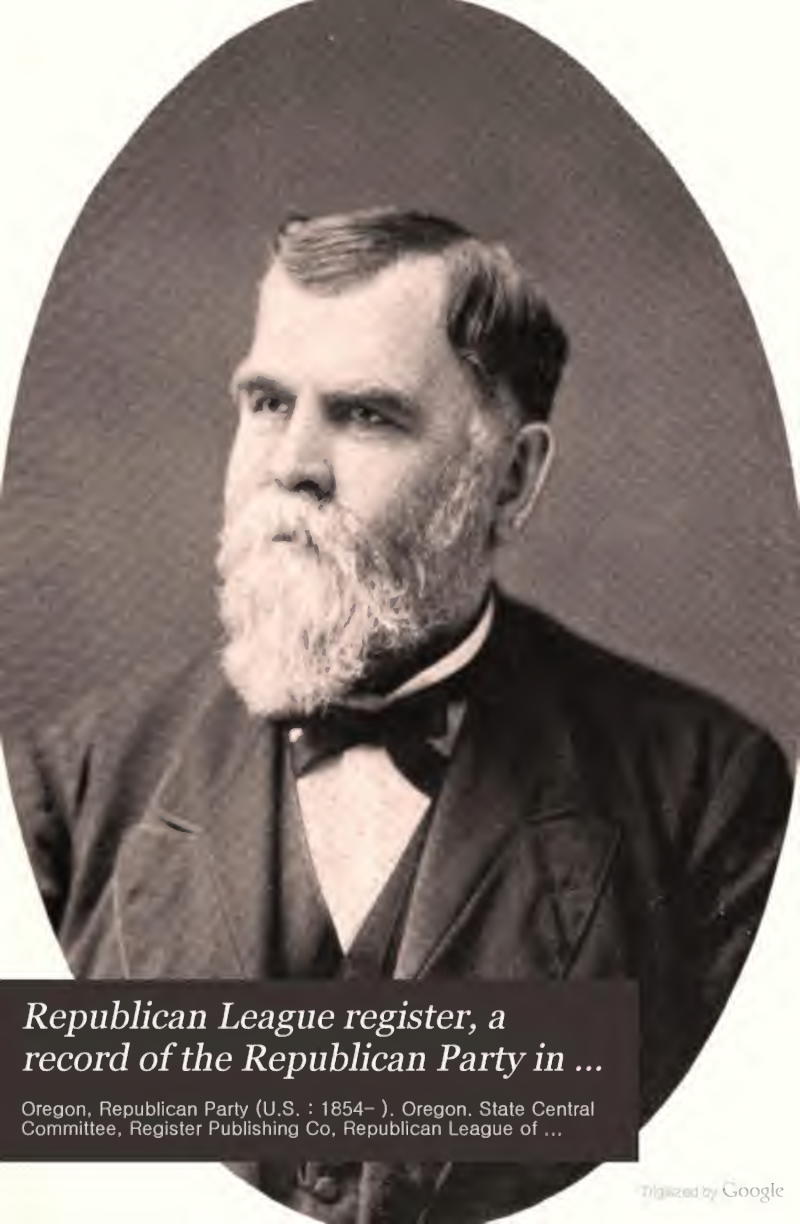

Republican League register, a record of the Republican Party in ...

Oregon, Republican Party (U.S. : 1854–). Oregon. State Central Committee, Register Publishing Co, Republican League of ...

Digitized by Google

FRED LOCKLEY
RARE WESTERN BOOKS
1243 East Stark St.
PORTLAND, ORE.

US
1380
55

HARVARD COLLEGE
LIBRARY

BOUGHT FROM
THE FUND BEQUEATHED BY
HORACE DAVIS
(A.B. 1849, LL.D. 1911)
OF SAN FRANCISCO

"FOR THE PURCHASE OF BOOKS RELATING TO THE
NORTH PACIFIC OCEAN AND IT'S SHORES"

Digitized by Google

Digitized by Google

COL. E. D. BAKER.

Digitized by Google

Digitized by Google

Digitized by Google

REPUBLICAN LEAGUE REGISTER.

A RECORD OF

The Republican Party

IN THE

STATE OF OREGON.

COMPILED AND PUBLISHED WITH THE APPROVAL OF THE REPUBLICAN STATE CENTRAL COMMITTEE OF 1894-1896, AND THE EXECUTIVE COMMITTEE OF THE REPUBLICAN LEAGUE OF OREGON FOR 1894-1896.

PORTLAND, OREGON:
THE REGISTER PUBLISHING COMPANY.
MDCCCXCVI.

Digitized by Google

US 1380.55

HARVARD COLLEGE
JUN 7 1926
LIBRARY
Davis fund

Copyrighted 1896, by The Register Publishing Co.
All rights reserved.

PRESS OF
THE IRWIN-HODSON CO.

Digitized by Google

Introductory.

ONLY those who do the work necessary to win success for a political party can appreciate how much labor, sacrifice, courage and persistent effort are required to carry its standards to victory. The success of the Republican party is the result of the intelligent and enthusiastic work of the many thousands who believe in its principles, are proud of its record and feel that in its supremacy is to be found the permanent prosperity of the country and the future high position of the United States of America among the nations of the earth. For more than a third of a century it was the dominating power, and during that period the country enjoyed a growth and prosperity unprecedented in the history of the world. That this was not merely a coincidence, is shown by the fact that the accession of another party to power has been followed by a cessation of that prosperity and a return to the unfortunate conditions that prevailed when that party was dominant in the nation before. This experience has been even more convincing to the people than the brilliant record of the Republican party, and they have now decided again to intrust the guidance of the nation to the hands that directed it so well and kept it so steadily in the path of prosperity, and in those safe hands it will remain for many years to come. To those who have led the party, have fought its battles, have spoken wisdom in its councils and have guided it aright in every field of activity, in the precinct, town, city, county, state and nation, and especially those who have upheld its standards in Oregon during the time since the state was admitted into the Union, which was almost coincident with the birth of the party, all honor is due, and to them this volume is dedicated, to the end that their names may be preserved as a roll of honor for the emulation of those who shall take up the work and carry it on when they have ceased from their labors forever.

Digitized by Google

CONTENTS.

PAGE

Alphabetical Index to names in this Volume 289
Biographies of Prominent Oregon Republicans 171
Constitution of the National League 61
Constitution of the Oregon League 97
County Central Committees, 1894 to 1898 145
Delegates to all State Conventions 29-113
Delegates to County Conventions of 1896 117
Delegates to District Conventions of 1896 115
Delegates to League Conventions 69-77
Delegates to National Conventions 16-116
Delegates to the National League 99
District Central Committees, 1892 to 1898 21-145
Election Statistics of Oregon 165
Members of Legislature, 1888 to 1894 ..... Appendixes 1 and 2
Nominees for Board of Equalization 56-140
Nominees for Congress 17-140
Nominees for District Attorneys 57-140
Nominees for Judicial Officers 56-140
Nominees for Legislature, 1895 140
Nominees for Presidential Electors 17-140
Nominees for State Officers 55-140
Platform of First National Convention 11
Platform of First Oregon Convention 53
Platform of National Convention of 1892 13
Platform of Oregon Convention of 1896 111
Republican League of the United States 59
Republican League of Oregon 67
Republican Party in Oregon 23
Republican Party in the United States 5
Republican Press of Oregon 161
Republican United States Senators from Oregon 54
Roster of Local Clubs in Oregon 100
Roster of the National and State Leagues 63
Roster of the Oregon League 100
State Central Committees, 1857 to 1898 17-144

Digitized by Google

THE REPUBLICAN PARTY.

It may be said that the Republican party had its conception coeval with that of the first formulated idea in the mind of man, that "All men are created equal, and are endowed by their Creator with certain inalienable rights, among which are life, liberty and the pursuit of happiness." This was the seed. It was watered and grew in the minds of men until it found immortal expression in the American "Declaration of Independence." It still grew, watered by the words and deeds, and even the blood, of those noble men who inveighed against the sin of slavery, and who saw prophetically what the immortal Lincoln, the first Republican president, afterwards said, that this government could not long exist half slave and half free. Gradually this idea gained strength. Finally it assumed the form of attempted organization. For twenty-five years it was thus in parturition, and finally reached its full birth as a national organization at Pittsburgh, February 22, 1856, the first nominating convention being held at Philadelphia, June 17, 1856, when John C. Fremont and William L. Dayton were nominated as the first Republican candidates for president and vice-president of the United States.

In the development of the seed, the first tangible form shown was in the conventions of the Abolition party in 1839, the Liberty party in 1843, the Free Soil party in 1848 and the Free Soil Democracy in 1852. These were successive stages leading up to the birth of the Republican party in 1854. The convention of the Abolition party, at Warsaw, New York, November 13, 1839, was followed by another April 1, 1840, at Albany, New York, at which James G. Birney, of New York, was nominated for president and Francis Lemoyne, of Pennsylvania, for vice-president. A few votes were cast for them in all the thirteen Northern states except Indiana, the total being 7,069. August 30, 1843, a convention of the Liberty party, at Buffalo, again nominated James G. Birney for president and named Thomas Morris, of Ohio, for vice-president. The candidates received 62,300 votes, while Polk received

Digitized by Google

1,337,243 votes, and Clay 1,299,062. Had the Liberties vote gone with the Whigs, Clay would have had both a popular majority and a majority of electors. August 9, 1848, the Free Soil party, at Buffalo, nominated Martin Van Buren, of New York, for president, and Charles Francis Adams for vice-president. The motto of the party was "Free Soil, Free Speech, Free Labor, Free Men." The ticket received 291,263 votes, Taylor getting 1,360,000 and 163 electors, while Cass received 1,220,544, with 128 electors.

August 11, 1852, the Free Soil Democrats met in convention at Pittsburgh, Henry Wilson being president and Frederick Douglass secretary. Other prominent men present were Lewis Tappen, Francis Lemoyne, Joshua R. Giddings, Rufus Spaulding and Joseph R. Hawley. There were present several delegates from slave states. The radical Abolitionists were not satisfied with the platform adopted, and the campaign lacked aggressiveness. The nominees, John P. Hale, of New Hampshire, and George W. Julian, of Indiana, received 155,825 votes, Franklin Pierce, the Democratic nominee, having 1,601,274, and Winfield Scott, the Whig candidate, 1,396,580. The Whig party was rapidly dying. It carried but four states, and before another presidential election came around the arrogance of the slave power had tended to unite all anti-slavery and free soil elements, of whatever party, leaving the slave power supreme in the Democratic party, and denuding the Whig party of all but those held to it by loyalty to party name, of whom there were enough to prevent the success of the new party for another four years.

It was the bringing together of these elements opposed to the extension of slavery and to the use of Federal authority for the protection of slave property in free states, that formed the Republican party in the state elections of 1854. The name was first adopted by the state convention of Michigan, held at Jackson, July 6, 1854, and was suggested by Horace Greeley, in a letter to a delegate. The letter was shown to many delegates, and the name being approved, it was formally adopted in the convention resolutions as the name of the party then organized. Subsequently state conventions in Illinois, Indiana, Wisconsin, Iowa, Maine and Ohio adopted the name. The "Old Guard" of the Whigs made a desperate effort to stem the tide setting in from that party to the new Republican organization, and a Whig

Digitized by Google

HON. ADDISON C. GIBBS.

Digitized by Google

ticket was put in the field in all the Southern states and in Pennsylvania and New England. The Whigs were badly beaten, while the Republicans were successful in all the states where they ran separate tickets. The next year the Republicans became stronger and made successes in some of the Northern states. The Whigs kept up a separate organization in but a few states, the American, or Know-Nothing, party having absorbed it in the South and in the extreme West.

As yet the Republican party was without a national organization, though steadily increasing in strength at the expense of both the Whigs and the Democrats. The leaders called a national convention for the purpose of organizing, and at Pittsburgh, February 22, 1856, on the anniversary of the birth of the immortal Washington, the party was given its full birth as a national organization, Edwin D. Morgan being made chairman of the Republican national executive committee.

The first Republican national nominating convention assembled at Philadelphia, June 17, 1856. It was by no means regular in the matter of proportional representation, little attention being paid to that matter. All the Northern states and Delaware, Maryland and Kentucky were represented. Robert Emmett, of New York, was made temporary president, and Henry S. Lane, of Indiana, permanent president. The ballot for presidential nominee resulted in 359 votes for John C. Fremont, of California, 196 for John McLean, of Ohio, two for Charles Sumner, of Massachusetts, and one for William H. Seward, of New York. William L. Dayton, of New Jersey, was nominated for vice-president. The result of the election was 1,838,169 votes for Buchanan, 1,341,264 for Fremont and 874,534 for Fillmore, the Whig candidate, whose strength was confined to the South.

The second national convention was the memorable one at which Abraham Lincoln was first nominated for president of the United States, the Republican party beginning with his election that control of national affairs which continued for twenty-four years, during which the country enjoyed an era of prosperity in growth, in population and in wealth unapproached by anything previously written in the records of the world. The convention met at Chicago, May 16, 17, 18, 1860. The previous year the

Digitized by Google

Republicans had been successful in every state holding elections, save in Rhode Island, New York, California and Oregon, failing in the latter state by the slender minority of fifty-nine. All the free states were represented in the convention and Delaware, Kentucky, Maryland, Missouri, Texas and Virginia, Kansas and Nebraska territories and the District of Columbia. David Wilmot was temporary chairman and George Ashmun permanent president. The candidates voted for were William H. Seward, Abraham Lincoln, Simon Cameron, Salmon P. Chase, Edward Bates, William L. Dayton, John McLean, Jacob Collamer. Lincoln was nominated on the third ballot. Hannibal Hamlin was nominated for vice-president on the second ballot, his chief opponent being Cassius M. Clay. The election resulted as follows:

	Popular Vote.	Electors.
Abraham Lincoln (Republican)	1,866,352	180
Stephen A. Douglas (Democrat)	1,375,157	12
John C. Breckinridge (Democrat)	845,763	72
John Bell (Union)	589,581	39

At the third national convention, held at Baltimore, June 7, 1864, all the states were represented except those in rebellion. May 31 previous to this, a faction of radical Republicans, who were dissatisfied with the conservative course of the president, held a convention at Cleveland, some 350 persons being present. Gen. John Cochrane was president of the convention. John C. Fremont was nominated for president and Cochrane for vice-president, but both withdrew their acceptances the following September. Of the Baltimore convention Dr. Robert J. Breckinridge was temporary president, and William Dennison permanent president. Abraham Lincoln received the vote of every state except that of Missouri, which went to General U. S. Grant. Andrew Johnson was nominated for vice-president over Hannibal Hamlin and David S. Dickinson, his chief competitors. The election resulted as follows:

	Popular Vote.	Electors.
Abraham Lincoln (Republican)	2,216,067	212
George B. McClellan (Democrat)	1,808,725	21

The fourth convention met in Chicago, May 20, 21, 1868. Carl Schurz was temporary president, and Joseph R. Hawley,

Digitized by Google

HON. GEORGE L. WOODS.

Digitized by Google

Digitized by Google

permanent president. Gen. U. S. Grant was nominated by Gen. John A. Logan, and every vote, 650 in number, was cast for him. Schuyler Colfax was nominated for vice-president on the fifth ballot, Benjamin E. Wade, Reuben E. Fenton and Henry Wilson being his leading opponents. The result of the election was as follows:

	Popular Vote.	Electors.
Ulysses S. Grant (Republican)	3,015,071	214
Horatio Seymour (Democrat)	2,709,615	80

June 5 and 6, 1872, the fifth national convention was held at Philadelphia. Morton McMichael was temporary chairman, and Thomas Settle permanent president. Ulysses S. Grant was unanimously nominated by 752 votes. Henry Wilson was nominated for vice-president, his chief competitor being Schuyler Colfax. The result of the election was as follows:

	Popular Vote.	Electors.
Ulysses S. Grant (Republican)	3,597,070	286
Horace Greeley (Liberal and Democrat)	2,834,079	66
Charles O'Connor (Straightout Democrat)	29,408	...
James Black (Temperance)	5,608	...

The sixth national convention met at Cincinnati, June 14, 15, 16, 1876. Theodore M. Pomeroy was the temporary presiding officer, and Edward McPherson permanent president. The leading candidates for the presidential nomination were James G. Blaine, Benj. H. Bristow, Roscoe Conkling, John F. Hartranft, Oliver P. Morton and Rutherford B. Hayes. It took seven votes to nominate Hayes, the final ballot being 384 for him, 351 for Blaine and twenty-one for Bristow. William A. Wheeler was nominated for vice-president by suspension of the rules during the taking of the first ballot. The result of the election was as follows:

	Popular Vote.	Electors.
Samuel J. Tilden (Democrat)	4,284,885	184
Rutherford B. Hayes (Republican)	4,033,950	185
Peter Cooper (Greenback)	81,740	...
Green Clay Smith (Prohibition)	9,522	...
James B. Walker (American)	2,636	...

Digitized by Google

Chicago was the scene of the seventh convention, June 2 to 8, 1880. George F. Hoar was temporary chairman and permanent president. The contest for the presidential nomination was between Gen. U. S. Grant, James G. Blaine, John Sherman, George F. Edmunds, William Windom, Elihu B. Washburne. The solid vote of 306 was cast for Grant to the end of thirty-six ballots, 379 being necessary for choice. James A. Garfield's name was introduced on the thirty-fourth ballot, and on the thirty-sixth he received 399 votes, and was nominated. Chester A. Arthur was nominated for vice-president on the first ballot, winning from Elihu B. Washburne, Marshall Jewell and Horace Maynard, his chief opponents. The result of the election was as follows:

	Popular Vote.	Electors.
James A. Garfield (Republican)	4,449,053	214
Winfield S. Hancock (Democrat)	4,442,035	155
James B. Weaver (Greenback)	307,306	...
Neal Dow (Prohibition)	10,305	...
John W. Phelps (American)	707	...

June 3 to 6, 1884, the eighth national Republican convention was held in Chicago. Powell Clayton was nominated for temporary chairman by the national committee, but John R. Lynch was also nominated by a member of the convention, and was elected by a vote of 424 to 384. John B. Henderson was elected permanent president. The struggle for the presidential nomination was between James G. Blaine and President Chester A. Arthur, other candidates being George F. Edmunds, John A. Logan, John Sherman, Joseph R. Hawley, Robert T. Lincoln and William T. Sherman. Blaine was nominated on the fourth ballott. John A. Logan was unanimously nominated for vice-president, the only other names mentioned being Walter Q. Gresham and J. B. Foraker. The election resulted as follows:

	Popular Vote.	Electors.
James G. Blaine (Republican)	4,848,334	182
Grover Cleveland (Democrat)	4,911,017	219
Benj. F. Butler (Greenback)	133,825	...
John P. St. John (Prohibition)	151,809	...
P. D. Wiggington (American)		...

Chicago was also the scene of the ninth convention, June 19 to 25, 1888. John M. Thurston was chosen temporary chair-

Digitized by Google

GEN. J. C. TOLMAN,

Ashland, Or.

Digitized by Google

man, and Morris M. Estee permanent president. The leading candidates were Benjamin Harrison, John Sherman, Russell A. Alger, Walter Q. Gresham, William B. Allison and Chauncey M. Depew, the others being James G. Blaine, Joseph R. Hawley, Edwin H. Fitler, Jeremiah M. Rusk, James J. Ingalls, Robert T. Lincoln, William McKinley, William Walter Phelps, John B. Foraker. Harrison was nominated on the eighth ballot. Levi P. Morton was nominated for vice-president on the first ballot, William O. Bradley and William Walter Phelps being his competitors. The result of the election was as follows:

	Popular Vote.	Electors.
Benjamin Harrison (Republican)	5,440,216	233
Grover Cleveland (Democrat)	5,538,233	168
Alson J. Streeter (Union Labor)	148,105	...
Clinton B. Fisk (Prohibition)	249,907	...
R. H. Cowdry (United Labor)	2,808	...
James L. Curtis (American)	1,591	...

The last and tenth national Republican convention was held at Minneapolis, June 7 to 10, 1892. J. Sloat Fassett acted as temporary chairman and William McKinley was chosen permanent president. President Benjamin Harrison was nominated for president on the first ballot, the opposition being equally divided between James G. Blaine and William McKinley, though Thomas B. Reed and Robert T. Lincoln received a few votes. Whitelaw Reid was nominated for vice-president by acclamation. The result of the election was as follows:

	Popular Vote	Electors.
Benjamin Harrison (Republican)	5,176,108	145
Grover Cleveland (Democrat)	5,556,918	277
James B. Weaver (Peoples)	1,041,028	22
John Bidwell (Prohibition)	264,133	...
Simon Wing (Social Labor)	21,164	...

FOUNDATION OF THE REPUBLICAN PARTY.

Platform Adopted by the First Republican National Convention, at Philadelphia, June 17, 1856.

This convention of delegates, assembled in pursuance of a call addressed to the people of the United States, without regard to past

Digitized by Google

political differences or divisions, who are opposed to the repeal of the Missouri Compromise, to the policy of the present administration, to the extension of slavery into free territory; in favor of admitting Kansas as a free state, of restoring the action of the federal government to the principles of Washington and Jefferson, and who purpose to unite in presenting candidates for the offices of president and vice-president, do resolve as follows:

Resolved, That the maintenance of the principles promulgated in the Declaration of Independence and embodied in the federal constitution is essential to the preservation of our Republican institutions, and that the federal constitution, the rights of the States, and the union of the States shall be preserved.

Resolved, That with our Republican fathers we hold it to be a self-evident truth that all men are endowed with the inalienable right to life, liberty, and the pursuit of happiness, and the primary object and ulterior designs of our federal government were to secure these rights to all persons within its exclusive jurisdiction; that as our Republican fathers, when they had abolished slavery in all of our national territory, ordained that no person should be deprived of life, liberty or property without due process of law, it becomes our duty to maintain this provision of the constitution against all attempts to violate, for the purpose of establishing slavery in any Territory of the United States, by positive legislation prohibiting its existence or extension therein. That we deny the authority of congress or of a Territorial legislature, of any individual or association of individuals, to give legal existence to slavery in any Territory of the United States while the present constitution shall be maintained.

Resolved, That the constitution confers upon congress sovereign power over the Territories of the United States for their government, and that in the exercise of the power it is both the right and the duty of congress to prohibit in the Territories those twin relics of barbarism—polygamy and slavery.

Resolved, That while the constitution of the United States was ordained and established by the people in order to form a more perfect union, establish justice, insure domestic tranquility, provide for the common defense, and secure the blessings of liberty, and contains ample provision for the protection of the life, liberty and property of every citizen, the dearest constitutional rights of the people of Kansas have been fraudulently and violently taken from them; their territory has been invaded by an armed force; spurious and pretended legislative, judicial and executive officers have been set over them, by whose usurped authority, sustained by the military power of the government, tyrannical and unconstitutional laws have been enacted and enforced; the rights of the people to keep and bear arms have been infringed; test oaths of an extraordinary and entangling nature have been imposed as a condition of exercising the right of suffrage and holding office; the right of an accused person to a speedy and public trial by an impartial jury has been denied; the right of

Digitized by Google

HON. C. C. BEEKMAN,

Jacksonville, Or.

Digitized by Google

the people to be secure in their persons, houses, papers and effects against unreasonable searches and seizures has been violated; they have been deprived of life, liberty and property without due process of law; that the freedom of speech and of the press has been abridged; the right to choose their representatives has been made of no effect; murders, robberies and arsons have been instigated and encouraged and the offenders have been allowed to go unpunished. That all of these things have been done with the knowledge, sanction and procurement of the present administration, and that for this high crime against the constitution, the Union and humanity, we arraign the administration, the president, his advisers, agents, supporters, apologists and accessories, either before or after the facts, before the country and before the world, and that it is our fixed purpose to bring the actual perpetrators of these atrocious outrages and their accomplices to a sure and condign punishment hereafter.

Resolved, That Kansas should be immediately admitted as a State of the Union, with her present free constitution, as at once the most effectual way of securing to her citizens the enjoyment of the rights and privileges to which they are entitled, and of ending the civil strife now raging in her territory.

Resolved, That the highwayman's plea, that "might makes right," embodied in the Ostend circular, was in every respect unworthy of American diplomacy, and would bring shame and dishonor upon any government or people that gave it their sanction.

Resolved, That a railroad to the Pacific coast by the most central and practicable route is imperitavely demanded by the interests of the whole country, and that the federal government ought to render immediate and efficient aid in its construction, and as an auxiliary thereto, the immediate construction of an emigrant route on the line of the railroad.

Resolved, That appropriations by congress for the improvement of rivers and harbors of a national character, required for the accommodation and security of our existing commerce, are authorized by the constitution and justified by the obligation of government to protect the lives and property of its citizens.

REPUBLICAN PLATFORM OF 1892.

ADOPTED AT MINNEAPOLIS, MINNESOTA, JUNE, 9, 1892.

The representatives of the Republicans of the United States, assembled in general convention on the shores of the Mississippi river, the everlasting bond of an indestructible republic, whose most glorious chapter of history is the record of the Republican party, congratulate their countrymen on the majestic march of the nation under the banners inscribed with the principles of our platform of 1888, vindicated by victory at the polls and prosperity in our fields, workshops and mines, and make the following declaration of principles:

Digitized by Google

We reaffirm the American doctrine of protection. We call attention to its growth abroad. We maintain that the prosperous condition of our country is largely due to the wise revenue legislation of the Republican congress.

We believe that all articles which cannot be produced in the United States, except luxuries, should be admitted free of duty, and that on all imports coming in competition with the products of American labor there should be levied duties equal to the difference between wages abroad and at home.

We assert that the price of manufactured articles of general consumption have been reduced under the operations of the tariff act of 1890.

We denounce the efforts of the Democratic majority of the House of Representatives to destroy our tariff laws by piecemeal, as is manifested by their attacks upon wool, lead and lead ores, the chief products of a number of states, and we ask the people for their judgment thereon.

We point to the success of the Republican policy of reciprocity, under which our export trade has vastly increased, and new and enlarged markets have been opened for the products of our farms and workshops. We remind the people of the bitter opposition of the Democratic party to this practical business measure, and claim that, executed by a Republican administration, our present laws will eventually give us control of the trade of the world.

The American people, from tradition and interest, favor bimetallism, and the Republican party demands the use of both gold and silver as a standard money, with such restrictions and under such provisions, to be determined by legislation, as will secure the maintenance of the parity of values of the two metals, so that the purchasing and debt-paying power of the dollar, whether of silver, gold or paper, shall be at all times equal. The interests of the producers of the country, its farmers and its workmen, demand that every dollar, paper or coin, issued by the government, shall be as good as any other.

We commend the wise and patriotic steps already taken by our government to secure an international conference to adopt such measures as will insure a parity of value between gold and silver for use as money throughout the world.

We demand that every citizen of the United States shall be allowed to cast one free and unrestricted ballot in all public elections, and that such ballot shall be counted and returned as cast; that such laws shall be enacted and enforced as will secure to every citizen, be he rich or poor, native or foreign born, white or black, this sovereign right guaranteed by the constitution. The free and honest popular ballot, the just and equal representation of all the people, as well as their just and equal protection under the laws, are the foundation of our republican institutions, and the party will never relax its efforts until the integrity of the ballot and the purity of elections shall be fully guaranteed and protected in every state.

Digitized by Google

HON. Z. F. MOODY,

The Dalles, Or.

Digitized by Google

We denounce the continued inhuman outrages perpetrated upon American citizens for political reasons in certain Southern states of the Union.

We favor the extension of our foreign commerce, the restoration of our merchant marine by home-built ships, and the creation of a navy for the protection of our national interests and the honor of our flag; the maintenance of the most friendly relations with all foreign powers, entangling alliances with none; and the protection of the rights of our fishermen.

We reaffirm our approval of the Monroe doctrine and believe in the achievement of the manifest destiny of the Republic in its broadest sense.

We favor the enactment of more stringent laws and regulations for the restriction of criminal, pauper and contract immigration.

We favor efficient legislation by congress to protect the life and limb of employes of transportation companies engaged in carrying on interstate commerce, and recommend legislation by the respective states that will protect employes engaged in state commerce, in mining and in manufacturing.

The Republican party has always been the champion of the oppressed and recognizes the dignity of manhood, irrespective of faith, color or nationality; it sympathizes with the cause of home rule in Ireland, and protests against the persecution of the Jews in Russia.

The ultimate reliance of free popular government is the intelligence of the people and the maintenance of freedom among men. We therefore declare anew our devotion to liberty of thought and conscience, of speech and press, and approve all agencies and instrumentalities which contribute to the education of the children of the land, but while insisting upon the fullest measure of religious liberty we are opposed to any union of church and state.

We reaffirm our opposition declared in the Republican platform of 1888 to all combinations of capital, organized in trusts or otherwise, to control arbitrarily the condition of trade among our citizens. We heartily indorse the action already taken upon this subject and ask for such further legislation as may be required to remedy any defects in existing laws and to render their enforcement more complete and effective.

We approve the policy of extending to towns, villages and rural communities the advantages of the free delivery service now enjoyed by the larger cities of the country, and reaffirm the declaration contained in the Republican platform of 1888, pledging the reduction of letter postage to one cent at the earliest possible moment consistent with the maintenance of the postoffice department, and the highest class of postal service.

We commend the spirit and evidence of reform in the civil service and the wise and consistent enforcement by the Republican party of the laws regulating the same.

Digitized by Google

The construction of the Nicaragua canal is of the highest importance to the American people, but as a measure of national defense and to build up and maintain American commerce it should be controlled by the United States government.

We favor the admission of the remaining territories at the earliest practicable date, having due regard to the interests of the people of the territories and of the United States. All the federal officers appointed for the territories should be selected from bona fide residents thereof, and the right of self-government should be accorded as far as practicable.

We favor cession, subject to the homestead laws, of the arid public lands to the states and territories in which they lie, under such congressional restrictions as to disposition, reclamation and occupancy by settlers as will secure the maximum benefits to the people.

The World's Columbian Exposition is a great national undertaking, and congress should promptly enact such reasonable legislation in aid thereof as will insure a discharging of the expense and obligations incident thereto, and the attainment of results commensurate with the dignity and progress of the nation.

We sympathize with all wise and legitimate efforts to lessen and prevent the evils of intemperance and promote morality.

Ever mindful of the services and sacrifices of the men who saved the life of the nation, we pledge anew to the veteran soldiers of the Republic a watchful care and recognition of their just claims upon a grateful people.

We commend the able, patriotic, and thoroughly American administration of President Harrison. Under it the country has enjoyed remarkable prosperity, and the dignity and honor of the nation, at home and abroad, have been faithfully maintained, and we offer the record of the pledges kept as a guarantee of faithful performance in the future.

OREGON DELEGATES TO REPUBLICAN NATIONAL CONVENTIONS.

1860—A. G. Hovey, Dr. W. Warren, Leander Holmes. (Elected at the state convention held April 1, 1859.)

1864—T. H. Pearne, J. W. Souther, Meyer Hirsch, Josiah Failing, Hiram Smith, Thomas Charman.

1868—Josiah Failing, J. L. Parrish, Max Ramsby, M. Baker, C. C. Beekman, H. R. Kincaid.

1872—B. F. Dowell, J. P. Booth, Hiram Smith, George P. Holman, Thomas Charman, M. Peterson.

1876—J. C. Tolman, B. C. Van Houten, J. H. Foster, John B. David, H. K. Hines, Harvey W. Scott.

Digitized by Google

HON. THOMAS R. CORNELIUS,

Cornelius, Or.

Digitized by Google

1880—John H. Mitchell, D. C. Ireland, Harvey W. Scott, S. K. Hanna, O. P. Tompkins, J. M. McCall.

1884—Joseph N. Dolph, J. T. Apperson, A. G. Hovey, W. J. McConnell, John M. Swift, O. N. Denny.

1888—Jonathan Bourne, Jr., Z. F. Moody, Rufus Mallory, J. W. Cusick, J. E. Bean, F. P. Mays. *Alternates*—W. Carey Johnson, W. D. Hare, J. F. Baker, Lee Laughlin, J. S. Cooper, George Kimball.

1892—Thomas H. Tongue, O. C. Applegate, Joseph Simon, Jonathan Bourne Jr., Charles W. Fulton, C. M. Donaldson, Charles E. Wolverton. *Alternates*—E. L. Smith, I. N. Sanders, McKinley Mitchell, H. R. Kincaid, L. C. Garrigus, J. S. Cooper, Samuel Elmore, J. M. Long.

OREGON REPUBLICAN PRESIDENTIAL ELECTORS.

1860—Thomas J. Dryer, B. J. Pengra, W. H. Watkins.

1864—George L. Woods, H. N. George, James F. Gazley.

1868—A. B. Meacham, O. Jacobs, Wilson Bowlby.

1872—W. D. Hare, James F. Gazley, A. B. Meacham.

1876—W. H. Odell, J. W. Watts, J. C. Cartwright.

1880—George B. Curry, E. L. Applegate, C. B. Watson.

1884—D. P. Thompson, John C. Leasure, Warren Truitt.

1888—Robert McLean, William Kapus, Charles W. Fulton.

1892—John F. Caples, H. B. Miller, D. M. Dunne, G. M. Irwin.

REPUBLICAN CONGRESSIONAL NOMINEES.

ERRATUM.

Add to the list of Republican Congressional Nominees the following:

1873 (Special) Hiram Smith.
1875 (Special) Henry Warren.

1872—Joseph G. Wilson.
1874—Richard Williams.
1876—Richard Williams.

1894—First District—Binger Herrmann.
Second District—William R. Ellis.

REPUBLICAN STATE CENTRAL COMMITTEES.

1857-8—T. S. Kendall, Chairman; J. B. Condon, John Connor, E. L. Applegate, Thomas Pope.

1858-59—W. T. Matlock, chairman; Leander Holmes, W. Carey Johnson, W. L. Adams.

Digitized by Google

1859-60—Henry W. Corbett, chairman; W. Carey Johnson, E. D. Shattuck.

1860-62—Henry Failing, chairman; Henry W. Corbett, C. H. Moses.

*1862-63—Henry Failing, B. F. Harding, Hiram Smith, George H. Williams, S. Huelat.

*1863-64—John H. Moores, A. G. Hovey.

*1864-66.

Chairman	I. R. Moores
Baker	John H. Stevens
Benton	B. R. Biddle
Clackamas	J. D. Lacy
Clatsop	Cyrus Olney
Columbia	B. D. Stevens
Coos	Henry Wykoff
Curry	H. L. Blake
Douglas	James Cole
Jackson	C. F. Russell
Josephine	S. R. Scott
Lane	J. B. Underwood
Linn	William Miller
Marion	I. R. Moores
Multnomah	J. H. Mitchell
Polk	B. F. Watson
Tillamook	John Stripp
Umatilla	T. K. McCoy
Wasco	William Logan
Washington	T. R. Cornelius
Yamhill	A. S. Cook

	*1866-68.	*1868-70.	1870-72.
Chairman	Joseph N. Dolph	M. P. Berry	T. B. Odeneal
Baker	C. M. Foster	C. M. Foster	C. M. Foster
Benton	James Kelsay	T. B. Odeneal	‡T. B. Odeneal
Clackamas	W. Carey Johnson	B. Killen	‡F. O. McCowan
Clatsop	J. Hustler	A. Montgomery	James Welch
Columbia	J. G. Hunter	J. G. Caples	Dean Blanchard
Coos	H. H. Luce	W. H. Luce	S. S. Mann
Curry	W. H. Gregory	M. Riley	T. W. Crooks
Douglas	H. C. Parker	D. C. Underwood	David Bushey
Grant	D. N. Luce	J. Robinson	W. M. Wilson
Jackson	W. R. Payne	J. J. Comstock	W. M. Turner
Josephine	W. N. Evans	S. White	W. M. Gibbons
Lane	W. W. Bristow	W. W. Bristow	W. H. Hailey
Linn	W. A. McPherson	E. F. Russell	John Barrows
Marion	J. C. Peebles	M. P. Berry	T. W. Davenport
Multnomah	Joseph N. Dolph	John H. Mitchell	‡C. P. Crandall
Polk	C. E. Moor	J. L. Collins	B. F. Nichols
Tillamook	J. Alderman	T. B. Handley	.....
Umatilla	Thomas R. McCoy	J. H. Fisk	J. C. Franklin
Union	D. C. McKercher	D. W. Lichenthaler	W. J. Snodgrass
Wasco	J. B. Condon	C. L. Lyons	Z. F. Moody
Washington	T. R. Cornelius	W. D. Hare	‡T. R. Cornelius
Yamhill	H. V. V. Johnson	J. W. Watts	‡J. W. Watts

*Union Party. ‡Executive Committee.

Digitized by Google

HON. DAVID P. THOMPSON,

Portland, Or.

Digitized by Google

	1872-74.	1874-76.	1876-78.
Chairman	C. W. Parrish	T. B. Odeneal	George A. Steel
Secretary		J. C. Moreland	
Baker	Windham Bruner	J. P. Ross	J. P. Ross
Benton	B. W. Wilson	W. H. Elliott	F. A. Chenoweth
Clackamas	D. P. Thompson	L. T. Barin	W. Carey Johnson
Clatsop	R. R. Spedden	D. K. Warren	R. R. Spedden
Columbia	J. L. Ladd	T. A. McBride	T. A. McBride
Coos	D. L. Watson	J. Hacker	W. P. Wright
Curry	M. Riley	M. Riley	M. Riley
Douglas	D. W. Stearns	J. S Watson	David Bushey
Grant	J. W. Church	George A. Beesom	J. Muldrick
Jackson	C. W. Savage	N. Langell	E. Smith
Josephine	Alexander Watts	Alexander Watts	Alexander Watts
Lake			O. C. Applegate
Lane	W. W. Bristow	W. H. Odell	John Kelly
Linn	D. W. Ballard	J. W. Foster	O. P. Tompkins
Marion	N. B. Knight	L. S. Scott	John G. Wright
Multnomah	C. W. Parrish	C. E. DuBois	George A. Steel
Polk	R. H. Tyson		O. G. Shurtleff
Tillamook	William Stillwell	D. A. Boit	W. T. Baxter
Umatilla	George Osgood	J. C. Dissoway	J. C. Dissoway
Union	M. Baker	D. Chaplain	W. J. Snodgrass
Wasco	R. W. Crandall	Z. F. Moody	W. P. Watson
Washington	J. D. Merriman	William McLeod	W. D. Pittinger
Yamhill	A. R. Burbank	J. W. Watts	J. W. Watts

	1878-80	1880-82	1882-84
Chairman	Sol Hirsch	Joseph Simon	David Froman
Secretary	Geo. A. Steel	Geo. A. Steel	
Baker	Milton White	D. L. Moomaw	C. M. Foster
Benton	E. B. McElroy	T. J. Buford	C. E. Moore
Clackamas	P. Paquet	J. T. Apperson	E. L. Eastham
Clatsop	F. J. Taylor	I. W. Case	F. J. Taylor
Columbia	Geo. W. McBride	W. B. Morse	Geo. W. McBride
Coos	C. W. Tower	D. Morse, Jr.	A. Nasburg
Curry	M. Riley	M. Riley	H. G. Blake
Douglas	E. G. Hursh	E. G. Hursh	David Bushby
Grant	J. W. Church	N. Ruleson	E. Hall
Jackson	J. H. Chitwood	M. Bellinger	Max Muller
Josephine	Thos. Floyd	Thos. Floyd	A. White
Lake	C. B. Watson	J. Frankel	J. H. Evans
Lane	J. H. McClung	T. W. Harris	John Kelly
Linn	David Frohman	Walter Ketcham	O. T. Porter
Marion	R. C. Geer	Jacob Voorhees	W. H. Odell
Multnomah	Joseph Simon	Joseph Simon	Sol. Hirsch
Polk	A. W. Lucas	O. G. Shurtleff	Chas. A. Johns
Tillamook	D. Lacelle	T. T. Maulsby	W. T. Stillwell
Umatilla	J. C. Dissoway	Fred Page-Tustin	Fred Page-Tustin
Union	W. J. Snodgrass	W. J. Snodgrass	W. J. Snodgrass
Wasco	E. L. Smith	E. L. Smith	J. A. Richardson
Washington	J. Gaston	T. B. Handley	T. B. Handley
Yamhill	J. W. Watts	John J. Spencer	John J. Spencer

	1884-86	1886-88	1888-90
Chairman	Joseph Simon	Joseph Simon	Louis T. Barin
Secretary	Geo. W. McBride	Geo. W. McBride	J. T. Gregg
Ass't Secretary			O. P. Miller

Digitized by Google

	1884-86	1886-88	1888-90
Baker	L. O. Stearns	J. M. Swift	James P. Faull
Benton	E. Allen	E. Woodward	C. E. Moore
Clackamas	E. L. Eastham	J. T. Apperson	Louis T. Barin
Clatsop	C. W. Fulton	Jay Tuttle	J. A. Fulton
Columbia	Geo. W. McBride	Geo. W. McBride	James Muckle
Coos	Andrew Nasburg	Andrew Nasburg	Andrew Nasburg
Crook	S. N. Sargent	Henry Hahn	A. R. Lyle
Curry	H. D. Blake	Walter Sutton	.....
Douglas	D. S. K. Buick	J. C. Fullerton	J. C. Fullerton
Gilliam	.....	Jay P. Lucas	Jay P. Lucas
Grant	M. L. Olmstead	M. L. Olmstead	Phil. Metschan
Jackson	Max Muller	J. S. Howard	A. H. Maegly
Josephine	F. M. Nickerson	Henry Rogers	H. B. Miller
Klamath	R. A. Emmett	Chas. S. Moore	Chas. S. Moore
Lake	J. H. Evans	Albert Fitts	W. T. Boyd
Lane	John Kelly	John Kelly	H. C. Humphrey
Linn	H. H. Hewitt	S. A. Dawson	C. E. Wolverton
Malheur	.....	.....	Thomas Letty
Marion	J. W. Crawford	Alfred Savage	A. N. Gilbert
Morrow	.....	W. R. Ellis	W. R. Ellis
Multnomah	Joseph Simon	Joseph Simon	M. C. George
Polk	G. W. Crystal	John D. Lee	Warren Truitt
Tillamook	H. F. Goodspeed	Robert R. Hayes	Robert R. Hayes
Umatilla	H. L. Marston	J. E. Bean	Lee Moorehouse
Union	W. J. Snodgrass	W. J. Snodgrass	Chas. Goodnongh
Wallowa	.....	.....	F. D. McCully
Wasco	J. A. Bonney	F. P. Mays	M. A. Moody
Washington	T. D. Humphrey	Thos. H. Tongue	Thos. H. Tongue
Yamhill	Hartwell Hurley	Hartwell Hurley	J. J. Spencer

	1890-92	1892-94	1894-96
Chairman	James Lotan	W. L. Boise	Geo. A. Steel
Secretary	F. A. Moore	E. P. McCornack	William Kapus
Ass't Secretary	O. P. Miller	F. M. Mulkey	Harry L. Wells
Baker	J. P. Faull	E. M. VanSlyck	E. M. VanSlyck
Benton	J. H. Nicholas	R. A. Bensell	R. M. Davisson
Clackamas	E. L. Eastham	H. H. Johnson	Charles Holman
Clatsop	Jay Tuttle	J. W. Welch	W. F. McGregor
Columbia	M. Pomeroy	M. Pomeroy	H. R. Cliff
Coos	J. R. Lightner	Robert Walker	Robert Walker
Crook	A. R. Lyle	A. R. Lyle	C. M. Cartwright
Curry	A. H. Crook	A. H. Crook	Delos Woodruff
Douglas	J. C. Fullerton	R. B. Dixon	R. B. Dixon
Gilliam	Jay P. Lucas	A. A. Jayne	Jay P. Lucas
Grant	G. W. Dart	G. W. Dart	N. R. Maxey
Harney	J. H. Huntington	A. W. Gowan	J. M. Vaughn
Jackson	W. H. Lee	W. I. Vawter	E. V. Carter
Josephine	H. B. Miller	H. B. Miller	H. B. Miller
Klamath	C. S. Moore	D. C. Brownell	C. S. Moore
Lake	A. Snider	C. U. Snider	A. Snider
Lane	H. C. Humphrey	W. H. Abrams	D. A. Payne
Lincoln	.....	C. B. Crosno	.....
Linn	S. A. Dawson	J. W. Cusick	J. R. Wyatt
Malheur	G. L. King	G. L. King	I. W. Hope
Marion	H. W. Cottle	E. P. McCornack	D. H. Looney
Multnomah	James Lotan	W. L. Boise	Geo. A. Steel
Morrow	W. R. Ellis	T. E. Fell	J. N. Brown
Polk	J. H. Hawley	J. S. Cooper	E. T. Hatch

Digitized by Google

HON. WILLIAM P. LORD,

Salem, Or.

Digitized by Google

	1890-92	1892-94	1894-96
Sherman	E. O. McCoy	W. H. Moore	W. H. Moore
Tillamook	R. R. Hayes	W. F. D. Jones	J. W. Morton
Umatilla	P. A. Worthington	H. L. Marston	Lot Livermore
Union	J. K. Romig	I. N. Sanders	I. N. Sanders
Wallowa	F. D. McCully	F. D. McCully	E. W. Rumble
Wasco	M. A. Moody	M. T. Nolan	M. A. Moody
Washington	T. H. Tongue	T. H. Tongue.	T. H. Tongue
Yamhill	P. P. Gates	P. P. Gates.	J. E. Magers

FIRST CONGRESSIONAL DISTRICT REPUBLICAN CENTRAL COMMITTEES.

	1892-94	1894-96
Chairman	Thos. H. Tongue	Thos. H. Tongue
Secretary		J. A. Wilson
Benton	G. W. Waggoner	William Knotts
Clackamas	J. T. Apperson	C. O. T. Williams
Coos	Robert Walker	Dr. C. W. Tower
Curry	Delos Woodruff	Delos Woodruff
Douglas	C. A. Schlbrede	C. L. Hadley
Jackson	W. I. Vawter	Geo. M. Love
Josephine	R. D. Smith	Geo. W. Colvig
Klamath	George Nickerson	George Nickerson
Lake	A. Snider	Virgil Conn
Lane	A. C. Woodcock	N. L. Lee
Lincoln	R. A Bensell	R. A. Bensell
Linn	S. A. Dawson	J. A. Wilson
Marion	W. M. Busby	W. J. Culver
Polk	J. D. Smith	I. T. Mason
*Tillamook	J. W. Maxwell	J. W. Morton
Washington	Thos. H. Tongue	Thos. H. Tongue
Yamhill	J. W. Hobson	Wyatt Harris

SECOND CONGRESSIONAL DISTRICT REPUBLICAN CENTRAL COMMITTEES.

	1892-94	1894-96
Chairman	Charles H. Carey	Charles H. Carey
Secretary		E. M. VanSlyck
Baker	L. F. Cook	E. M. VanSlyck
Clatsop	H. C. Thompson	J. W. Hume
Columbia	M. Pomeroy	H. R. Cliff
Crook		E. Gesner
Gilliam	A. A. Jayne	F. R. Lyons
Grant	C. W. Parrish	N. R. Maxcy

Digitized by Google

	1892-94	1894-96
Harney	A. W. Gowan	J. M. Vaughn
Malheur	A. H. Moore	C. E. Boswell
Morrow	George Conser	J. W. Dawson
Multnomah	Charles H. Carey	Charles H. Carey.
Sherman	A. G. McDonald	B. L. Pike
Umatilla	John C. Leasure	Lot Livermore
Union	I. N. Sanders	M. Baker
Wallowa	F. D. McCully	E. W. Rumble
Wasco	M. A. Moody	M. T. Nolan

Digitized by Google

THE REPUBLICAN PARTY IN OREGON.

The first nominee of any Republican convention in Oregon was S. C. Adams, nominated at a convention of Republicans in Yamhill county, November 22, 1856, to fill a vacancy in the lower house of the Legislature, and the first Republican elected in the state was John R. McBride, also nominated in Yamhill county, in the spring of 1856, as a member of the Constitutional Convention. He was the only member of the body that framed the constitution of Oregon who was elected on a straight Republican ticket.

The last election in Oregon where the Whig party remained intact, though defeated, was that of 1852. The same cause that was breaking the party up in the nation generally, the efforts of the slave power which dominated the Democratic party to extend slavery to new territories and states, were also at work in Oregon to disintegrate the Whig party and organize another whose chief pinciple should be opposition to the slaveocracy of the South and its allies of the North. The American, or Know-Nothing, party became quite a factor in the South and in California and Oregon in the state and territorial elections of 1854. The Whig party still preserved its organization, though much depleted in strength, in the election of 1856. There was much dissatisfaction in the ranks of the Democratic party, the pro-slavery wing dominating it and shaping its policy. The ruling faction was known by its opponents as the "Salem Clique." Those were the days of the "Oregon style" of personal journalism, when editors called each other uncomplimentary names in their columns, and sometimes engaged in hostilities in the street. The leading papers were the *Oregonian*, the Whig organ, edited by Thomas J. Dryer, and published in Portland, the *Statesman*, the organ of straight-out Democrats or "Salem Clique," edited by A. Bush, and published in Salem, and the *Argus*, the first Republican organ, edited by W. L. Adams, and published in Oregon City.

Dissension in the Democratic party had become so rife, and the Whig party had so disintegrated, that the anti-slavery elements began here and there to get together in the name of

Digitized by Google

Republicans. They did not enter the election of 1856 as an organization, but impulse was given to party organization by the appearance of a vacancy in the legislative delegation from Yamhill county by the resignation of A. P. Ankeny a short time before the date set for the convening of the territorial Legislature in December. A meeting was called by public notice at the court house, Lafayette, November 22, 1856, for the purpose of organizing a Republican party in the county and nominating a candidate to be voted for at the special election. Of this convention W. B. Daniels was President and George L. Woods, Secretary. The names of the persons present have not been preserved, but of those in attendance J. M. Rowlands, John R. McBride, T. R. Harrison, S. C. Adams and S. M. Gilmore were appointed a committee on resolutions, and G. W. Burnett, John R. McBride, S. C. Adams, T. R. Harrison and George L. Woods a county committee. S. C. Adams was nominated for the legislative vacancy, but in the election a few days later was defeated by a few votes by A. Schuck, Democrat. The committee on resolutions reported a set of resolutions citing the necessity for the elements opposing the pro-slavery Democratic element uniting as Republicans, indorsing the candidacy of Fremont and Dayton, though the election had occurred two weeks before, the result being as yet unknown in Oregon, and recommending that a territorial convention for the organization of the Republican party in the territory be held at Salem the second Thursday in January, 1857. John R. McBride was made Corresponding Secretary for the purpose of working up the proposed convention.

Similar conventions were held in Clackamas, Washington, Marion, Linn and possibly one or two other counties, and corresponding committees were appointed, the result being a territorial convention at Albany, February 11, 1857, at which a territorial organization was effected and a territorial committee elected, consisting of T. S. Kendall, Chairman, J. B. Condon, John Connor, E. L. Applegate and Thomas Pope.

The full proceedings of this convention, as well as the platform then adopted — being the first Oregon Republican platform — are given on another page. Thus the Republican party received its full birth in Oregon. A committee was appointed to prepare an address to the public, and this was issued April 11, being a review of the slavery question. No. candidate for Con-

Digitized by Google

HON. JOHN H. MITCHELL,

Portland, Or.

Digitized by Google

gress was nominated, the opposition supporting G. W. Lawson, nominee of the bolting Democrats, who was beaten by Joseph Lane, regular Democratic nominee.

The burning issue of the campaign of 1857 was that of whether Oregon should be a free state or slave state. The legislature had provided for a vote in June on the question of holding a constitutional convention and for the election of delegates to the convention at the same time. The dissension in the Democratic party had culminated during the session of the legislature the previous December, and those who rebelled against the iron rule of the "Salem Clique" dubbed themselves "National Democrats." This left matters more mixed than before. There was plenty of opposition to the regular Democratic party, but it was not concentrated. The counties made their nominations for delegates, there being a regular Democratic ticket in every county, the opposition ticket being Whig, American, Republican, National or Independent Democrat. The result was a general Democratic victory, though enough opposition members were elected to combine with the straight-out Democrats who were not willing to follow Joe Lane into the camp of Southern proslavery rulers of the party, to keep slavery out of the constituion as a direct provision, the matter being submitted as a special article to be voted upon at the same time the acceptance or rejection of the constitution was decided at the polls. The only straight Republican delegate to the convention elected was John R. McBride, in Yamhill county, the others elected in that county being "soft" Democrats, as the opponents of the dominant wing of the party were nicknamed.

Two special articles were submitted with the constitution, one establishing slavery and the other forbidding free negroes to enter the state. The result of the vote was as follows:

	Vote.	Majority.
For Constitution	7,195	4,093
Against "	3,102	
For Slavery	2,645	
Against "	7,724	5,079
For Free Negroes	1,081	
Against " "	8,640	7,559

When the time arrived to consider the election of 1858 there was still a lack of cohesion among the elements opposing the

Digitized by Google

dominant wing of the Democratic party. A few of the Whigs still clung to the name of that party, among them Dryer, of the *Oregonian*, and that paper still continued to be a straight Whig organ, opposed to the organization of the Republican party. Dryer was a strong opponent of the spread of slavery and an ardent Union man, but he was one of the worshipers of the name "Whig," and could not bring himself to renounce it. He was also in favor of fighting the "Salem Clique" to the death, and did not believe the organization of a new party, scornfully called the "Black Republican Abolition Party," and alleged to favor the intermarriage of whites and negroes, the best way to accomplish that end, since the prejudices of a great many Democrats, who might otherwise vote with the opposition, might be aroused and the defection in the Democratic ranks be less extensive. W. L. Adams, in the *Argus*, strongly supported the movement for a separate territorial Republican ticket, and in the columns of that paper, February 13, 1858, appeared a call for a Republican nominating convention, to meet in Salem, April 2, signed "T. S. Kendall, Chairman Republican Territorial Committee." That convention met, its proceedings being given on another page, and nominated John R. McBride for congress, John Denny for Governor, Leander Holmes for Secretary of State, E. L. Applegate for Treasurer and D. W. Craig for State Printer.

A full set of state officers and a state legislature were to be elected, on the theory that congress would admit Oregon to the Union before the next election. At the same time members of a territorial legislature were elected, so that if the state should not be admitted before time for the territorial legislature to meet, that body would assemble as usual. The *Oregonian* strongly opposed the Republican ticket and issued an impassioned appeal to the "Old Guard" of the Whig party to die fighting under their own colors. The National Democrats also nominated a full state ticket, while the Whigs did not. However, in the various counties there were local tickets of Democrats, National Democrats, Whigs, Americans, Republicans and Independents. Dryer himself was the Independents' nominee in Multnomah county as Joint Senator for Multnomah and Washington counties, and was indorsed by the regular Republican convention of Washington county. He was elected, and was, therefore, at least half a Republican.

Digitized by Google

HON. JOSEPH N. DOLPH,
Portland, Or.

HON. MATTHEW P. DEADY.

Digitized by Google

After McBride and Denny had canvassed through some of the principal counties, they became convinced that the Republican party could not yet poll the full strength of the anti-slavery sentiment, owing to the prejudices before mentioned, and they therefore published a joint card May 21, withdrawing their names and advising all Republicans to vote the state ticket nominated by the National Democrats. This ticket was headed by James K. Kelly for Congress and E. M. Barnum for Governor. The regular Democratic, or Federal, ticket was Lafayette Grover for Congress and John Whiteaker for Governor, and it was elected, but a few votes being polled for the Republican candidates who had been withdrawn. The other Republican nominees did not formally withdraw, and they received more votes than McBride and Denny, but not enough to make much of a showing. Local Republican county tickets were nominated in Washington, Yamhill, Clackamas, Marion, Linn and Clatsop counties. The only regular Republican nominees elected to the legislature in 1858 were Thomas R. Cornelius, Joint Senator for Washington, Columbia, Clatsop and Tillamook counties, and Wilson Bowlby, member of the house from Washington county, though in a list of members-elect of the legislature published in the *Statesman*, all not on the regular Democratic ticket were scornfully designated as "Black Republicans." E. D. Shattuck and T. J. Dryer both appeared on the joint ticket of the Multnomah Independents and Washington Republicans, and both were elected, one to the territorial and the other to the state Legislature. The two regular Republicans, with some of the other opposition members, voted for David Logan for Senator. Logan was a prominent Republican and next year was the party nominee for congress.

The next two years national events made the Republican party grow like the plant that sprang up from the mustard seed. The executive committee appointed at the last convention called a convention to meet in Salem, April 1, 1859, at which David Logan was nominated to congress, and delegates to the National nominating convention of the following year were elected. Logan was defeated by a small majority, and was renominated in 1860, and again defeated by a narrow margin. Meanwhile a revolution was occurring in the Democratic party, and that faction which had been the "straight-outs" in 1857 and 1858, now became bolters, and united with the Republican members

Digitized by Google

of the legislature in electing Col. E. D. Baker, the first Republican Senator from the state of Oregon.

The period between the elections of 1860 and 1862 was a stormy one, the point at issue being the loyalty of the state to the Union, and it rose above all party lines and ties. The disunionists and Southern sympathizers, derisively called the "left wing of Pap Price's army," controlled the Democratic organization and supplied its votes. There was a large element of the Democratic party loyal to the Union, but not willing to identify itself with the "Black Republican" party. As the time for the election approached, the idea of uniting all loyal elements in one party, whose binding principle should be the maintenance of the American Union, received general assent, and instead of issuing a call for a Republican convention, H. W. Corbett, E. D. Shattuck and W. Carey Johnson, the Republican central committee, joined with Samuel Hanna, chairman of the Democratic central committee, and other prominent members of both parties, in calling for a union convention for April 9, 1862. This was the origin of the Union party, which held conventions in 1862, 1864, 1866 and 1868, and in national matters acted with the Republican party. The other names signed to this call were:

J. J. Hoffman, A. C. Gibbs, W. S. Ladd, A. M. Starr, S. G. Reed, H. J. Geer, David Powell, W. H. Farrar, A. Dodge, Lucien Heath, Joseph Cox, R. C. Geer, E. N. Cook, H. M. Thatcher, David McCully, L. E. Pratt, H. Rickey, James Shaw, Joseph Magone, A. L. Lovejoy, J. S. Rinearson, R. P. Boise, S. J. McCornack, Alonzo Leland, John McCraken, R. J. Ladd, A. C. R. Shaw, A. B. Hallock, James H. Lappeus, G. H. Williams, B. F. Harding, E. Williams, B. Simpson, I. R. Moores, A. C. Daniels, J. W. McCully, Thomas Strong, H. Zanklosskey, T. B. Rickey, William Graves, C. N. Terry, D. P. Thompson, L. F. Carter, C. P. Crandall, A. F. Waller.

It is needless to follow the history of the party farther. Its conventions, nominees, delegates and workers are all given in their proper places in this volume, from the very first convention, February 11, 1857 to the last Republican league meeting, February, 4, 1896, a period of thirty-nine years, during which its standards have been carried by many able leaders and in its ranks have fought thousands of loyal and valiant lovers of the stars and stripes.

Digitized by Google

HON. GEO. W. McBRIDE,

St. Helens, Or.

Digitized by Google

FIRST OREGON REPUBLICAN CONVENTION—1857.

The first Republican State Convention held in Oregon met at Albany, February 11, 1857, in pursuance of an agreement between corresponding committees appointed by various county conventions, beginning with one held in Yamhill county, November 22, 1856. Leander Holmes called the convention to order. W. T. Matlock was chosen President, and Mr. Holmes Secretary. The convention was in session two days. The object of the convention was to perfect a state organization of the Republican party, and this was accomplished by adopting a platform, electing a territorial executive committee, composed of J. B. Condon, John Connor, T. S. Kendall, E. L. Applegate and Thomas Pope, naming the organization the "Free State Republican Party," and appointing W. L. Adams, Thomas Pope and Stephen Coffin a committee to prepare an address to the people of Oregon. The following delegates were in attendance, as well as others who were invited to participate in the debates of the convention:

BENTON—William Miller, Isaac Young.

CLACKAMAS—W. T. Matlock, W. L. Adams, Leander Holmes.

LINN—T. S. Kendall, J. Connor, J. P. Sate, John Smith, James Gray, William Meeks, Daniel Lambert.

MULTNOMAH—Stephen Coffin, Charles M. Carter, L. Limerick.

POLK—J. R. Bell.

UMPQUA—E. L. Applegate.

WASHINGTON—H. H. Hickler.

YAMHILL—J. R. McBride, S. M. Gilmore, Brooks, Walling, J. B. Daniels, W. H. Odell.

REPUBLICAN STATE CONVENTION—1858.

The first Republican State Nominating Convention held in Oregon met at Salem, April 2, 1858. T. S. Kendall, of Linn, was elected President, and John R. McBride, of Yamhill, Secretary. The counties of Clatsop, Tillamook, Clackamas, Yamhill, Marion, Polk, Linn, Lane, Jackson and Umpqua were represented. The convention nominated John R. McBride for Congress; John Denny for Governor; H. N. George for Secretary of State; E. L. Applegate for State Treasurer; D. W. Craig for State Printer. The gentlemen balloted for in connection with the various offices were:

Digitized by Google

REPRESENTATIVE IN CONGRESS—James McBride, John R. McBride, T. J. Dryer, Jesse Applegate, W. L. Adams, John Denny, Leander Holmes, W. W. Parker, R. W. Crandall, H. N. George.

GOVERNOR—P. M. Curry, O. Jacobs, John Denny, T. S. Kendall, Leander Holmes, A. A. Skinner, E. L. Applegate, H. N. George.

SECRETARY OF STATE—Leander Holmes, H. N. George, George L. Woods, E. L. Applegate.

STATE TREASURER—E. L. Applegate, Leander Holmes, George Abernethy.

At the evening session the nomination of H. N. George for Secretary of State was reconsidered on the ground that he could not spare the time to stump the state, and Leander Holmes was nominated. The delegates were:

CLACKAMAS—W. L. Adams, W. T. Matlock, Maxwell Ramsby, William Barlow, C. W. Bryant, Leander Holmes, Joel Burlingame, Rowland Crawford, W. Carey Johnson, H. Eddy.

CLATSOP—P. W. Gillette, A. A. Skinner.

JACKSON—Not obtainable

LANE—Not obtainable

LINN—Not obtainable.

MARION—Dr. W. Warren, John Denny, Benjamin Cleaver, Henry Ellsworth, R. W. Crandall, Warren Cranston, T.W. Davenport.

POLK—Boone. Others not obtainable.

TILLAMOOK—Not obtainable.

UMPQUA—Not obtainable.

YAMHILL—J. B. Daniels, George L. Woods, O. Moore, John R. McBride, D. Smith.

NATIONAL REPUBLICAN STATE CONVENTION—1859.

The National Republicans assembled in state convention at the court house in Salem, April 1, 1859, and nominated David Logan for congress and W. T. Matlock for Penitentiary Commissioner. The convention was called to order by W. T. Matlock, Chairman of the State Central Committee. Dr. H. V. V. Johnson was chosen President, and A. A. Skinner and W. Carey Johnson, Secretaries. The delegates were:

BENTON—A. G. Hovey, Watson, Killam, J. L. Barnard.

CLACKAMAS—Amory Holbrook, H. W. Eddy, William Barlow, R. C. Crawford, J. S. Rinearson.

CLATSOP—James Taylor.

DOUGLAS—M. N. Stearns, M. Monahon, J. E. Clinkenbeard, Isaac Smith.

JOSEPHINE—C. P. Sprague, Robert Day.

LANE—G. B. Curry, A. P. Gaines, Hiram Smith, F. B. Dunn, B. J. Pengra, G. S. Arnold.

LINN—T. S. Kendall, J. Connor, J. Boyce, J. R. McClure, J. P. Hogue, D. Brock.

Digitized by Google

HON. HENRY FAILING,
Portland, Or.

HON. HENRY W. CORBETT,
Portland, Or.

Digitized by Google

MARION—W. Warren, Joseph Magone, William Greenwood, T. W. Davenport, George W. Hunt, A. Gray, C. Hoel.

MULTNOMAH—R. W. Crandall, L. H. Wakefield, S. Coffin, A. P. Ankeny.

POLK—Amos Harvey, Kitherman, H. C. Smith, A. R. Elder.

TILLAMOOK—C. H. Davidson.

UMPQUA—E. L. Applegate, Jesse Applegate.

WASHINGTON—W. D. Hare, H. V. V. Johnson, W. V. J. Johnson.

YAMHILL—S. M. Gilmore, A. A. Skinner, Caleb Woods, John R. McBride.

REPUBLICAN STATE CONVENTION—1860.

The Republican State Convention of 1860 was held at Eugene City, April 19, and organized by electing W. T. Matlock temporary President, and Joel Ware temporary Secretary. The permanent organization was perfected by electing W. Carey Johnson, President, Joel Ware, Secretary, and A. G. Hovey, Assistant Secretary. Convention nominated a Representative to Congress, three Presidential Electors, and a State Central Committee of three. The following were delegates:

BENTON—A. G. Hovey, George Mercer, Jas. Watson, B. R. Riddle.

CLACKAMAS—W. T. Matlock, William Barlow, R. C. Crawford, J. S. Vinson, W. Carey Johnson.

CLATSOP—Jas. Taylor, (M. S. Smith, proxy).

COLUMBIA—J. W. Watts, (T. R. Cornelius, proxy).

DOUGLAS—J. A. Briggs, A. Laughlin, Chas. Barrett, G. R. Ellison, M. Monahon, Jno. Kelly, (Jesse Applegate, proxy).

JACKSON—J. M. McCall, E. L. Applegate, Charles K. Klum, J. C. Davenport, E. K. Anderson, S. P. Taylor.

JOSEPHINE—Geo. E. Briggs, A. Waters, Samuel W. Sawyer, (Geo. E. Briggs, proxy), J. V. R. Witt.

LANE—A. A. Smith, B. J. Pengra, A. A. Hemminway, C. H. Moses, I. R. Moores, H. Smith, F. B. Dunn.

LINN—John Connor, A. Hanan, W. R. Kirk, J. Marks, William McFadden, J. H. Lame, W. F. Backenstos, T. S. Kendall, A. McCully, (B. J. S. Kesling, proxy).

MARION—John D. Crawford, S. L. Brooks, Joseph Magone, Jones Wilbur, William Greenwood, E. Cranston, C. B. Rolland, Samuel C. Clark, John C. Cartwright.

MULTNOMAH—S. M. Smith, H. A. Hogue, Henry Failing, W. L. Chittenden, James M. Blossom, W. W. Baker, Charles Hutchins.

POLK—W. H. Vandever, James Ladd, H. Burford, M. Dodson.

TILLAMOOK—C. H. Davidson.

UMPQUA—J. W. P. Huntington, D. C. Underwood.

WASCO—J. G. Sparks, William Logan, (Henry Failing, proxy).

WASHINGTON—T. R. Cornelius, W. H. Bennett, R. S. Caldwell, (T. R. Cornelius, proxy), Wilson Bowlby.

YAMHILL—W. L. Adams, Lee Laughlin, P. R. Harrison, Amasa Howe, Joseph Saunders, (D. S. Payne, proxy).

Digitized by Google

UNION STATE CONVENTION—1862.

The Union State Convention of 1862 met at Eugene City, April 9, and organized temporarily by electing R. E. Stratton, President, and Chester N. Terry, Secretary. The permanent officers were A. L. Lovejoy, President, and W. S. Caldwell and Chester N. Terry, Secretaries. The convention nominated a Representative to Congress, Governor, Secretary of State, State Printer, State Treasurer, judicial district officers and a State Central Committee. The following were delegates:

BENTON—A. J. Thayer, J. R. Bayley, W. H. Spencer, M. Woodcock, A. G. Hovey.

CLACKAMAS—A. L. Lovejoy, W. Carey Johnson, M. C. Ramsby, S. Huelat, W. S. Dement, J. T. Kerns,

CLATSOP—William L. Adams.

COLUMBIA—E. W. Conyers.

COOS—T. D. Winchester.

CURRY—W. Tichenor, (T. D. Winchester, proxy).

DOUGLAS—T. B. King, (S. F. Chadwick, proxy), W. T. Baker, T. R. Hill, E. A. Lathrop, J. Kelly, S. B. Briggs, (J. Kelly, proxy), James F. Watson, R. Reil.

JACKSON—L. A. Rice, (E. L. Applegate, proxy), James Burpee, (also proxy for W. W. Fowler, W. S. Hayden), S. Reddick, (also proxy for J. C. Davenport, J. B. Risley and E. S Morgan), O. Jacobs, C. Hepbener.

JOSEPHINE—H. L. Preston, D. S. Holton, (H. L. Preston, proxy), Jacob Mendenhall, J. S. Dunlap, (Jacob Mendenhall, proxy), Thos. Floyd, (George E. Briggs, proxy), W. Mulvany.

LANE—W. W. Bristow, R. E. Stratton, J. M. Gale, B. J. Pengra, E. L. Applegate, N. Humphrey, G. H. Murch, J. McFarland, (M. Martin, proxy).

LINN—Hiram Smith, Daniel Froman, William McCoy, J. M. Elliott, L. Fanning, D. B. Randall, John Smith, A. Hannon, O. W. Richardson, T. A. Riggs.

MARION—I. R. Moores, E. N. Cook, A. Bush, S. Brown, B. F. Harding, E. Williams, (B. F. Harding, proxy), Geo. H. Edes, Joseph Magone, J. W. Grim, P. A. Davis, (W. R. Dunbar, proxy), W. Shannon, William Case.

MULTNOMAH—A. M. Starr, T. H. Pearne, H. W. Corbett, A. C. R. Shaw, S. M. Smith, David Powell, W. H. Watkins, George H. Williams, (W. H. Watkins, proxy).

POLK—J. D. Holman, W. C. Warren, J. L. Collins, B. Simpson, S. J. Gardner.

UMPQUA—Jesse Applegate, R. H. Lord, (T. D. Winchester, proxy).

WASCO—William Logan, James H. Odell, (William Logan, proxy), J. H. Wilbur, Z. M. Donnell, (J. H. Wilbur, proxy).

WASHINGTON—Wilson Bowlby, A. Hinman, (Wilson Bowlby, proxy), W. B. Adcock, L. Hall.

YAMHILL—Joel Palmer, W. B. Breyman, (Joel Palmer, proxy), J. R. Bean, Joseph Sanders, (J. R. Bean, proxy), J. B. Condon, W. B. Daniels.

UNION STATE CONVENTION—1864.

The Union State Convention of 1864 met at Albany, March 30, and effected a temporary organization by electing Joel Pal-

Digitized by Google

HON. GEORGE H. WILLIAMS,
Portland, Or.

Digitized by Google

mer, President, and J. B. Underwood and W. C. Whitson, Secretaries. The permanent officers were Wilson Bowlby, President, W. C. Whitson and W. J. Allen, Secretaries. The convention nominated a Representative to Congress, three Presidential Electors, and six Delegates to the Republican National Convention, a State Printer and a State Central Committee. The following were delegates:

BENTON—J. R. Bayley, A. M. Witham, J. Brownson, James Gingles, Ransom Belknap.

YAMHILL—Joel Palmer, William Brown, William Dawson, William Ball, A. G. Cook, Henry Warren.

POLK—Stephen Staats, H. Burford, W. C. Whitson, Jessie Walling, J. L. Collins.

JACKSON—L. S. Thompson, E. C. Sessions, B. F. Dowell, Jos. Satterfield, O. D. Howe, B. J. Burns, S. Colver, J. B. Wrisley, Edward Wilson.

MARION—John W. Grim, J. J. Murphy, F. E. Eldridge, Joseph Magone, L. S. Davis, William Porter, William Greenwood, John M. Harrison, I. R. Moores, John C. Peebles, J. D. Boon, Joseph Engle.

WASHINGTON—Wilson Bowlby, T. D. Humphreys, T. R. Cornelius, D. C. Quick.

LINN—William Miller, T. S. Kendall, S. T. Miller, O. W. Richardson, W. A. McPherson, W. F. Smith, G. F. Calbert, D. W. Ballard, W. R. Bishop, A. W. Waters, E. Frum, S. T. Jones.

LANE—B. J. Pengra, F. W. Folsom, M. Wilkins, S. S. Sailor, A. S. Harris, N. Humphrey, J. H. D. Henderson, James H. McFarland.

WASCO—Robert Mays, Barland, Laughlin, Lyon, Wood, Darragh, Cyrus Olney, Booth, Newell.

UMATILLA—W. H. Barnhart, Thos. R. McCoy.

BAKER—A. Witherell, A. F. Johnson, B. M. Wade.

DOUGLAS—G. W. Crusen, L. Howe, David Raymond, G. D. Hinsdale, James Cole, J. J. Crawford, John Kelly.

JOSEPHINE—William Mathewson, William Gibson, David D. Knight, James Randall, S. J. Cosbus.

CLACKAMAS—J. H. McMillen, H. W. Eddy, E. T. T. Fisher, H. W. Shipley, John M. Drake, Owen Wade, William Barlow, W. P. Burns, Nelson McConnell.

MULTNOMAH—A. M. Starr, Thomas Frazer, J. H. Mitchell, David Powell, Henry Failing, L. H. Wakefield, T. H. Pearne, J. B. Congle.

COLUMBIA—C. G. Caples.

CLATSOP—William L. Adams.

UNION STATE CONVENTION—1866.

The State Convention of the Union Party was called to order at Corvallis, March 29, 1866, by I. R. Moores, Chairman of the State Central Committee. J. G. Wilson was chosen temporary President, and Harvey W. Scott, temporary Secretary, and these were subsequently made the permanent officers of the convention. The convention nominated a Representative to Congress, state officers and a State Central Committee. The following were delegates:

Digitized by Google

BAKER—George Slocum, William Corcoran, Leonard Lowe, John Furman, (J. G. Wilson, proxy).

BENTON—James Giugles, T. B. Odeneal, J. R. Bayley, (C. P. Blair, proxy), John Kelsay.

CLACKAMAS—A. Warner, W. W. Buck, (J. L. Barlow, proxy), W. T. Matlock, J. D. Lacey, Fred Charman, W. A. Starkweather, (Henry Warren, proxy), D. P. Thompson.

CLATSOP—Jay Taylor, J. W. Gearhart.

COLUMBIA—Dean Blanchard, (two votes).

COOS—F. G. Lockhart, (John Kelsay, proxy).

DOUGLAS—John Kelly, Thomas J. Beale, (John Kelly, proxy), John C. Fullerton, Jesse Applegate, James Cole, (Jesse Applegate, proxy), W. R. Willis, (Jesse Applegate, proxy), James Watson, (John C. Fullerton, proxy).

GRANT—Fred Adams, Thomas H. Brents, M. P. Berry, J. F. Wolfinger, (M. P. Berry, proxy), C. Gregory.

JACKSON—I. D. Applegate, Chauncey Nye, (I. D. Applegate, proxy), B. F. Dowell, M. H. Drake, (James A. Wilson, proxy), W. T. Lever, (R. Pogue, proxy), J. D. Todd, (B. F. Dowell, proxy).

JOSEPHINE—W. M. Evans, C. Coldwell, (B. F. Dowell, proxy).

LANE—A. McCornack, J. M. Dick, Henry Parsons, M. J. S. Scott, A. Hemenway, J. Lafferty, G. R. Ward,

LINN—James H. Foster, N. Bond, William McCoy, James Marks, C. T. Finlayson, W. C. Gallaher, B. W. Redman, J. M. Elliott, Joseph Lane, W. R. Bishop.

MARION—P. L. Willis, T. B. Rickey, F. Heutshel, John M. Harrison, John Downing, L. D. Hall, D. Wolford, J. H. Baughman, (Joseph Engle, proxy), Samuel Brown, J. W. Grim, J. J. Murphy, (George A. Edes, proxy), D. M. Keene, (Samuel Brown, proxy), George A. Edes, Mayer Hirsch.

MULTNOMAH—J. P. O. Lownsdale, (W. W. Upton, proxy), S. E. Barr, George T. Myers, J. J. Hoffman, William O'Brien, William Young, W. W. Upton, R. B. Knapp, Joseph N. Dolph, F. Harbaugh, (Jacob Stitzel, proxy), A. M. Loryea, J. M. Stott, C. Feichheimer, (Jacob Stitzel, proxy).

POLK—J. M. Collins, McM. Dodson, W. C. Whitson, J. L. Ladd, P. C. Sullivan, J. A. Frazer,

UMATILLA—Thomas R. McCoy, (H. S. Stone, proxy), H. S. Stone, W. H. Barnhart, James Warren, James Franklin, (James Wardell, proxy).

UNION—C. Abberly, M. Baker, D. C. McKercher, James M. Pyle, (C. Abberly, proxy), Moses Obermich, (D. C. McKercher, proxy).

WASCO—James G. Wilson, Z. Donnell, (C. R. Meigs, proxy), H. A. Hogue, (O. N. Denny, proxy), M. Kuntz, (O. N. Denny, proxy), James Halloran, J. B. Condon, Charles Coe, C. B. Koegle, (James Halloran, proxy), C. R. Meigs, Robert Mays, (James Halloran, proxy).

WASHINGTON—T. R. Cornelius, A. Hinman, G. M. Raymond, W. A. Mills, (T. R. Cornelius, proxy), Hyer Jackson.

YAMHILL—J. Palmer, H. V. V. Johnson, R. R. Laughlin, J. A. Richardson, G. W. Burrett.

UNION STATE CONVENTION—1868.

The Union State Convention was held in Salem, March 24, 1868. The convention was called to order by Joseph N. Dolph, Chairman of the Union State Central Committee. Thomas J. Dryer was elected temporary President, M. B. Whitten, Secretary and W. R. Willis, Assistant Secretary. The permanent

Digitized by Google

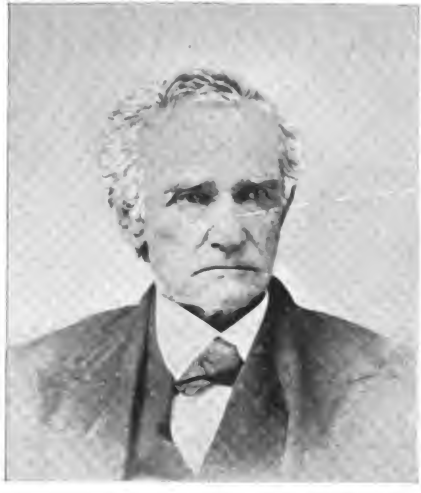

THOMAS J. DRYER.

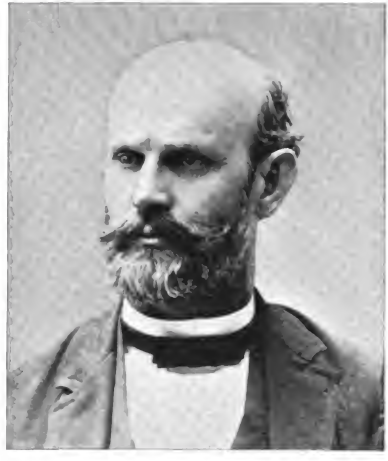

HON. WILLIAM LAIR HILL,
Seattle, Wash.

Digitized by Google

officers were Joseph G. Wilson, President, M. B. Whitten, Secretary, W. R. Willis, Assistant Secretary. The convention nominated a Representative to Congress, three Presidential Electors, six Delegates to the National Union Convention, a State Central Committee and Judicial District officers. The following were delegates:

BAKER—W. F. McCreary, also proxy for J. H. Marshall and J. M. Boyd.

BENTON—T. B. Odeneal, A. M. Witham, J. R. Bayley, J. Brownson, G. W. Johnson (J. H. Fisk, proxy).

CLACKAMAS—J. M. Drake, George Reese, F. O. McCown, W. A. Stackweather, C. O. Boynton, W. W. Buck, B. Killin.

CLATSOP—H. B. Parker.

COLUMBIA—James T. McBride.

COOS—T. B. Willard.

CURRY—M. Riley, (A. C. Gibbs, proxy).

DOUGLAS—Jesse Applegate, James F. Gazley, Binger Hermann (J. C. Fullerton, proxy), W. R. Willis, J. C. Fullerton, D. C. Underwood.

GRANT—F. Adams (Hill, proxy), M. B. Whitten, J. W. Whalley (M. B. Whitten, proxy), J. Baker, J. H. Stahl, D. B. Rinehart.

JACKSON—C. C. Beekman, H. Root, T. Croxton, S. B. Hall, T. Cameron, J. M. McCall, (J. J. Comstock, proxy for all), J. J. Comstock.

JOSEPHINE—S. White, S. Sawyer, (J. J. Comstock, proxy for both).

LANE—Thomas Vaughn, J. W. Herpole, W. H. Odell, A. S. Patterson, S. Rigdon, Elisha L. Applegate (John Kelsay, proxy).

LINN—J. Elkins, John Barrows, O. W. Richardson, J. H. George, J. P. Combs, R. Glass, G. Hughbanks, C. H. Payne, H. Smith, W. McCoy.

MARION—J. J. Murphy, William Dorst, S. T. Church, John C. Cartwright, A. L. McNary, William Greenwood, T. W. Dulan, A. L. Turner, H. A. Johnson, D. M. Keene, C. H. Davis, Samuel Allen, L. M. Goff, William Case.

MULTNOMAH—C. S. Silver (J. H. Mitchell, proxy), J. P. O. Lownsdale, Thomas J. Dryer, J. H. Mitchell, C. O. Clark, W. C. O'Hara, Jacob Stitzel, J. Dolan, J. J. Hoffman, J. D. Biles, C. D. Burch, D. Powell.

POLK—P. C. Sullivan, H. N. George, J. L. Collins, J. M. Butler, A. W. Lucas, William C. Whitson.

TILLAMOOK—T. B. Handley, (A. C. Gibbs, proxy).

UMATILLA—A. W. Waters, A. B. Meacham, J. H. Fisk.

UNION—M. Baker, S. Hannah, (Coggins, proxy), J. F. Roberts.

WASCO—Joseph G. Wilson, O. N. Denny, H. A. Hogue, William M. Hand.

WASHINGTON—J. D. Humphrey, S. Hughes, E. Jackson, W. A. Mills, J. A. Taylor.

YAMHILL—Joel Palmer, J. Lamson, George B. Curry, H. V. V. Johnson, A. S. Watts, (J. H. Hall, proxy), S. C. Adams.

REPUBLICAN STATE CONVENTION—1870.

The Republican State Convention met at Portland, April 7, 1870, and was called to order by M. P. Berry, Chairman of the

Digitized by Google

State Central Committee. W. Carey Johnson was elected temporary President, C. P. Crandall and W. V. Rinehart temporary Secretaries. The permanent organization was effected by the election of James F. Gazley, President, Charles M. Foster, Secretary, and W. J. Shipley, Assistant Secretary. The convention nominated candidates for Congress and all State officers, ratified the district nominations of two Justices of the Supreme Court and Prosecuting Attorneys, and selected a State Central Committee. The following were delegates:

BAKER—E. W. Reynolds, C. M. Foster, (J. N. Dolph, proxy), Thomas Smith, W. H. Bentley, J. M. Boyd, J. P. Pollard, R. M. White, (C. M. Foster, proxy for last five).

BENTON—T. B. Odeneal, W. J. Shipley, A. M. Witham, E. C. Wyatt, J. Brownson, William Elliott, J. B. Lee, J. L. Lillery, G. W. Johnson, A. Newton.

CLACKAMAS—J. T. Chitwood, (J. L. Barlow, proxy), Louis T. Barin, J. B. Armstrong, A. P. Gains, (W. Carey Johnson, proxy), C. W. Bryant, G. W. Roork, (O. M. Wade, proxy), John Kruse, A. T. Haward, R. Jacobs, A. Sanders, W. A. Starkweather, W. H. H. Samson, (Thomas H. Brents, proxy).

CLATSOP—James Taylor, J. D. Rubb, (A. Montgomery, proxy), A. Montgomery.

COLUMBIA—Dean Blanchard, B. M. Watts.

COOS—D. L. Watson, four votes.

CURRY—D. L. Watson, two votes.

DOUGLAS—Binger Hermann, W. H. Wilson, William Haines, Wm. Mulvany, W. B. Clark, W. Irving, H. Conn, (Binger Hermann, proxy for last six). M. M. Melvin, (W. R. Willis, proxy), W. R. Willis, E. A. Rice, J. F. Gazley, D. A. Levins, (J. F. Gazley, proxy).

GRANT—W. V. Rinehart, L. Anderson, J. H. Wood, L. E. Holmes, (W. V. Rinehart, proxy for all), F. C. Selo, T. W. McBean, B. Whitten, (F. C. Selo, proxy for last two).

JACKSON—J. M. McCall, (E. L. Applegate, proxy), William M. Turner, J. B. Wrisley, William Bilger, J. N. Bell, John Bilger, T. Cameron, C. Nye, and A. S. Hayden, (Max Muller, proxy for all), Max Muller.

JOSEPHINE—J. C. Elder, C. Caldwell, L. H. Rowlee and William M. Evans, (Max Muller, proxy for all).

LANE—William H. Bristow, A. S. McClure, John S. Kincaid, M. P. Martin, A. S. Powers, R. H. Hazleton, William H. Odell, William Smith, H. C. Perkins, J. K. Luce, A. S. Patterson, F. B. Dunn.

LINN—J. H. Foster, A. B. Morris, W. Montieth, J. W. George, John R. Smith, Norman Lee, W. R. Kirk, C. A. Williams, A. E. Ellis, E. McFarland, F. E. Wheeler, J. W. Cole, (E. E. Wheeler, proxy), Peter Brenner, B. Ramsey, J. H. Lane, Hiram Smith, S. K. Clark, James P. Hogue.

MARION—M. P. Berry, C. Uzafovage, S. T. Church, A. A. McCully, P. L. Willis, J. A. Stratton, E. J. Phillips, Delos Jefferson, A. C. Daniels, J. W. Grim, Stephen Smith, J. C. Peebles, (J. J. Murphy, proxy), G. A. Cone, Samuel Brown, J. B. P. Piette, M. Hagay, Linus Brooks, J. H. Baughman, A. Coolidge, J. C. Davenport, D. Simpson, G. F. McCombe, B. A. Witzel, E. N. Thomas.

MULTNOMAH—J. B. Congle, Ira Goodnough, A. Taylor, G. H. Belden, W. F. Wilcox, J. M. Strowbridge, C. H. Marvin, C. P. Crandall, Soloman Hirsch, Howard Northup, G. L. Story, T. J. Dryer, A. B. Stewart, R. S. Austin, J. J. Allen, James Terwilliger, J. Powell, B. O. Severance, W. O. Bruen, Hiram Baker.

POLK—A. M. Smith, J. C. Cooper, John S. Frederick, Isaac Smith, L. Case, William Savage, H. Burford, D. J. Cosper, B. F. Whitson, J. W. Crawford, J. H. Chitwood.

TILLAMOOK—James Quick, two votes.

UMATILLA—N. A. Cornoyer, two votes, A. B. Meacham, J. S. White, James A. Koontz.

Digitized by Google

HARVEY W. SCOTT,

Portland, Or.

Digitized by Google

UNION—W. J. Snodgrass, (R. P. Boise, proxy), Samuel Hanna, D. McChenery, (J. H. Fisk, proxy), F. W. Duncan, (W. J. Snodgrass, proxy), D. W. Lichtenthaler, J. W. Norvill, (D. W. Lichtenthaler, proxy).

WASCO—Henry Marlin, Thomas Miller, (William M. Hand, proxy), H. A. Hogue, Robert Mays, Charles Schanno, R. Pentland.

WASHINGTON—J. D. Merryman, W. D. Hoxter, E. Bennett, Thomas Tucker, A. Lewellen, T. G. Todd, (E. Jackson, proxy), G. M. Raymond, J. A. Mills, T. F. Bowlby.

YAMHILL—J. E. Brooks, Christopher Taylor, A. R. Burbank, J. T. Bowlby, Lee Laughlin, G. E. Getchell, G. B. Curry, G. G. Long, B. Heater, (G. G. Long, proxy), J. W. Watts, William Dawson.

REPUBLICAN STATE CONVENTION—1872.

The Republican State Convention met in the court house at Portland, March 20, 1872, and nominated a candidate for Congress, three Presidential Electors and district officers, and selected six Delegates to the National Nominating Convention, and a State Central Committee. The convention was called to order by T. B. Odeneal, Chairman of the State Central Committee. F. A. Chenoweth was chosen temporary President, and W. Lair Hill temporary Secretary. In the permanent organization Rufus Mallory was made President, James M. Smith, Secretary, and J. F. Watson and T. B. Handley, Assistant Secretaries. The delegates were as follows:

BAKER—C. W. Durkee, Alex. Logan, E. M. White, C. M. Foster, L. W. Nelson, J. W. Boyd, J. E. Meacham, (L. O. Stearns, proxy for all), L. O. Stearns.

BENTON—A. M. Witham, (B. W. Wilson, proxy), G. W. Johnson, Sol. King, Ben. Simpson, John Kelsay, F. A. Chenoweth, J. Folger, S. N. Lilly, J. Boswell, James Chambers, B. W. Wilson.

CLACKAMAS—D. P. Thompson, J. T. Apperson, Frank Cooper, (I. R. Moores, proxy), Jesse Moreland, Madison Howard, John B. David, William Barlow, (John W. Meldrum, proxy), John W. Meldrum, W. Carey Johnson, (F. W. Gear, proxy), T. Matlock, J. M. Bacon, W. P. Barnes, Jesse Bullock, J. B. Forbes.

CLATSOP—J. G. Hustler, (R. R. Spedden, proxy), R. R. Spedden, John West, J. F Saunders, (R. R. Spedden, proxy).

COLUMBIA—Dean Blanchard, (J. S. Rynearson, proxy), T. A. McBride, (J. L. Ladd, proxy).

COOS—Gilbert Hall, D. L. Watson, I. Hacker, J. Hodson, T. B. Millard, (G. Hall, proxy).

CURRY—Not represented.

DOUGLAS—J. B. Emory, (D. W. Stearns, proxy), D. W. Stearns, S. Wheeler, (T. M. Gale, proxy), T. M. Gale, W. N. Wilson, (James Applegate, proxy), Thomas Smith, (James F. Gazley, proxy), J. F. Watson, Volney Colvig, J. F. Gazley, W. B. Clark and William Irwin, (W. R. Willis, proxy for last two), W. R. Willis.

GRANT—W. V. Rinehart, (H. A. Hogue, proxy), W. M. Wilson, (W. V. Rinehart, proxy), A. Lamberton, B. Whitten, Joseph Robinson, D. B. Rinehart.

JACKSON—C. W. Savage, W. J. Stanley, C. Blake, J. W. Wrisley, S. D. Van Dyke, B. F. Myer, D. N. Birdseye, R. Benedict, E. B. Watson, (B. F. Dowell, proxy for last seven), B. F. Dowell.

Digitized by Google

JOSEPHINE—Not represented.

LANE—W. W. Bristow, George Humphrey, (J. B. Underwood, proxy), George Marshall, C. W. Washburne, F. B. Dunn, (J. G. Gray, proxy), A. McCormick, (W. W. Bristow, proxy), John Kelly, R. Knox, M. P. Martin, J. M. Dick, T. J. Vaughn, (J. M. Dick, proxy), F. Crow.

LINN—J. T. McCartney, C. A. Williams, G. F. Colbert, (C. A. Williams, proxy), S. A. Dawson, George Simpson, J. W. George, (D. W. Ballard, proxy), W. B. Gibson, (J. R. Smith, proxy), John McCoy, Hiram Smith, A. Kirk, M. M. Harvey, W. B. Humphrey, (Charles Cartwright, proxy), J. R. Smith, W. G. Boyes, A. W. Richardson, (A. N. Snyder, proxy), Coll Van Cleve.

MARION—Rufus Mallory, L. S. Scott, W. P. Lord, (J. J. Murphy, proxy), A. J. Monroe, N. B. Knight, George P. Holman, S. A. Clarke, O. G. Savage, (J. C. Davenport, proxy), D. M. Kerne, (Rufus Mallory, proxy), William Dorst, C. H. Davis, S. Smith, A. Hovendon, J. C. Peebles, Henry Smith, Miles Dennegan, (J. N. Matheny, proxy), John Hoefer, J. S. Vaughn.

MULTNOMAH—C. S. Oliver, W. W. Spaulding, William H. Watkins, J. L. Atkinson, Edward Wicks, J. A. Newell, C. W. Parrish, L. P. W. Quimby, Joseph Buchtel, William Barnes, O. H. Scott, Josiah Failing, M. Peterson, B. Killin, James A. Smith, W. Lair Hill, B. O. Severance, J. A. Kenworthy, J. H. McMillen, A. G. Walling, J. B. Kellogg, H. H. Northup, James Lotan, H. Y. Thompson.

POLK—George Tyson, P. McClain, (B. B. Branson, proxy), J. B. Stump, A. Stevens, J. Zumwalt, T. Pierce, Horace Lindsay, B. B. Branson, B. F. Nichols, R. Booten and George Tatum, (R. H. Tyson, proxy for last three), R. H. Tyson.

TILLAMOOK—James Quick, William Stillwell.

UMATILLA—A. B. Meacham, J. N. Perkins, (J. C. Disosway, proxy), George N. Osgood, Eli Stewart, J. H. Koontz, (T. B. Handley, proxy).

UNION—D. B. Reese, (William T. Proebstel, proxy), William T. Proebstel, J. W. Norvill, (William T. Proebstel, proxy), M. C. Israel, M. Baker.

WASCO—P. Adams, John Chipman, George Waldron, John Darragh, Z. F. Moody, William M. Hand, (J. T. Stores, proxy), Joseph Beazley.

WASHINGTON—G. C. Day, W. D. Robinson, W. R. Everson, S. H. Elliott, J. D. Merryman, Robert Patton, Isaac Myer, Jesse R. Moore, G. S. Campbell, (Thomas D. Humphrey, proxy).

YAMHILL—J. W. Cowles, R. H. Lamson, T. R. Harrison, H. Hewitt, W. S. Powell, O. C. Yocum, D. M. C. Gault, Charles Handley, A. R. Burbank, E. C. Hadaway, P. P. Gates, W. J. Garrison.

REPUBLICAN STATE CONVENTION—1874.

The Republican State Convention of 1874, met in Reed's Opera House, Salem, April 8, 1874, and was called to order by Col. N. B. Knight, Chairman of the State Central Committee. Col. John McCraken was elected President, William M. Turner, Secretary and W. J. Snodgrass, Assistant Secretary. The convention nominated a full state ticket and candidate for Congress, and selected a Central Committee. Following are the delegates:

BAKER—John P. Ross, (F. M. Alfred, proxy), C. M. Foster, (G. M. Stroud, proxy), A. A. Thompson, (C. N. Terry, proxy).

BENTON—W. H. Elliott, D. G. Clark, J. W. Rayburn, James Chambers, J. B. Lee, Sol. King.

Digitized by Google

HENRY L. PITTOCK,

Portland, Or.

Digitized by Google

CLACKAMAS—A. J. Apperson, L. T. Barin, E. B. Fellows, R. N. Short, M. Ramsby, William Barlow, H. Cochran.

COOS—I. Hacker, (W. H. Odell, proxy).

CURRY—J. F. Watson.

COLUMBIA—W. W. West.

CLATSOP—I. W. Case, C. H. Dexter.

DOUGLAS—W. W. Skinner, J. T. Cooper, J. J. Comstock, (D. C. McClellan, proxy), A. Myers, Joseph Jones, (W. W. Skinner, proxy), A. Applegate, A. H. Burrows, Joel Thorn, (J. C. Fullerton, proxy), W. R. Mynotte, (W. H. Byars, proxy), W. H. Byars.

GRANT—Phil. Metschan, F. W. McBean, C. N. Thornbury.

JACKSON—J. M. McCall, H. Taylor, J. C. Tolman, (J. M. McCall, proxy), J. Thompson, H. Kelly, J. Dollarhide, (Wm. M. Turner, proxy), W. L. Colvig, (J. M. McCall, proxy), D. H. Taylor, (J. M. McCall, proxy).

JOSEPHINE—H. Kelly, Alex. Watts, (H. Kelly, proxy).

LANE—J. W. Brasfield, F. J. Vaughn, F. B. Dunn, John Kelly, (W. H. Odell, proxy), A. S. Patterson, J. M. Dick, D. C. Underwood, W. H. Odell, D. F. Powers, L. Rigdon.

LINN—John Barrows, J. Bruner, J. M. Shelly, F. S. Powell, (John Barrows, proxy), C. A. Williams, (T. Cartwright, proxy), G. H. Riddell, J. C. Johnson, Jas. Elkins.

MARION—J. M. Johns, R. C. Geer, D. M. Morris, J. Hoefer, (N. B. Knight, proxy), J. Giesy, S. Condit, A. Stevens, J. W. Greenwood, W. A. Cusick, (J. J. Murphy, proxy), W. P. Lord, W. F. Boothby, J. G. Wright, H. C. Ankeny, E. K. Miller.

MULTNOMAH—G. Linderman, Geo. A. Steel, S. G. Skidmore, B. O. Severance, L. Anderson, E. J. W. Stemme, J. Powell, W. W. Spaulding, G. E. Watkins, (E. Turner, proxy), John McCraken, S. J. McCormick, Henry Ackerman, G. Tibbetts, C. A. Dolph, C. E. DuBois, C. Buckman, J. H. Fisk, O. M. Barnard, J. Rankin, J. B. Congle.

POLK—J. C. Cooper, A. M. Smith, J. T. Wortley, T. M. Thompson, E. DeLashmutt, J. A. Applegate, J. Vanduyn.

TILLAMOOK—N. B. Humphrey.

UMATILLA—J. H. Koontz, N. A. Cornoyer, (J. C. Disosway, proxy), J. C. Disosway.

UNION—J. W. Norvill, (W. J. Snodgrass, proxy), A. W. Waters, M. B. Rees, (A. W. Waters, proxy), W. J. Snodgrass.

WASCO—J. C. Cartwright, E. J. Veasey, (I. R. Moores, proxy). Z. F. Moody.

WASHINGTON—Thos. H. Tongue, D. M. C. Gault, (Thos. H. Tongue, proxy), J. R. Spencer, William McLeod.

YAMHILL—A. R. Burbank, G. W. Jones, W. S. Powell, J. Lamson, (J. H. Adams, proxy), J. B. J. McConnell, J. R. Sanborn.

REPUBLICAN STATE CONVENTION—1876.

The Republican State Convention of 1876, was held in Turn Halle, Portland, May 3. The convention nominated a candidate for Congress, three candidates for Presidential Electors and district officers and elected six Delegates to the National Convention, and a State Central Committee. The convention was called to order by J. C. Moreland, Secretary of the State Central Com-

Digitized by Google

mittee. A. R. Burbank was elected temporary President and Joseph Simon temporary Secretary. The permanent organization was effected by electing W. Carey Johnson President, and Joseph Simon Secretary. The delegates were as follows:

BAKER—Geo. Robinson, (R. Alexander, proxy), M. J. Dwinell, (F. M. Alford, proxy), Josiah Myrick, (R. Alexander, proxy).

BENTON—Sol. King, R. A. Bensell, James Chambers, W. B. Higby, F. A. Chenoweth, H. F. Bowman.

CLACKAMAS—Peter Paquet, (W. Carey Johnson, proxy), A. Warner, G. J. Trullinger, (A. Warner, proxy), E. Forbes, William Barlow, N. Matlock.

CLATSOP—John Badolet, D. K. Warren, J. W. Gearhart.

COLUMBIA—F. S. Buck, A. H. Blakesley.

COOS—William P. Wright, also proxy for R. W. Simpson, J. H. Ackers, G. Webster and C. W. Tower.

DOUGLAS—D. Applegate, (W. H. Byars, proxy), A. Bushy, (J. J. Comstock, proxy), W. H. Byars, J. B. Emory, (W. H. Byars, proxy), A. Myers, James Wright, (J. J. Comstock, proxy), J. Jackson, (W. H. Byars, proxy).

GRANT—C. N. Thornbury, also proxy for M. L. Olmstead and Phil. Metschan.

JACKSON—J. C. Tolman, Max Muller, Silas Draper, (Max Muller proxy), E. F. Lewis, L. T. Barin, proxy).

LAKE—O. C. Applegate, also proxy for O. A. Stearns and W. J. Small.

LANE—F. W. Folsom, (W. H. Odell, proxy), Roscoe Knox, (J. H. McClung, proxy), J. H. McClung, W. J. J. Scott, W. H. Odell, B. C. Van Houten, John Kelly.

LINN—J. B. McCoy, E. J. Pike, E. McClure, S. A. Smith, D. M. Thompson, A. C. Hausman, A. P. Gaines, (J. H. Foster, proxy), John Redman, (D. M. Thompson, proxy), N. B. Humphrey.

MARION—D. L. Riggs, A. Coolidge, George Newsome, Stephen Smith, S. Harkleroad, John Downing, E. N. Thomas, D. McCully, W. H. Adair, A. A. McCully, J. M. Martin, Joseph Engle, E. McKinney.

MULTNOMAH—Charles Hodge, D. Goodsell, J. D. Biles, (Joseph Simon, proxy), C. A Dolph, H. C. Shattuck, George N. James, (Monroe Cunningham, proxy), Penumbra Kelly, Geo. A. Steel, J. P. O. Lownsdale, (Geo. H. Durham, proxy), W. H. Watkins, John McCraken, (F. K. Arnold, proxy), R. Weeks, C. A. Ball.

POLK—J. L. Collins, Jonathan Stouffer, O. G. Shurtleff, A. J. Richardson.

TILLAMOOK—B. A. Bailey, (— Sullivan, proxy).

UNION—Geo. Wright, also proxy for W. J. Snodgrass and J. W. Norvill.

UMATILLA—J. C. Disosway, also proxy for T. J. Fletcher, W. C. McKay and M. A. Cornoyer.

WASCO—J. C. Cartwright, E. B. McFarland, (Capt. John Smith, proxy), W. P. Watson.

WASHINGTON—S. Hughes, W. D. Pittinger, W. J. Robinson, A. Hill.

YAMHILL—A. R. Burbank, J. J. Henderson, T. B. Henderson, D. C. Stewart, J. S. Hibbs, J. W. Watts, W. S. Powell, William Harrison.

REPUBLICAN STATE CONVENTION—1878.

The State Convention for 1878 met at Salem, April 17, and was called to order by David Goodsell, Chairman of the State

Digitized by Google

HON. RUFUS MALLORY,

Portland, Or.

Digitized by Google

Central Committee. J. C. Peebles was elected President, W. H. Harris, Secretary, and W. T. Wright, Assistant Secretary. A full state ticket and a member of Congress were nominated, and a State Central Committee elected. Following is a list of delegates:

BAKER—Geo. W. Gardner, (E. M. White, proxy), Thomas Smith, (D. L. Moomaw, proxy), Joseph Myrick, (G. H. Durham, proxy), E. M. White.

BENTON—James Chambers, (M. J. Connor, proxy), G. W. Kennedy, E. B. McElroy, T. J. Buford, James Edwards, B. W. Wilson, H. W. Vincent, T. C. Alexander.

CLACKAMAS—John B. David, G. Elliott, Charles Logns, William H. Sampson, H. Calkins, R. J. Sharp, M. F. Bird, P. M. Rinearson, (W. C. Johnson, proxy), William Barlow, W. S. Failing, J. M. Frazer.

CLATSOP—J. W. Robb, I. W. Miller, F. J. Taylor, P. Runey, I. M. Severn.

COLUMBIA—Dean Blanchard, (Geo. W. McBride, proxy), S. L. Lovell, Geo. W. McBride.

COOS—C. W. Tower, (Isaiah Hacker, proxy), Anthony Ward, (Isaiah Hacker, proxy), Jay Tuttle, (Isaiah Hacker, proxy), Isaiah Hacker, W. P. Wright, (Thos. H. Cox, proxy).

CURRY—M. Riley and P. Hughes, (W. H. Odell, proxy for both).

DOUGLAS—L. Buell, (E. G. Hursh, proxy), W. B. Royal, (E. G. Hursh, proxy), P. C. Parker, (A. F. Brown, proxy), William Irvine, (G. O. Holman, proxy), John C. Fullerton, J. B. Nichols, Virgil Conn, William Carll, E. G. Hursh, J. J. Comstock, H. G. Brown, (A. F. Brown, proxy).

GRANT—D. G. Overholt, A. H. Groth, (D. G. Overholt, proxy), J. Lawrence, (F. C. Sels, proxy), O. M. Dodson, (F. C. Sels, proxy).

JACKSON—W. A. McPherson, Simon Caro, B. F. Dowell, Max Muller, J. H. Skidmore, N. Langell, W. C. Myer.

JOSEPHINE—N. Delmateer, J. C. Elder, (N. Langell, proxy), Thos. F. Floyd, (N. Langell, proxy).

LAKE—G. Elliott, (W. Breyman, proxy), A. Tenbrook, (J. C. Tolman, Proxy), O. A. Stearns, (A. W. Stowell, proxy).

LANE—F. W. Folsom, (C. W. Washburne, proxy), C. W. Washburne, R. Knox, B. C. Van Houten, W. Russell, (R. Knox, proxy), E. R. Geary, A. Bond, (R. Knox, proxy), George Millican, J. H. McClung, M. Martin, J. F. Robinson.

LINN—J. Connor, J. F. Backenstos, A. B. Woodin, N. Baum, S. McIlree, J. Wasson, S. J. Powell, (J. J. Charlton, proxy), D. C. Porter, J. J. Taylor, G. H. Johnson, —— McGill, O. Tompkins, A. E. Ellis, F. D. Wood, C. A. Williams, (T. B. Odeneal, proxy).

MARION—L. S. Scott, Ed. Hirsch, (J. C. Peebles, proxy), D. McCully, T. Townsend, W. L. Wade, J. H. Simmons, Al. Coolidge, A. G. Perkins, R. C. Geer, H. Smith, E. S. Gregorie, E. N. Thomas, W. H. Hobson, W. Sappingfield, S. Smith, J. B. P. Piette, J. Voorhees, C. W. Bowie.

MULTNOMAH—C. Buckman, D. Powell, J. E. Smith, F. C. Congdon, W. Cornell, W. R. Sewall, (Sol. Hirsch, proxy), C. W. Higgins, A. Burchard, (William Barnes, proxy), F. Harbaugh, (F. C. Congdon, proxy), H. Webber, E. Morgan, H. Emken, (M. F. Mulkey, proxy), S. G. Bunting, W. O. Allen, (J. B. Garrison, proxy), W. H. Harris, Sol. Hirsch, G. Tibbetts, C. Bartell, L. C. Potter, Thomas A. Jordan, Penumbra Kelly, E. F. Heroy.

POLK—A. W. Lucas, D. Cooper, William Savage, J. D. Lee, I. Vanduyn, A. M. Smith, J. C. Allen.

TILLAMOOK—J. Terwilliger, J. C. Bewley.

UMATILLA—C. M. Mallory, A. Miller (J. C. Disosway, proxy), J. H. Koontz, J. C. Disosway.

UNION—J. W. Cullen, M. Baker, (H. K. Hines, proxy), M. B. Rees, (J. C. Moreland, proxy), S. Hannah, (J. C. Moreland, proxy).

WASCO—E. P. McCornack, J. Irvine, (E. P. McCornack, proxy), W. M. Hand, (E. P. McCornack, proxy), B. F. Nichols, (P. Mays, proxy).

Digitized by Google

WASHINGTON—J. D. Robb, C. Smith, T. D. Humphreys, S. Hughes, (T. D. Humphreys, proxy), T. Tucker, (J. D. Robb, proxy), H. Buxton, (J. D. Robb, proxy), R. H. Tyson, (J. D. Robb, proxy), A. Hill, (J. Gaston, proxy).

YAMHILL—J. W. Watts, Henry Warren, A. Watt, R. R. Laughlin, S. Butcher, (Hartwell Hurley, proxy), T. N. Faulconer, J. W. Cowles, E. C. Hadaway, E. W. Harger.

REPUBLICAN STATE CONVENTION—1880.

The State Convention of 1880, met at Turn Halle, Portland, and remained in session two days. It was called to order by David Froman, and J. C. Peebles was elected President and W. T. Wright, Secretary. It nominated three Supreme Judges, candidate to Congress and three Presidential Electors, and elected six Delegates to the National Convention and a State Central Committee. The following delegates were in attendance:

BAKER—J. P. Ross, D. S. Moomaw, G. W. Adams, J. M. Swift.

BENTON—J. B. Lee, Jas. A. Yantis, Lee Henkle, W. P. Keady, M. S. Woodcock, J. W. Allen.

CLACKAMAS—William Barlow, J. T. Apperson, F. O. McCown, P. W. Randall, E. Forbes, John Rock, H. Dubois, J. K. Wait, J. B. David, (— Fellows, proxy), J. W. Cassidy.

CLATSOP—C. W. Fulton, C. A. Maguire, F. H. Ward, (C. A. Maguire, proxy), A. T. Brook, (C. W. Fulton, proxy), I. W. Case, (J. H. D. Gray, proxy), F. J. Taylor.

COLUMBIA—C. G. Caples, Dean Blanchard.

COOS—W. A. Luse, W. R. Simpson, Emanuel Hermann, C. W. Tower, J. B. Willard, W. P. Wright.

CURRY—J. W. Crawford.

DOUGLAS—R. S. Applegate, John Emmett, (G. O. Holman, proxy), William Irwin, (W. R. White, proxy), D. S. K. Buick, A. W. Reed, L. Kent, J. S. Hunt, W. H. Byars, G. W. Riddle, E. G. Hursh, R. B. Dixon.

GRANT—Joseph Magone, M. L. Olmstead, E. S. Overholt, John Lawrence Phil. Metschan.

JACKSON—Frank Krause, J. H. Chitwood, Max Muller, J. C. McCully, B. F. Dowell, N. Langell.

JOSEPHINE—W. A. McPherson, Alexander White.

LAKE—C. B. Watson.

LANE—C. W. Washburne, E. J. McClannahan, A. G. Hovey, Jasper Wilkins, T. W. Harris, J. F. Robinson, B. J. Pengra, F. W. Folsom, J. H. McClung.

LINN—David Froman, J. H. Foster, Walter Ketcham, J. M. Walters, John R. Smith, D. P. Porter, G. H. Riddle, W. W. Parrish, S. A. Smith, O. P. Tompkins, R. Pentland.

MARION—Alonzo Gesner, Edward Hirsch, (J. W. Crawford, proxy), E. E. McKinney, J. W. Greenwood, J. W. Poland, A. M. Brown, C. Condit, W. H. Hobson, (Geo. A. Eades, proxy), Jas. Sawyer, I. H. Hubbard, J. W. Irwin, Jacob Voorhees, Geo. Williams, A. N. Gilbert, J. C. Peebles, Warren Cranston, Hiram Smith.

MULTNOMAH—J. A. Chapman, S. G. Bunting, M. F. Mulkey, W. H. Harris, I. N. Sanders, J. Proudfit, J. Kellogg, (Geo. A. Steel, proxy), William Gallick, J. C. Carson, (R. R. McGregor, proxy), J. Lewando, A. W. Waters, Willis Duniway, Geo. F. Tribou, T. A. Jordan, Geo. V. James, (James Lotan, proxy), Geo. A. Steel, David Powell, G. Linneman, Joseph Simon, F. R. Neale, Henry Rothfos, James Lotan.

Digitized by Google

HON. RICHARD WILLIAMS,

Portland, Or.

Digitized by Google

POLK—A. W. Lucas, J. S. Cooper, O. G. Shurtleff, Isaac Smith, J. C. Allen, S. D. Gibson, (J. M. Savage, proxy).

TILLAMOOK—F. M. Lamb.

UMATILLA—N. A. Cornoyer, C. M. Mallory, R. Alexander, (J. Vincent, proxy), F. Page-Tustin, (A. M. Gambel, proxy), J. H. Kunzie, J. Jack, (J. H. Kunzie, proxy).

UNION—S. F. Wilson, J. W. Morrell, M. B. Rees, (S. F. Wilson, proxy), W. T. Wright.

WASCO—R. E. May, Van Gesner, William Hand, J. A. Richardson, D. J. Cooper, John Darragh.

WASHINGTON—T. R. Cornelius R. H. Tyson, T. G. Todd, T. B. Handley, T. D. Humphreys, M. Manning, C. W. Meek, David Smith.

YAMHILL—Lee Laughlin, W. S. Powell, W. A. Groves, W. H. Harrison, D. C. Durham, R. T. Bird, William Cooper, L. Carr, S. Hobson.

REPUBLICAN STATE CONVENTION—1882.

Joseph Simon, Chairman of the State Central Committee, called the State Republican Convention of 1882 to order at Turn Halle, Portland, April 21. Charles W. Fulton was elected President, Joseph Simon Secretary, and O. F. Paxton Assistant Secretary. The convention finished its work the same night, nominating a full state ticket and a member of Congress, and electing a State Central Committee. The following delegates were in attendance:

BAKER—L. O. Stearns, John Devereaux, William Brown, James, P. Faull, (D. L. Moomaw, proxy for all).

BENTON—J. H. Henkle, W. P. Keady, M. J. Connor, S. D. Kline, F. A. Vincent, C. E. Moore.

CLACKAMAS—Fred Charman, John S. Cochran, John Rock, William Cassidy, A. Warner, G. J. Trullinger, (J. G. Pillsbury, proxy), E. L. Eastham, J. W. Meldrum, A. B. Martin, (Peter Paquet, proxy), J. M. Broderick.

CLATSOP—F. H. Ward, J. H. D. Gray, F. J. Taylor, C. W. Fulton.

COLUMBIA—G. W. McBride, M. Pomeroy, A. H. Blakesley.

COOS—A. Nasburg, A. Pershbaker, L. Harbocker, (W. R. Simpson, proxy for all).

CURRY—A. H. Moore.

DOUGLAS—D. W. Stearns, A. W. Reid, H. G. Brown, John Emmett, L. Buell, (E. Hursh, proxy), Binger Hermann, G. W. Riddle, J. C. Fullerton, R. B. Dixon, J. T. Cooper.

GRANT—A. Hacheney, (Frank Hacheney, proxy), E. Hall, (Geo. A. Steel, proxy), C. W. Parrish, John Lawrence, (F. N. Shurtleff, proxy for last two).

JACKSON—Max Muller, N. Langell, J. H. Chitwood, J. M. McCall, (J. H. Chitwood, proxy) Stephen Hubbard, (N. Langell, proxy), C. S. Sargent.

JOSEPHINE—J. F. Kellogg, (John M. Lewis, proxy), N. Delmateer, (W. M. Evans, proxy).

LAKE—Chas. S. Moore, (Henry Meldrum, proxy,) J. H. Evans, (Jas. F. Robinson, proxy).

LANE—A. W. Stowell, A. S. Patterson, Jason Owens, J. F. Robinson, C. W. Washburne, John Kelly, Jasper Wilkins, A. G. Hovey, (A. S. Powers, proxy).

Digitized by Google

LINN—S. A. Dawson, O. T. Porter, L. Flinn, J. Pearl, F. Miller, R. A. Rampy, W. K. Temple, J. M. Waters, G. W. Smith, W. W. Parrish, R. F. Ashby, J. Donaca, (G. W. Smith, proxy).

MARION—W. F. Boothby, (I. R. Moores, proxy), L. S. Scott, W. H. H. Waters, C. W. Bowie, C. P. Fullerton, H. P. Burnap, B. A. Witzell, W. T. Rigdon, John H. Porter, John Downing, W. F. Eastham, (John M. Brown, proxy), H. G. Guild, McKinley Mitchell, J. W. Grim, Sr., Henry Smith, J. H. Baughman, M. L. Jones.

MULTNOMAH—A. W. Witherell, Sol. Hirsch, W. Scott Ward, (R. M. Dement, proxy), H. B. Miller, David Powell, Thos. A. Jordan, Joseph Simon, Geo. V. James, (J. D. Biles, proxy), S. G. Bunting, John Kenworthy, (Sol. Hirsch, proxy), Geo. A. Steel, John H. Hall, F. N. Shurtleff, W. H. Harris, D. L. June, William Gallick, John C. Carson, M. F. Mulkey, I. N. Sanders, James Lotan, A. H. Tanner, J. D. Wilcox, Henry Pape, Jr., Jonathan Bourne, Jr., J. D. Biles, M. C. George, (Geo. A. Steel, proxy).

TILLAMOOK—J. M. Knifong.

UMATILLA—J. E. Bean, E. B. Bishop, (J. E. Bean, proxy), Lehman Blum, L. L. Moore, (N. A. Cornoyer, proxy), F. Page-Tustin, R. J. Sommerville, M. H. Thompson, T. R. Howard, James Reynolds, (F. Page-Tustin, proxy for the last four).

UNION—D. W. Lichtenthaler, W. J. Snodgrass, L. Hannah, James Goodnough, M. Baker, W. T. Wright, (D. W. Lichtenthaler, proxy for all).

WASCO—E. L. Smith, C. M. Cartwright, Harrison Dufur, John Darragh, D. J. Cooper, N. B. Sinnott, William Floyd, (H. K. Hunsaker, proxy), B. Whitten, (N. B. Sinnott, proxy), Robert Mays, (H. Y. Thompson, proxy), J. T. Cartwright.

WASHINGTON—S. Hughes, T. R. Cornelius, T. B. Handley, J. L. Smith, T. D. Humphreys, Thomas Tucker, J. C. Moore.

YAMHILL—Chris. Taylor, J. C. Cooper, W. H. Harrison, W. Graves, William Cooper, Lee Laughlin, Dr. Jessup, R. P. Bird, J. M. Killen.

REPUBLICAN STATE CONVENTION—1884.

The State Convention of 1884 met at Masonic Hall, Portland, April 30, and remained in session two days. It was called to order by Sol. Hirsch, Chairman of the State Central Committee, and Henry Failing was elected President, W. T. Wright Secretary, and W. H. Atkinson Assistant Secretary. The convention nominated three Presidential Electors, a member of Congress, a Judge of the Supreme Court, and elected six Delegates to the National Convention and a State Central Committee. The following delegates were in attendance:

BAKER—C. L. Palmer, J. M. Swift, (L. O. Stearns, proxy), L. O. Stearns, A. Cleaver, James B. Flane.

BENTON—R. A. Bensell, Levi Henkle, (Sol. King, proxy), R. A. Belknap, A. M. Witham, (M. S. Woodcock, proxy), Emery Allen, C. H. Whitney, W. P. Keady, A. G. Mulkey, M. S. Woodcock.

CLACKAMAS—W. Carey Johnson, J. M. Drake, W. H. H. Sampson, E. L. Eastham, Peter Paquet, J. T. Apperson, Frank Kruse, S. W. Phillips, John Rock, John Bradley.

CLATSOP—A. F. Johns, William T. Baker, (J. H. D. Gray, proxy), H. B. Parker, S. P. Smith, J. F. Halloran.

Digitized by Google

HON. M. C. GEORGE,
Portland, Or.

Digitized by Google

COLUMBIA—F. A. Moore, D. C. Tedford, W. H. Conyers, J. R. Frielton, (T. A. McBride, proxy).

COOS—J. Parker, (A. M. Crawford, proxy), Charles Oliver, (P. Hickey, proxy), L. Hacker, (J. Pendom, proxy), C. H. Volkman.

CROOK—E. N. White, (Charles Sommerville, proxy), H. Hahn, (A. R. Lyle, proxy), C. M. Cartwright, S. M. Sargent, J. C. Luckey.

CURRY—Robert Walker, John Deadmond, (Robert Walker, proxy).

DOUGLAS—J. C. Fullerton, D. S. K. Buick, L. Buell, (J. W. Strange, proxy), P. C. Parker, (J. C. Fullerton, proxy), Levi Kent, O. H. Flook, R. B. Dixon, G. W. Riddle, Simon Caro, Jesse Applegate, W. H. Pitchford, R. A. Booth.

GRANT—D. G. Overholt, (W. A. Jacobs, proxy), G. W. McHeally, (N. B. Humphrey, proxy), John Lawrence, (R. P. Earhart, proxy), M. L. Olmstead, M. B. Ramsby, (M. L. Olmstead, proxy).

JACKSON—H. Kelly, A. P. Hammond, W. H. Atkinson, N. Langell, (Max Muller, proxy), J. M. McCall, (H. B. Ruble, proxy), Frank Krause, (F. M. Nickerson, proxy).

JOSEPHINE—F. M. Nickerson, G. H. Briggs, T. F. Loyd, (F. M. Nickerson, proxy for both).

KLAMATH—R. A. Emmett, Charles S. Moore, (R. A. Emmett, proxy).

LAKE—J. Frankel, J. W. Lovelace, (W. H. Odell, proxy for both).

LANE—S. M. Yoran, H. R. Kincaid, (G. Kincaid, proxy), John Kelly, J. M. Shelley, S. H. Friendly, A. G. Hovey, William Kelsey, (James F. Robinson, proxy), Jasper Wilkins, C. W. Washburne, James F. Robinson.

LINN—E. W. Langdon, G. F. Simpson, H. H. Hewitt, F. M. Redfield, John Denny, E. O. Hope, (J. C. Johnson, proxy), G. W. Davis, C. Gray, A. C. Hausman, C. B. Bishop, W. J. Bramwell, J. C. Johnson.

MARION—W. L. Waite, F. E. Perrine, A. J. Giesy, J. B. Looney, (J. Anderson, proxy), J. A. Shaw, (W. H. Hobson, proxy), McKinley Mitchell, J. Voorhees, H. A. Johnson, William Short, C. H. Monroe, G. H. Burnett, E. M. Croisan, G. H. Turner, W. H. Smith, (E. E. McKinney, proxy), A. Coolidge, H. E. Giesy, (William Frey, proxy), J. B. Dimmick, W. F. Eastham.

MULTNOMAH—John McCraken, L. W. Gilliland, O. F. Paxton, W. Scott Ward, John H. Hall, John D. Wilcox, Daniel Dunbar, William Gallick, R. M. Dement, W. H. Harris, John F. Kelly, David Monnastes, Geo. F. Tribon, M. F. Mulkey, S. G. Bunting, J. A. Strowbridge, Isaiah Buckman, Sol. Hirsch, A. W. Witherell, Joseph Simon, William R. Sewell, Johathan Bourne, Jr., James Lotan, Walter Niles, Geo. L. Story, Henry Failing, F. N. Shurtleff, J. Frank Watson, R. R. McGregor, W. H. Andrus, T. H. Price, S. M. Reeder, (R. M. Dement, proxy), C. A. Dolph, (Henry Failing, proxy), Henry Empkins, (M. F. Mulkey, proxy), Geo. A. Steel, (Joseph Simon, proxy).

POLK—S. C. Allen, G. C. Bell, A. J. Richardson, Warren Truitt, J. S. Bogue, (J. S. Cooper, proxy), L. Daman, J. L. Wheeler, M. M. Dodson, (John Allen, proxy).

TILLAMOOK—William F. Stilwell, Joseph Quick.

UMATILLA—J. H. Kunzie, (J. E. Bean, proxy), H. Fleckinger, E. J. Sommerville, J. F. Dunn, (J. E. Bean, proxy), J. E. Bean, William Stafford, H. L. Marston, P. L. Paine, (Lehman Blum, proxy), G. W. Redding, C. McMorris, (E. J. Sommerville, proxy), J. H. McCoy, (H. Fleckinger, proxy), J. Proebstel, (G. W. Redding, proxy).

UNION—J. L. Carter, M. B. Rees, (J. B. Clark, proxy for both), D. F. Moon, J. W. Norvill, (W. J. Snodgrass, proxy), W. J. Snodgrass, M. Baker, W. T. Wright.

WASCO—L. Coffin, N. B. Sinnott, Frank McBean, W. H. Dufur, (W. F. Courtney, proxy), George Watkins, J. J. Griffin, (Robert Mays, proxy), J. A. Richardson, Robert Mays, (Geo. H. Durham, proxy).

WASHINGTON—T. D. Humphreys, T. R. Cornelius, J. S. Smith, J. E. Moore, Thomas Paulsen, J. Q. Young, J. W. Sappington, A. Jack.

YAMHILL—W. S. Powell, E. H. Woodworth, W. J. Simons, Hartwell Hurley, D. B. Henderson, T. N. Falconer, B. F. Hartman, R. R. Laughlin, William Cooper.

Digitized by Google

REPUBLICAN STATE CONVENTION—1886.

Joseph Simon, Chairman of the State Central Committee, called the State Convention of 1886 to order at the New Market Theater, Portland, April 28, and it remained in session two days. Charles W. Fulton was President, J. W. Strange, Secretary, and William Kapus and M. A. Moody, Assistant Secretaries. A full state ticket and a member of Congress were nominated, and a State Central Committee elected. The following delegates were present:

BAKER—R. S. Anderson, Charles Littlefield, G. W. Plumley, B. F. Kendall, J. Myrick, J. W. Dwinell.

BENTON—Jas. E. Edwards, (N. Whealdon, proxy), M. J. Connor, J. A. Henkle, Thomas Cooper, Solomon King, E. Woodward, A. M. Witham, (E. Woodward, proxy), A. H. Kennedy.

CLACKAMAS—E. M. Hartman, J. A. White, John Kruse, L. T. Barin, E. L. Eastham, William Barlow, Frank Jagger, Joseph Costo, E. Forbes, F. C. Greer.

CLATSOP—J. W. Gearhart, C. W. Fulton, F. H. Ward, E. A. Taylor, J. O. Spencer, W. D. Baker, (G. W. Wingate, proxy), J. B. Wyatt.

COLUMBIA—F. A. Moore, C. G. Caples, M. Pomeroy, S. L. Lovell.

COOS—J. Parker, (Daniel Giles, proxy), Daniel Giles, Andrew Nasburg, (A. J. Lockhardt, proxy), C. W. Tower, (A. J. Lockhardt, proxy), A. J. Lockhardt, D. S. Steele, (Simon Caro, proxy).

CROOK—C. M. Cartwright, A. R. Lyle, J. W. Stewart.

CURRY—Daniel Giles.

DOUGLAS—R. B. Dixon, H. G. Brown, J. T. Cooper, (J. C. Fullerton, proxy), J. H. Shupe, (Jeptha Hunt, proxy), W. A. Perkins, E. G. Hursh, I. B Nichols, (W. T. Brown, proxy), D. A. Levens, T. A Ford.

GILLIAM—J. A. Thomas, J. W. Thomas, Charles Hilton, (H. H. Hendricks, proxy), R. G. Robinson, (C. E. Baird, proxy).

GRANT—Phil. Metschan, (G. C. Israel, proxy), William Hall, (N. B. Humphrey, proxy), D. G. Overholt, J. S. Haptonstall, M. L. Olmstead.

JACKSON—W. H. Atkinson, S. B. Galey, (C. S. Sargent, proxy), N. Langell, H. Kelly, H. Kubli, J. S. Howard, W. J. Kinney.

JOSEPHINE—Henry Rogers, J. A. Wilson, (J. H. Stine, proxy), H. B. Miller.

KLAMATH—J. W. Haymaker, Charles S. Moore.

LAKE—Jerome Knox, Warren Truitt, (Jerome Knox, proxy).

LANE—S. M. Yoran, John Kelly, G. S. Washburne, H. R. Kincaid, Jasper Wilkins, T. W. Harris, A. G. Hovey, E. W. Whipple, (A. G. Hovey, proxy), J. F. Robinson.

LINN—D. M. Jones, M. Achinson, Geo. F. Simpson, F. H. Roscoe, J. C. Johnson, J. J. Charlton, (J. W. Cusick, proxy), C. Gray, R. A. Rampey, W. R. Kirk, John Donaca, (W. B. Donaca, proxy), C. E. Wolverton.

MARION—M. L. Chamberlain, M. G. Harbord, A. B. Croasman, W. W. Skinner, Alfred Savage, C. P. Fullerton, McKinley Mitchell, H. E. Giesy, J. H. Settlemier, J. M. Watson, M. W. Hunt, J. R. White, T. R. Blackerly, J. W. Pate, F. U. Hull, R. A. Croasman.

MORROW—W. R. Ellis, J. H. Stanley, T. E. Fell, (J. H. Stanley, proxy), J. A. Downing.

Digitized by Google

HON. BINGER HERMANN,

Roseburg, Or.

Digitized by Google

MULTNOMAH—Geo. A. Steel, S. B. Linthicum, James Lotan, (Joseph Simon, proxy), R. M. Dement, Joseph Simon, W. W. Spaulding, W. H. Andrus, M. F. Mulkey, J. Frank Davis, John Robertson, J. C. Carson, Frank Hacheney, David Powell, W. T. Everson, A. W. Witherell, W. R. Sewell, A. I. Nicklin, A. D. Bevan, George Zimmerman, A. H. Tanner, T. H. Prince, Geo. L. Story, D. M. Dunne, W. L. Miller' John Kenworthy, M. C. George, E. B. Williams, C. H. Carey, O. F. Paxton, H. W. Niles, O. Summers, J. A. Brown, William Barnes, William Kapus, N. D. Kilham.

POLK—P. A. Patterson, J. B. Stump, S. D. Gibson, A. W. Lucas, T. J. Graves, C. A. Johns. (William Ellis, proxy).

TILLAMOOK—John Rock, J. W. Maxwell.

UMATILLA—William Martin, Ben. S. Burrows, J. G. Bean, W. D. Staley, (J. C. Leasure, proxy), W. W. Cavaniss, N. A. Cornoyer, William M. Steen, Charles McMorris, H. L. Marston, J. T. Redman.

UNION—F. D. McCully, M. Sterling, D. W. C. Nelson, Thomas Wright, J. W. Strange, J. W. Norvill, (R. J. Rogers, proxy), M. B. Rees, (J. L. Rand, proxy), Joseph Baker, A. Cleaver.

WASCO—N. B. Sinnott, M. A. Moody, W. H. Dufur, H. J. Fisher, C. F. Backus, E. O. McCoy, F. P. Mays, O. E. Leet, J. M. Vandnyn.

WASHINGTON—T. H. Tongue, S. Hughes, J. C. Moore, William Tucker, Edgar Kindt, J. W. Sappington, T. R. Cornelius.

YAMHILL—J. W. Watts, W. A. Graves, Medorem Crawford, E. H. Woodward, J. S. Martin, W. H. Harrison, William Warren, D. P. Trullinger, J. C. Cooper.

REPUBLICAN STATE CONVENTION—1888.

The Republican State Convention of 1888 met at Masonic Hall, Portland, April 11, and remained in session till nearly one o'clock the next morning. Joseph Simon, Chairman of the State Central Committee, called the convention to order, and Geo. H. Williams was elected President, John Sharpe, Secretary, and O. P. Miller, Assistant Secretary. The delegates were as follows:

BAKER—S. W. Blasdell, C. B. Fox, O. M. Dodson, J. B. Huntington, C. F. Littlefield.

BENTON—Coll VanCleve, E. Allen, Wallace Baldwin, (N. R. Barber, proxy), M. J. Connor, J. M. Henkle, (C. E. Moore, proxy), Sol. King, F. M. Wadsworth.

CLACKAMAS—L. T. Barin, J. T. Apperson, E. L. Eastham, O. P. Miller, J. Logus, S. A. D. Gurley, William Barlow, M. A. Stratton, E. M. Rands.

CLATSOP—J. F. Halloran, Samuel Elmore, W. L. Robb, C. M. McGuire, C. W. Fulton, W. J. Ingalls, (W. L. Robb, proxy), J. F. Warren.

COLUMBIA—R. C. Campbell, A. H. Blakesley, M. Fiske, James Muckle, Jr.

COOS—Daniel Giles, (J. H. Roberts, proxy), John H. H. Roberts, Andrew Nasburg, Robert Walker, James Ferry, A. J. Smith, (J. R. Lightner, proxy for last four), J. R. Lightner.

CROOK—C. M. Cartwright, A. R. Lyle, A. C. Palmer.

CURRY—Raleigh Scott, R. D. Hume, (J. R. Lightner, proxy for both), Walter Sutton, (W. P. Keady, proxy).

DOUGLAS—J. C. Fullerton, (J. S. Hunt, proxy), J. H. Shupe, G. W. Riddle, A. O. Coston, D. S. K. Buick, John Pierce, Levi Kent, A. W. Reed, (W. F. Benjamin, proxy).

Digitized by Google

GILLIAM—N. A. Cornish, (A. Tucker, proxy), L. J. Goodrich, C. S. Perrin, (H. H. Hendricks, proxy), G. W. Parker.

GRANT—D. G. Overholt, (H. M. Bassford, proxy), E. Hall, (J. T. Haptonstall, proxy), Phil. Metschan, (Jas. B. Combs, proxy), H. M. Bassford, J. T. Haptonstall, V. J. Miller, (M. L. Olmstead, proxy).

JACKSON—W. H. Leeds, Theodore Cameron, J. C. Tolman, J. W. Merritt, W. H. Atkinson, A. H. Macgly, J. S. Howard.

JOSEPHINE—Chas. Decker, Jas. A. Wilson, H. B. Miller, C. O. Bigelow, (E. W. Morrison, proxy).

KLAMATH—J. W. Haymaker, L. B. Applegate, (W. C. Hale, proxy), W. C. Hale.

LAKE—Virgil Conn, J. S. Fields, (L. F. Conn, proxy for both).

LANE—H. C. Humphrey, H. R. Kincaid, (T. J. Smith, proxy), G. S. Washburne, E. W. Whipple, (L. N. Roney, proxy), S. G. Lockwood, J. F. Robinson, (F. B. Dunn, proxy), J. C. Jennings, (A. C. Jennings, proxy), N. L. Lee, (E. VanVrankin, proxy), Henry Spores, (Geo. H. Thurston, proxy), S. M. Yoran.

LINN—S. S. Train, J. C. Johnson, R. N. Thompson, Z. T. Bryant, William Ingraham, T. F. Smith, J. W. Cusick, N. B. Humphrey, John Glass, C. E. Wolverton.

MALHEUR—W. L. Geary, Daniel Lavery.

MARION—Isaac L. Patterson, Edward Hirsch, M. G. Lane, Green B. Cornelius, A. Coolidge, M. J. White, William C. Hubbard, J. H. McCormick, Geo. H. Burnett, J. H. Porter, (F. U. Hull, proxy), Lewis Bleakney, John M. Poorman, August Giesy, E. N. Thomas.

MORROW—T. E. Fell, D. C. Ely, W. B. McCallister, (Homer McFarland, proxy), H. Tyson, (W. R. Ellis, proxy).

MULTNOMAH—M. C. George, B. P. Cardwell, Julius Silvestone, R. P. Earhart, T. A. Jordan, Sol. Hirsch, R. B. McGregor, Rufus Mallory, Geo. H. Williams, John Oglebie, Jonathan Bourne, Jr., A. W. Witherell, Geo. L. Story, O. F. Paxton, W. G. Telfer, Geo. A. Steel, (Joseph Simon, proxy), D. M. Dunne, W. S. Ward, J. C. Carson, (Joseph Simon, proxy), E. B. Hill, Joseph Simon, C. A. Malarkey, H. W. Corbett, F. N. Shurtleff, M. F. Mulkey, A. H. Tanner, E. B. Williams, Chauncey Ball, Geo. L. Woods, James Lotan.

POLK—A. B. Griggs, J. S. Cooper, Warren Truitt, A. J. Richardson, William Savage, J. H. Hawley.

TILLAMOOK—J. W. Maxwell, A. B. Wilson, R. R. Hayes.

UMATILLA—Thomas Kirk, L. E. Penland, Joseph Anthony, J. E. Bean, B. F. Ogle, (J. C. Leasure, proxy), Jas. B. Eddy, W. W. Cavaniss, (J. C. Leasure, proxy), James A. Fee, Lee Moorehouse, L. M. Watrous.

UNION—R. Aiken, (J. H. Smith, proxy(, I. N. Sanders, Charles Duncan, Charles Goodnough, S. O. Swackhammer, M. B. Rees, Jesse Imbler, Joseph Palmer.

WALLOWA—F. D. McCully, E. J. Forsythe, J. Conoway, Lewis Olsen, (J. Conoway, proxy).

WASCO—N. B. Sinnott, W. J. Roberts, H. C. Rooper, W. H. Wilson, A. B. Moore, F. P. Mays, E. L. Smith, M. A. Moody, J. A. Varney.

WASHINGTON—H. Jackson, G. N. Hale, T. H. Tongue, George Day, John Harrison, Thomas Tucker, J. C. Moore, J. W. Sappington.

YAMHILL—S. R. Baxter, J. J. Spencer, W. A. Graves, E. H. Woodward, R. R. Laughlin, B. B. Kingery, W. H. Harrison, A. R. Burbank, Giles Carl.

REPUBLICAN STATE CONVENTION—1890.

The State Convention of 1890 met at Masonic Hall, Portland, April 16, and was in session but four hours. L. T. Barin,

Digitized by Google

HON. WILLIAM R. ELLIS,

Heppner, Or.

Digitized by Google

Chairman of the State Central Committee, called the convention to order, and Thomas H. Tongue was elected temporary President. E. M. Rands was elected Secretary, and G. W. Davis, Assistant Secretary. These became the permanent officers. The delegates were as follows :

BAKER—John P. Faull, I. S. Henshaw, H. Dale, O. M. Dodson, J. K. Fisher, C. M. Donaldson.

BENTON—E. H. Belknap, C. E. Moore, Geo. A. Wagoner, J. R. Bayley, M. J. Connor, R. A. Bensell, J. A. Henkle, F. M. Cooper.

CLACKAMAS—L. T. Barin, E. L. Eastham, H. E. Cross, E. M. Rands, C. F. Clark, A. B. Marquam, (E. M. Hartman, proxy), E. C. Maddock, J. C. Bradley, M. J. Broderick.

CLATSOP—J. W. Hare, (R. Caruthers, proxy), Jay Tuttle, F. H. Ward, J. W. Welch, J. O. Spencer, A. C. McGuire, M. Foard.

COLUMBIA—F. A. Moore, H. B. Borthwick, R. C. Campbell, W. H. Conyers.

COOS—Walter Sinclair, J. A. Nasburgh, (A. M. Crawford, proxy), A. M. Crawford, (C. W. Weaver, proxy), J. R. Lightner, (J. H. Roberts, proxy), Robert Walker, Daniel Giles.

CROOK—B. F. Nichols, A. R. Lyle, C. M. Cartwright.

CURRY—Frank A. Stewart, (E. P. Thompson, proxy), A. H. Crook, (M. Pomeroy, proxy), A. H. Moore, (F. C. Reed, proxy).

DOUGLAS—A. E. Azouf, W. A. Perkins, (A. W. Reed, proxy), G. J. Stearns, J. S. Hunt, John Emmett, (W. L. Brown, proxy), G. W. Riddle, A. J. Bellows, J. C. Fullerton, (Tilmon Ford, proxy).

GILLIAM—L. J. Goodrich, W. W. Steiwer, Charles Hilton, A. A. Jayne, H. H. Hendricks, Jay P. Lucas.

GRANT—Phil. Metschan, R. R. McHaley, William Rudio, (Joseph Fell, proxy), G. W. Dart, H. V. Blackwell, (J. J. Balleray, proxy).

HARNEY—Harrison Kelly, Isaac Baer, G. W. Miller, W. W. Cardwell.

JACKSON—H. E. Ankeny, W. H. Atkinson, W. H. Leeds, C. B. Watson, W. I. Vawter, G. M. Love, H. D. Kubli, B. B. Beekman.

JOSEPHINE—H. B. Miller, J. C. Campbell, T. P. Judson, N. Delmateer, (J. A. Wilson, proxy).

KLAMATH—Charles S. Moore, O. C. Applegate, (J. F. Watson, proxy), W. C. Hale, (E. P. McCornack, proxy).

LAKE—Vergil Conn, Andrew Snider, G. H. Pentland, (E. M. Brattain, proxy for all).

LANE—S. B. Eakin, Jr., Geo. H. Thurston, A. G. Hovey, M. Wilkins, S. M. Yoran, D. Bristow, H. C. Humphrey, B. Falley, S. H. Friendly, J. M. Hodson.

LINN—S. A. Dawson, G. W. Smith, W. W. Parrish, Caleb Gray, C. E. Wolverton, A. J. Johnson, William Paull, Peter Hume, Geo. W. Davis, W. C. Tweedale.

MALHEUR—W. J. Cuddy, J. H. Holland, Daniel Lavery.

MARION—J. E. Hammond, H. B. Brophy, A. G. Perkins, H. M. Smith, W. S. Taylor, W. H. Hobson, J. W. Minto, C. P. Glover, C. M. Smith, Henry E. Giesy, Wright Foshay, J. Newsome.

MORROW—W. R. Ellis, T. E. Fell, J. N. Brown, W. E. Kapler.

MULTNOMAH—Geo. H. Williams, Raleigh Stott, (S. R. Stott, proxy), James Lotan, P. L. Willis, O. Summers, S. F. Scott, Geo. L. Story, T. A. Jordan, J. A. Brown, Frank Thunander, (T. A. Jordan, proxy), D. M. Dunne, J. Robertson, S. L. Woodward, William Lightner, F. N. Shurtleff, T. A. Stephens, W. L. Boise, W. W. Spaulding, W. T. Hume, P. F. Morey, F. V. Drake, M. G. Hall, (J. B. Montgomery, proxy), A. H. Tanner, D. W. Wakefield, O. F. Paxton, Charles Fields, (A. W. Lambert, proxy), William McLane, F. R. Neale, W. W. Terry, A. H. McEwan, (John H. Hall, proxy), E. J. Ladd, O. J. Laird.

Digitized by Google

POLK—J. W. Bones, J. S. Cooper, S. D. Gibson, A. R. Snyder, W. S. Loughary, J. H. Hawley.

SHERMAN—W. H. Moore, J. D. Gibson, (W. F. Courtney, proxy), E. O. McCoy.

TILLAMOOK—J. W. Maxwell, R. R. Hayes, T. B. Handley.

UMATILLA—J. S. Vinson, W. S. Byers, R. Alexander, A. B. Robley, B. F. Ogle, (J. C. Leasure, proxy), J. M. Ferguson, J. M. Watson, (R. Sargent, proxy), David Horn, D. B. Banks, W. M. Steen, (P. A. Worthington, proxy).

UNION—T. J. Chandler, J. W. Norvill, George Henderson, I. N. Sanders, T. H. Russell, (A. M. Hamilton, proxy), Charles Goodnough, J. K. Romig, W. J. Townley.

WALLOWA—F. D. McCully, W. A. Leslie, Polk Mays, F. S. Ivanhoe.

WASCO—M. A. Moody, N. B. Sinnott, J. A. Varney, Horace Rice, Geo. W. Johnson, J. H. Middleton, C. T. Bonney, M. J. Anderson.

WASHINGTON—T. H. Tongue, B. P. Cornelius, S. A. Durham, A. Hinman, J. C. Moore, John Winters, T. R. Cornelius, W. N. Barrett.

YAMHILL—Medorem Crawford, J. S. Gibbs, G. W. Sappington, P. P. Gates, R. H. Lamson, Jesse Edwards, J. W. Cook, G. M. Allen.

REPUBLICAN STATE CONVENTION—1892.

The Republican State Convention of 1892 met at the Marquam Opera House, Portland, April 16. It was called to order by James Lotan, Chairman of the State Central Committee. Rufus Mallory was elected temporary President, and James B. Eddy and E. M. Rands temporary Secretaries. The temporary organization was subsequently made permanent. The convention was in session two days. Following were the delegates:

BAKER—L. F. Cook, E. M. VanSlyck, M. L. Olmstead, Thomas McEwan, C. M. Donaldson, L. B. Geer.

BENTON—J. H. Wilson, C. B. Crosno, J. J. Winant, G. A. Wagoner, L. Henkle, M. T. Starr, T. H. Cooper.

CLACKAMAS—Frank Jagger, George C. Brownell, E. M. Rands, Charles Holman, H. H. Johnson, H. E. Cross, C. F. Clark, G. W. Prosser, Peter Paquet, H. DuBois, (J. T. Apperson, proxy).

CLATSOP—W. F. McGregor, B. S. Worsley, G. W. Wingate, J. W. Crow, H. C. Thompson, H. F. Prael, Samuel Elmore, C. E. Runyon, C. J. Curtis, H. D. Thing.

COLUMBIA—W. D. McCounell, M. Pomeroy, H. B. Borthwick, W. H. Conyers, James Muckle.

COOS—C. W. Tower, (Robert Walker, proxy), Walter Sinclair, (E. P. Thompsou, proxy), L. C. Garrigus, Robert Walker, (F. C. Reed, proxy), A. W. McArthur, (Walter Sinclair, proxy), J. H. Roberts.

CROOK—J. C. Luckey, A. R. Lyle, C. M. Cartwright.

CURRY—Frank McMillen, Isaac Walker, (E. M. Simonton, proxy for both), E. M. Simonton.

DOUGLAS—G. J. Stearns, David Hughes, (J. Jaskulek, proxy), R. B. Dixon, W. T. Perkins, B. Huntington, M. M. Melvin, (L. S. Shipley, proxy), A. E. Asoup, (R. A. Woodruff, proxy), R. A. Woodruff, J. L. Watson, (C. A. Sehlbrede, proxy).

Digitized by Google

HON. THOS. H. TONGUE,

Hillsboro, Or.

Digitized by Google

GILLIAM—Jay P. Lucas, F. W. Royal, (W. W. Steiwer, proxy), A. A. Jayne.

GRANT—A. W. Parrish, G. W. Dart, O. L. Patterson, H. G. Blackwell, Frank McBean.

HARNEY—G. T. Harris, A. Vanator, (A. W. Gowan, proxy), J. B. Huntington, J. F. Oakman, (J. A. Sparrow, proxy).

JACKSON—E. P. Geary, W. H. Atkinson, George Brown, W. I. Vawter, George Love, Henry E. Ankeny, W. H. Leeds.

JOSEPHINE—Thomas P. Lee, (G. H. Kelly, proxy), Robert G. Smith, (W. Perkins, proxy), W. T. Coburn, Joseph G. Hiatt, Robert A. Booth.

KLAMATH—W. F. Arant, R. E. Emmitt, C. S. Sargent.

LAKE—Virgil Conn, J. H. Clayton, (S. V. Reehart, proxy for all), S. V. Reehart.

LANE—A. G. Hovey, H. R. Kincaid, J. H. McClung, F. M. Wilkins, S. M. Yoran, J. A. Benson, Darwin Bristow, B. F. Alley, C. W. Lamson, (C. W. Washburne, proxy), O. P. Hoff, A. D. Hyland.

LINN—H. H. Hewitt, S. A. Dawson, J. R. Smith, W. R. Kirk, R. A. Rampy, (J. W. Cusick, proxy), O. S. May, J. W. Miller, (A. J. Johnson, proxy), S. McIlree, W. W. Parrish, (C. E. Wolverton, proxy), H. B. Springer.

MALHEUR—William Moffit, J. H. Holland, C. H. Eaton.

MARION—Henry Hall, J. T. Ross, R. D. Allen, David Simpson, H. A. Johnson, Jr., H. H. Smith, W. J. Culver, H. E. Giesy, McKinley Mitchell, J. N. Smith, R. P. Boise, Jr., John D. Daly, L. F. Conn, W. M. Busby.

MORROW—O. E. Farnsworth, Theron E. Fell, George Consor, Peter Brenner.

MULTNOMAH—Joseph Simon, A. F. Sears, Jr., S. B. Schwab, W. L. Boise, R. R. Erwin, Raleigh Stott, W. N. Carter, B. M. Smith, G. W. Swank, Clarence Cole, H. H. Holmes, W. E. Showers, W. W. Terry, J. M. Long, J. C. Moreland, B. P. Cardwell, J. H. Spadone, A. H. Tanner, James Lotan, Donald Mackay, H. E. McGinn, J. C. Carson, A. W. Witherell, John L. Ayer, W. P. Keady, C. A. Dolph, C. H. Carey, F. A. Bancroft, Rufus Mallory, H. F. Gullixson, Frank C. Baker, E. J. Ladd, Ben Selling, George P. Frank, Wallace McCamant, S. R. Mason, Sylvester Farrell, (W. F. Mathews, proxy), Thomas A. Jordan, (E. W. Nevius, proxy), O. F. Paxton, (J. W. Paddock, proxy), Horace McQuillan, (Joseph Simon, proxy), David M. Dunne, (John W. Minto, proxy), C. C. Clark, (T. C. Powell, proxy).

POLK—C. G. Good, Ira S. Smith, H. C. Fox, (Frank Gibson, proxy), A. J. Richardson, William Savage, H. R. Patterson.

SHERMAN—H. S. McDaniel, V. Kelsey, A. D. McDonald.

TILLAMOOK—J. W. Maxwell, T. B. Handley, Frank Severance, W. E. Baxter.

UMATILLA—William Folsom, (James B. Eddy, proxy), T. J. Kirk, W. S. Byers, J. H. Koontz, E. J. Sommerville, P. A. Worthington, (I. W. Crofutt, proxy), J. L. Carroll, George Shutrum, L. B. Banks.

UNION—I. N. Sanders, W. T. Wright, (W. J. Townley, proxy), H. F. Burleigh, S. O. Swackhammer, S. R. Rivers, F. S. Stanley, Charles Goodnough, M. B. Rees, J. L. Roe, J. L. Wright.

WALLOWA—F. M. McCully, Polk Mays, John McDonald, O. E. Gorsline.

WASCO—George W. Johnson, H. Rice, M. M. McCorkle, N. Sinnott, M. P. Isenberg, M. A. Moody.

WASHINGTON—Thomas H. Tongue, E. W. Haines, Charles Tigert, John Winters, C. P. Yates, H. C. Raymond, B. P. Cornelius, C. W. Meek.

YAMHILL—Cephus Morris, J. W. Hobbs, Lee Laughlin, P. P. Gates, Fred. Crawford, J. J. Henderson, J. E. Magers, T. N. Graves.

REPUBLICAN STATE CONVENTION—1894.

The State Convention for 1894 met at the Chamber of Commerce, Portland, April 11, and remained in session two days.

Digitized by Google

Whitney L. Boise, Chairman of the State Central Committee, called the Convention to order, and Thomas H. Tongue was elected temporary President, O. F. Paxton temporary Secretary, and James B. Eddy temporary Assistant Secretary. The temporary organization was subsequently made permanent. The following delegates were seated:

BAKER—T. C. McEwan, H. V. Clymer, A. A. Houston, S. L. Baer, L. J. Lamb, C. W. Nibley, (E. M. Van Slyck, proxy).

BENTON—Thomas Cooper, L. Hinkle, Miles Starr, R. M. Davisson, E. Woodward, William Knotts.

CLACKAMAS—George C. Brownell, Charles Holman, Frank Kruse, H. E. Smith, (C. O. T. Williams, proxy), Thomas Charman, Frank Jagger, Charles F. Clark, H. E. Cross, G. W. Prosser, J. I. Dozier, G. E. Hayes, F. C. Harlow, F. A. Meinig, (Henry Wilbur, proxy).

CLATSOP—F. J. Taylor, C. E. Runyon, John Fox, F. L. Parker, C. F. Lester, W. F. McGregor, F. C. Reed, Martin Foard, D. K. Warren.

COLUMBIA—H. R. Cliff, N. Merrill, R. McNutt, William Connell, W. J. Rice, W. H. Conyers.

COOS—Robert Walker, D. L. Watson, (D. L. Watson, Jr., proxy), Walter Sinclair, I. Hacker, (Robert Walker, proxy), C. W. Tower, (Robert Walker, proxy).

CROOK—J. F. Oakes, (A. R. Lyle, proxy), B. F. Nichols, (W. F. O'Dell, proxy), C. M. Cartwright.

CURRY—F. S. Moore, W. Sutton, (Delos Woodruff, proxy for both).

DOUGLAS—L. S. Shipley, S. C. Flint, (Sol. Abrahams, proxy), J. T. Bridges, R. E. Freemont, Japtha Hunt, C. L. Hadley, J. B. Riddle, E. F. Walsh, (C. A. Schlbrede, proxy), G. W. Short, Robert Woodruff, (Peter Hume, proxy).

GILLIAM—A. A. Jayne, Jay P. Lucas, George B. Dukek, W. W. Steiwer.

GRANT—Kenneth F. McRea, (D. G. Overholt, proxy), W. R. Fisk, William Pape, (N. R. Maxcy, proxy), John Muldrick, (E. Hall, proxy), B. M. Crockett.

HARNEY—A. W. Gowan, (G. W. Young, proxy), J. A. Sparrow.

JACKSON—E. V. Carter, H. D. Kubli, W. C. Leever, (G. F. Merriman, proxy), W. I. Vawter, W. H. Leeds, (G. M. Dove, proxy), J. C. Whip, (H. E. Ankeny, proxy), J. W. Whiteside.

JOSEPHINE—H. B. Miller, R. A. Booth, G. W. Colvig, (F. W. Chausse, proxy), D. C. Brownell.

KLAMATH—F. A. Cogswell, (M. L. Chamberlain, proxy), C. S. Moore, I. D. Applegate.

LAKE—Virgil Conn, A. C. Anldon, (C. U. Snider, proxy for both), C. U. Snider.

LANE—D. A. Payne, I. D. Driver, S. B. Eakin, Scott Chrisman, (G. R. Chrisman, proxy), A. C. Jennings, A. C. Woodcock, F. M. Wilkins, A. G. Hovey, John Tait, (S. B. Eakin, proxy), L. M. Lee, G. R. Chrisman, W. A. Abrahams, (C. M. Lockwood, proxy), B. F. Alley, M. V. Henderson.

LINCOLN—R. A. Bensell, Henry Nice, T. J. Buford.

LINN—J. R. Wyatt, A. C. Hausman, John R. Smith, D. R. N. Blackburn, A. J. Johnson, D. E. Berdan, E. C. Russell, F. J. Miller, C. P. Glover, S. A. Dawson, B. A. Stafford, James Yulee.

MALHEUR—Charles Boswell, J. H. Holland, I. Hope, (J. H. Holland, proxy).

MARION—H. B. Brophy, E. M. Croisan, B. F. Meredith, W. H. Savage, W. E. Iler, J. A. Porter, W. T. Grim, George Whitney, A. F. Blackerby, J. H. McCormick, D. H. Looney, W. L. Simeral, William Smith, L. H. Poujade, S. B. Sterrett, William Armstrong, M. L. Jones, (B. F. Bolter, proxy), H. G. Myers, A. N. Gilbert, G. P. Cadwell, N. H. Looney.

Digitized by Google

HON. T. T. GEER,

Macleay, Or.

Digitized by Google

MORROW—James M. Hagger, J. W. Dawson, J. W. Vaughn, D. W. Horner, (J. N. Brown, proxy).

MULTNOMAH—H. W. Scott, H. W. Corbett, (Joseph Simon, proxy), C. A. Dolph, (H. W. Scott, proxy), J. J. Fisher, John Kenworthy, J. W. Oglebie, L. H. Lewis, J. C. Lewis, Henry Failing, A. Cleaver, James S. Reed, A. B. Croasman, C. W. Bowie, Clarence Cole, D. M. Dunne, W. H. Harris, J. D. Lee, Donald McKay, F. A. Bancroft, George A. Steel, Jonathan Bourne, Jr., H. E. McGinn, Joseph Simon, A. F. Sears, Jr., (A. W. Witherell, proxy), L. T. Barin, C. H. Carey, R. L. Edwards, Norris R. Cox, A. W. Allen, T. O. Gladding, C. H. Hill, W. S. Mason, (R. T. Platt, proxy), J. B. Cleland, Raleigh Stott, J. W. Ryan, Sylvester Farrell, John Sommerville, Sol. Hirsch, W. E. Showers, Charles Smith, R. L. Sabin, Wallace McCamant, C. A. Bullen, Geo. L. Story, P. S. Malcolm, H. H. Holmes, (C. B. Bartel, proxy), O. F. Paxton, C. Ball, Rufus Mallory, George T. Myers, W. L. Toise, W. M. Jack, S. B. Willey, D. P. Thompson, J. C. Carson.

POLK—W. L. Wells, Nat. Holman, J. H. Moran, W. P. Connoway, J. F. Yocum, E. T. Hatch, W. N. Putnam.

SHERMAN—W. F. Pike, J. D. Wilcox, W. H. Moore.

TILLAMOOK—L. T. Smith, C. E. Reynolds, W. E. Catterlin, P. D. Newell (L. T. Smith, proxy).

UMATILLA—S. P. Sturgis, B. F. Connor, W. O. Warren, (G. V. Hamilton, proxy), W. S. Byers, P. A. Worthington, B. A. Marquis, (J. M. Ferguson, proxy), S. A. Lowell, Lee Moorhouse, T. J. Kirk, L. B. Banks, H. J. Bean.

UNION—J. M. Church, F. D. McCully, W. T. Wright, F. S. Stanley, Charles Hallgraith, F. T. Saunders, W. J. Townley, Charles Goodnough.

WALLOWA—J. D. McCully, Polk Mays, (Benton Mays, proxy), John McDonald, (J. D. McCully, proxy).

WASCO—M. J. Anderson, A. S. Roberts, J. C. Murphey, E. S. Olinger, William Floyd, L. L. McCartney, M. A. Moody, A. E. Lake.

WASHINGTON—Thos. H. Tongue, S. Hughes, B. P. Cornelius, C. W. Meek, H. C. Raymond, J. J. Morgan, Clark Smith, C. P. Yates, Isaac Ball, Calvin Jack, F. S. Barnes, G. W. Stitt.

YAMHILL—J. B. David, Lee Laughlin, J. E. Magers, H. W. Lamson, P. P. Gates, Amos Nelson, J. L. Hewitt, H. G. Guild, William Clemmens, J. W. Cowles, J. L. Wall.

FREE STATE REPUBLICAN PARTY PLATFORM.

The following is the platform of the first State Convention of the Republican party in Oregon, held at Albany, February 11 and 12, 1857:

I.

Resolved, That we are in favor of the perpetuating of the American Union, of the principles of the Declaration of Independence, of the Constitution of the United States, and that we recognize these three as the basis of our political creed.

II.

Resolved, That while we deny the constitutional powers of Congress to interfere with the question of slavery in the States where it exists, yet, be-

Digitized by Google

lieving the institution is only evil in its effects and consequences, therefore, we deprecate its extension over any territory of the United States now free; and we believe it the imperative duty of Congress to prohibit, by positive law, the existence of polygamy in all her territories.

III.

Resolved, That this convention is in favor of the admission of Oregon into the Union as a free State.

IV.

Resolved, That we are in favor of appropriations, either in money or lands, by Congress, for the immediate construction of a central Pacific railroad across our continent.

V.

Resolved, That we are in favor of appropriations by Congress for the improvement of rivers and harbors of a national character, which are necessary for the protection of the commerce, lives and property of our fellow citizens.

VI.

Resolved, That we are in favor of the application of the "Bounty Land Law" to the volunteers engaged in the last Indian war in Oregon.

VII.

Resolved, That there is no real difference of policy as to the true interests of Oregon dividing Whigs, Democrats, Republicans and Americans, who have the manly independence to resist the political errors of the "powers that be," and therefore most cordially invite all such independent citizens to unite with us in removing from the hands of the present "ruling faction," the political power they have usurped and abused, and restore it to the "sovereign people," in whom rests all political power.

VIII.

Resolved, That we believe the union of all the free and independent people of Oregon, of all parties, is necessary to secure the adoption of a free State constitution for Oregon. We, therefore, whether heretofore known as Democrats, Whigs, Republicans, or Americans, do announce ourselves as the "Free State Republican Party" of Oregon, and as such will fight the political battle of freedom.

UNITED STATES SENATORS ELECTED BY LEGISLATURE.

ERRATUM.

In 1885 John H. Mitchell was elected United States Senator at a special session of the legislature. The Governor did not appoint.

Digitized by Google

REPUBLICAN NOMINEES FOR STATE OFFICERS.

	Secretary of State.	State Treasurer.	State Printer.	Superintendent.	Attorney General.
	Leander Holmes	E. L. Applegate	D. W. Craig	.....	.....?.....
98	Samuel E. May	Edwin N. Cook	Harvey Gordon	.....	.....
	.....	.....	Henry L. Pittock	.....	.....
1s	Samuel E. May	Edwin N. Cook	W. A. McPherson	.....	.....
	James Elkins	Meyer Hirsch	H. R. Kincaid	.....	.....
	C. M. Foster	D. G. Clark	E. M. Waite	L. L. Rowland	.....
	R. P. Earhart	Edward Hirsch	W. B. Carter	L. J. Powell	.....
	.....	.....	W. H. Odell	.....	.....
	R. P. Earhart	Edward Hirsch	W. H. Byars	E. B. McElroy	.....
	George W. McBride	H. L. Marston	Frank C. Baker	E. B. McElroy	.....
0	George W. McBride	Phil. Metschan	Frank C. Baker	E. B. McElroy	.....
	.....	.....	.....	.....	Lionel R. Webster
1	H. R. Kincaid	Phil. Metschan	W. H. Leeds	G. M. Irwin	C. M. Idleman

* Republican party called Union party.

Digitized by Google

REPUBLICAN JUDICIAL NOMINEES.

Supreme Court.	First Dist.	Second Dist.	Third Dist.	Fourth Dist.	Fifth Dist.	Sixth Dist.	Seventh Dist.
1858—	C. B. Barrett	John Kelsay	J. B. Condon	.....	.....	.....	.....
1862—	.....	.....	.....	E. D. Shattuck	.....	.....	.....
1864—	B. F. Dowell	R. E. Stratton	R. P. Boise	.....	J. G. Wilson	.....	.....
1866—	B. F. Dowell	.....	.....	.....	.....	.....	.....
1868—	.....	John Kelsay	.....	W. W. Upton	.....	.....	.....
1870—	.....	John Kelsay	R. P. Boise	.....	B. Whitten	.....	.....
1874—	.....	John Kelsay	.....	W. C. Johnson	.....	.....	.....
1876—	.....	James F. Watson	R. P. Boise	.....	.....	.....	.....
1880—J. B. Waldo	C. W. Kahler	James F. Watson	R. P. Boise	Raleigh Stott	M. L. Olmstead	.....	.....
Wm. P. Lord	.....	.....	.....	.....	.....	.....	.....
E. B. Watson	.....	.....	.....	.....	.....	.....	.....
1882—Wm. P. Lord	.....	R. S. Bean	.....	.....	.....	.....	.....
1884—L. Flinn	L. R. Webster	.....	.....	Seneca Smith	Frank J. Taylor	M. L. Olmstead	.....
1886—J. B. Waldo	L. R. Webster	R. S. Bean	R. P. Boise	L. B. Stearns	Frank J. Taylor	M. L. Olmstead	George Watkins
1888—Wm. P. Lord	.....	.....	.....	.....	.....	James A. Fee	.....
1890—R. S. Bean	.....	.....	.....	.....	.....	R. Eakin	.....
1892—F. A. Moore	W. C. Hale	J. C. Fullerton	G. H. Burnett	L. B. Stearns	T. A. McBride	Harrison Kelly	George Watkins
1894—C. E. Wolverton	.....	.....	H. H. Hewitt	Hartwell Hurley	.....	James A. Fee	.....
				T. A. Stephens			

REPUBLICAN NOMINEES FOR STATE BOARD OF EQUALIZATION.

1892—G. W. Dunn	A. C. Woodcock	Sam'l D. Gibson	J. P. O. Lownsdale	G. W. Wingate	William Moffet	J. C. Luckey
1894—Geo. E. Watkins	W. C. Willis	A. C. Auldon	G. W. Wingate	Samuel D. Gibson	.....	.....

Digitized by Google

REPUBLICAN NOMINEES FOR DISTRICT ATTORNEY.

First Dist.	Second Dist.	Third Dist.	Fourth Dist.	Fifth Dist.	Sixth Dist.	Seventh Dist.
1858—	M. W. Mitchell	George L. Woods	W. G. Langford	Brennan		
1860—	M. W. Mitchell	J. G. Wilson				
1862—J. F. Gazley	A. J. Thayer	J. G. Wilson	W. Carey Johnson			
1864—	J. F. Watson	Rufus Mallory	E. W. Hodgkinson	C. R. Meigs		
1866—D. M. C. Gault	J. F. Watson	P. C. Sullivan	M. F. Mulkey	C. R. Meigs		
1868—	D. M. Risdon	J. C. Powell	A. C. Gibbs	C. M. Foster		
1870—E. B. Watson	James A. Odell	J. C. Powell	A. C. Gibbs	D. W. Lichtenthaler		
1872—	F. A. Chenoweth	N. B. Humphrey	Geo. H. Durham	T. C. Hyde		
1874—	F. A. Chenoweth	N. B. Humphrey	J. C. Moreland	J. C. Cartwright		
1876—C. B. Watson	W. B. Higby	George H. Burnett	Raleigh Stott	D. B. Eakin		
1878—H. Knox		Hartwell Hurley	John F. Caples	C. W. Parrish		
1880—A. P. Hammond	Jas. A. Yantis	W. G. Piper	John F. Caples	C. W. Parrish		
1882—	E. G. Hursh	W. G. Piper	John F. Caples	John C. Leasure		
1884—J. Applegate	D. L. Watson	C. E. Wolverton	A. H. Tanner	T. A. McBride	C. W. Parrish	
1886—Kelly	J. W. Rayburn	C. A. Johns	H. E. McGinn	T. A. McBride	Glen O. Holman	William R. Ellis
1888—A. S. Hammond	W. S. Huff	H. H. Hewitt	H. E. McGinn	T. A. McBride	J. L. Rand	William R. Ellis
1890—C. B. Watson	S. W. Condon	Geo. G. Bingham	T. A. Stephens	T. A. McBride	J. L. Rand	W. H. Wilson
1892—H. L. Benson	S. W. Condon	James McCain	Wilson T. Hume	W. N. Barrett	Charles H. Finn	W. H. Wilson
1894—H. L. Benson	Geo. M. Brown	James McCain	Wilson T. Hume	W. N. Barrett	J. L. Rand	A. A. Jayne

Digitized by Google

REPUBLICAN JUDICIAL NOMINEES.

Supreme Court.	First Dist.	Second Dist.	Third Dist.	Fourth Dist.	Fifth Dist.	Sixth Dist.	Seventh Dist.
1858—	C. B. Barrett	John Kelsay	J. B. Condon	.....	.....	.....	.....
1862—	.....	.....	.....	E. D. Shattuck	.....	.....	.....
1864—	B. F. Dowell	R. E. Stratton	R. P. Boise	.....	J. G. Wilson	.....	.....
1866—	B. F. Dowell	.....	.....	.....	.....	.....	.....
1868—	.....	John Kelsay	.....	W. W. Upton	.....	.....	.....
1870—	.....	John Kelsay	R. P. Boise	.....	B. Whitten	.....	.....
1874—	.....	John Kelsay	.....	W. C. Johnson	.....	.....	.....
1876—	.....	James F. Watson	R. P. Boise	.....	.....	.....	.....
1880—J. B. Waldo	C. W. Kahler	James F. Watson	R. P. Boise	Raleigh Stott	M. L. Olmstead	.....	.....
Wm. P. Lord	.....	.....	.....	.....	.....	.....	.....
E. B. Watson	.....	.....	.....	.....	.....	.....	.....
1882—Wm. P. Lord	.....	R. S. Bean	.....	.....	.....	.....	.....
1884—L. Flinn	L. R. Webster	.....	.....	Seneca Smith	Frank J. Taylor	M. L. Olmstead	.....
1886—J. B. Waldo	L. R. Webster	R. S. Bean	R. P. Boise	L. B. Stearns	Frank J. Taylor	M. L. Olmstead	George Watkins
1888—Wm. P. Lord	.....	.....	.....	.....	.....	James A. Fee	.....
1890—R. S. Bean	.....	.....	.....	.....	.....	R. Eakin	.....
1892—F. A. Moore	W. C. Hale	J. C. Fullerton	G. H. Burnett	L. B. Stearns	T. A. McBride	Harrison Kelly	George Watkins
1894—C. E. Wolverton	.....	.....	H. H. Hewitt	Hartwell Hurley	.....	James A. Fee	.....
	.....	.....	.....	T. A. Stephens	.....	.....	.....

REPUBLICAN NOMINEES FOR STATE BOARD OF EQUALIZATION.

1892—G. W. Dunn	A. C. Woodcock	Sam'l D. Gibson	J. P. O. Lownsdale	G. W. Wingate	William Moffet	J. C. Luckey
1894—Geo. E. Watkins	W. C. Willis	A. C. Auldon	G. W. Wingate	Samuel D. Gibson	.....	.....

Digitized by Google

REPUBLICAN NOMINEES FOR DISTRICT ATTORNEY.

First Dist.	Second Dist.	Third Dist.	Fourth Dist.	Fifth Dist.	Sixth Dist.	Seventh Dist.
1858—	M. W. Mitchell	George L. Woods	W. G. Langford	Brennan		
1860—	M. W. Mitchell	J. G. Wilson				
1862—J. F. Gazley	A. J. Thayer	J. G. Wilson	W. Carey Johnson			
1864—	J. F. Watson	Rufus Mallory	E. W. Hodgkinson	C. R. Meigs		
1866—D. M. C. Gault	J. F. Watson	P. C. Sullivan	M. F. Mulkey	C. R. Meigs		
1868—	D. M. Risdon	J. C. Powell	A. C. Gibbs	C. M. Foster		
1870—E. B. Watson	James A. Odell	J. C. Powell	A. C. Gibbs	D. W. Lichtenthaler		
1872—	F. A. Chenoweth	N. B. Humphrey	Geo. H. Durham	T. C. Hyde		
1874—	F. A. Chenoweth	N. B. Humphrey	J. C. Moreland	J. C. Cartwright		
1876—C. B. Watson	W. B. Higby	George H. Burnett	Raleigh Stott	D. B. Eakin		
1878—H. Knox		Hartwell Hurley	John F. Caples	C. W. Parrish		
1880—A. F. Hammond	Jas. A. Yantis	W. G. Piper	John F. Caples	C. W. Parrish		
1882—	E. G. Hursh	W. G. Piper	John F. Caples	John C. Leasure		
1884—J. Applegate	D. L. Watson	C. E. Wolverton	A. H. Tanner	T. A. McBride	C. W. Parrish	
1886—Kelly	J. W. Rayburn	C. A. Johns	H. E. McGinn	T. A. McBride	Glen O. Holman	William R. Ellis
1888—A. S. Hammond	W. S. Huff	H. H. Hewitt	H. E. McGinn	T. A. McBride	J. L. Rand	William R. Ellis
1890—C. B. Watson	S. W. Condon	Geo. G. Bingham	T. A. Stephens	T. A. McBride	J. L. Rand	W. H. Wilson
1892—H. L. Benson	S. W. Condon	James McCain	Wilson T. Hume	W. N. Barrett	Charles H. Finn	W. H. Wilson
1894—H. L. Benson	Geo. M. Brown	James McCain	Wilson T. Hume	W. N. Barrett	J. L. Rand	A. A. Jayne

Digitized by Google

NATIONAL REPUBLICAN LEAGUE OF THE UNITED STATES.

At its meeting to be held at Milwaukee, August 25, 26 and 27 next, the Republican League of the United States, more commonly called the National Republican League, will celebrate the ninth year of its existence. It was organized December 15, 1887, and has held eight annual sessions. The basis of the league organization is the local precinct, ward and general Republican clubs, the organization as a whole being three-fold, viz.:

First—The local club, composed of individual Republicans, and enjoying absolute freedom of action under its own constitution and by-laws.

Second—The State League, composed of the local clubs, represented by delegates in proportion to membership.

Third—The National League, composed of the state leagues, represented by delegates from the state, territorial and college leagues. Each state and territorial league is entitled to six representatives at large and four from each congressional district. The American Republican College League is entitled to one delegate for each college club in the league. In addition to this each league has four *ex-officio* representatives in its president and secretary and in the National League vice-president and member of the National League Executive Committee from that state. These representatives, with the President, Secretary and Treasurer of the National League, constitute, in their representative capacity, the National Republican League.

The American Republican College League is a branch of the national organization for the purpose of promoting the spread of Republican principles among the young men attending colleges. It has its annual meetings by delegates, similar to those of the state leagues. There is also an auxilliary league of women, known as the Women's Republican Association of the United States, with headquarters at Washington, D. C. Of this organization Mrs. J. Ellen Foster is President and Mrs. Thomas W. Chase Secretary.

Digitized by Google

The League is founded on the rights and duties of the individual citizen, the solid corner-stone of Republicanism, and aims to enlist all Republican forces as auxiliaries of the regular party organization. Its object and constant effort is to elect Republican nominees, not to make them. It is a fighting force. It does not declare party policy, but does all in its power to carry it out when once declared by proper authority. The local clubs participate in actual campaign work in their own localities, the State League co-operates with the State Central Committee in carrying on the state campaign, and the National League works in harmony with the National Committee in pushing Republican forces forward to victory throughout the entire Union. The League aims at club organization in every city ward, election precinct, town, township, school district or neighborhood in the United States. Republicans everywhere are urged to organize in any form they choose and ally their organizations with the State League. It is urged that special attention should be paid to organizations of young men and first voters.

The League has been an active force in every campaign since its organization in 1887. Its plan, methods and work have been officially approved by the Republican National Committee and the various Republican State Committees. All the Republican leaders of the day indorse it. It enlists in its ranks the active young men and marshals them side by side with the grayhaired veterans of the party. It combines the ardor of youth and the sage counsel of age. It is the only political organization in the United States that has kept its headquarters open every working day in the year since December, 1887. Its watchwords are "Organization, Education and Eternal Vigilance."

The Republican League idea, like many other good things, came from Ohio, though the first steps for a national organization were taken in New York. In the fall of 1885, James Boyle, now private secretary of Governor William McKinley, but at that time on the editorial staff of the *Cincinnati Commercial-Gazette*, sent a communication to the Cincinnati Young Men's Blaine Club, suggesting the formation of a league of all the regular Republican clubs of the state. The idea was approved, and he was made chairman of a committee to carry it into effect. A preliminary conference was held at Columbus, January 11, 1886,

Digitized by Google

HON. CHARLES W. FULTON,

Astoria, Or.

Digitized by Google

and the first league convention, at which an organization was effected, at Columbus, August 5, 1886.

The development of the State League into a National League was due to the initiative of the Republican club of the city of New York. At a call of that organization, a national convention of State Leagues and 350 Republican clubs throughout the country was held at Chickering Hall, in New York City, December 15, 16 and 17, 1887, at which the Republican League of the United States was formed. Since then annual conventions have been held as follows: At Baltimore, February 28, 1889; Nashville, March 4, 1890; Cincinnati, April 23, 1891; Buffalo, September 16, 1892; Louisville, May 10, 1893; Denver, June 26, 1894; Cleveland, August 19, 1895. The next convention will be held in Milwaukee in August next. The officers of the National League are Edwin A. McAlpin, of New York, president; M. J. Dowling, Secretary, and Aaron T. Bliss, Treasurer. The League headquarters are at the Auditorium building, Chicago. There are leagues in fifty states and territories, including the District of Columbia, and the College League.

CONSTITUTION OF THE NATIONAL REPUBLICAN LEAGUE OF THE UNITED STATES.

ADOPTED BY THE NATIONAL CONVENTION OF REPUBLICAN CLUBS, IN CHICKERING HALL, DECEMBER 15, 16 AND 17, 1887, AND AMENDED BY THE EXECUTIVE COMMITTEE AT SARATOGA, AUGUST 14 1889, BY AUTHORITY OF THE NATIONAL LEAGUE CONVENTION AT BALTIMORE, MARCH 1, 1889.

1. The name of this organization shall be "The National Republican League of the United States."

2. The League shall consist of the State and Territorial Leagues, which may be duly admitted, as hereinafter provided.

3. The objects of the League are to encourage and assist in the formation of permanent Republican Clubs and State Leagues, to unite such clubs and leagues for effective and organized work, and generally to advance the principles of the Republican party.

4. The officers of this League shall be a President, a Vice-president from each State and Territorial organization in the League, a Secretary and a Treasurer, all of whom shall be elected at the convention of the

Digitized by Google

League, and shall hold office until the election of their successors. The President shall preside at all conventions of the League and meetings of the Executive Committee. In the absence of the President the committee may select the presiding officer from among the vice-presidents in attendance. If no one of the vice-presidents shall be present, the committee may make such selection in its discretion.

5. Any permanently organized State or Territorial League shall be eligible to membership in this League.

6. The National Convention shall be composed of two delegates-at-large from each State organization in the League, and of two delegates from each Congressional District in which there shall be one or more permanent Republican Clubs, together with the President and Secretary of each State League, and all officers of the National organization who shall be *ex-officio* delegates. Each delegate present shall be entitled to one vote.

7. The conventions of the League shall be held annually (unless the previous convention as the Executive Committee shall otherwise direct) at such time and place as may be designated by the previous convention, or if no such designation has been made, by the Executive Committee. Notice of the time and place of meeting in writing shall be given by the Secretary to all organizations in the League at least sixty days prior to the day of meeting.

8. The convention shall be the sole judge of the qualifications of its own members, and shall have power to admit and expel organizations, to overrule the action of the Executive Committee, and to levy an assessment on the several organizations composing the League.

9. There shall be an Executive Committee composed of one member from each State organization, who shall be elected by the delegates from such organization present at the convention. The president, secretary and treasurer of the League shall be *ex-officio* members of the committee. The committee shall have power to fill all vacancies in its own number or in any of the offices.

10. The Executive Committee shall have the general management of the affairs of the League when the convention is not in session, and shall have the control of all funds of the League, subject to the direction of the convention. It shall have general supervision of the organizations composing the League, and shall, in states which have no State League, be charged with the duty of organizing new clubs, and City, County, and State Leagues, wherever in its opinion advisable. The committee shall be called together by the president of the League immediately after the convention, and then shall organize. The Executive Committee shall appoint from its own number a Financial Committee, an Auditing Committee and a Purchasing and Disbursing Committee, each of which shall consist of three members. The Executive Committee shall make its own rules and shall hold meetings at such times and places as it shall determine. A meeting may be called at any time by its chairman, and must be called by him when requested by ten members in writing.

Digitized by Google

HON. JOSEPH SIMON,

Portland, Or.

Digitized by Google

11. The duties of the officers shall be regulated by the Executive Committee. The Secretary shall be subject to the orders of the Executive Committee. He shall have charge of the headquarters of the League, and shall receive such compensation as the committee may determine upon. The Treasurer shall be required to give bonds in such an amount as the committee may determine. The committee may remove any of its officers for cause, by a vote of a majority of all its members.

12. One League from each state or territory may be admitted to membership in this League, upon its own application in writing, by the Executive Committee.

13. This League shall not in any manner endeavor to influence the action of any National, State, County or Municipal convention; nor shall it indicate, as a League, any preference for any candidate before any political convention, nor shall it, as a League, recommend any person as an applicant for any official position.

This constitution may be amended at any convention by a majority vote of the organizations present, but sixty days' notice in writing of any proposed amendment shall be given by the Secretary to each organization in the League.

NATIONAL LEAGUE EXECUTIVE COMMITTEE—1895-96.

Edwin A. McAlpin, Chairman; Aaron T. Bliss, Treasurer, Saginaw, Michigan; M. J. Dowling, Secretary, Auditorium Hotel, Chicago.

A. G. Negley, Florence, Ala.
Henry M. Cooper, Little Rock, Ark.
Theo. Reichert, San Francisco, Cal.
Wm. K. Burchinell, Denver, Col.
James A. Howarth, New Haven, Conn.
Francis H. Hoffecker, Wilmington, Del.
Philip Walter, Jacksonville, Fla.
Walter P. Corbett, Macon, Ga.
Bartlett Sinclair, Bonner's Ferry, Id.
Albert Campbell, Effingham, Ill.
Wm. L. Taylor, Indianapolis, Ind.
L. J. Crawford, Newport, Ky.
Andrew Hero, Jr., New Orleans, La.
J. H. Manley, Augusta, Me.
Dr. Wm. S. Booze, Baltimore, Md.
J. Henry Gould, Boston, Mass.
Chas. E. Baxter, Detroit, Mich.
T. E. Byrnes, Minneapolis, Minn.
Albert M. Lea, Vicksburg, Miss.
F. B. Brownell, St. Louis, Mo.
C. H. McLeod, Missoula, Mont.
W. E. Andrews, Hastings, Neb.
Louis S. Derousse, Camden, N. J.
H. C. Brewster, Rochester, N. Y.
J. C. Pritchard, Marshall, N. C.
W. M. Cochran, Bismarck, N. D.
E. J. West, Wilmington, O.
M. A. Moody, The Dalles, Or.
Geo. W. Ruch, Philadelphia, Pa.
Henry E. Tiepke, Pawtucket, R. I.
V. P. Clayton, Columbia, S. C.
Chas. H. Burke, Pierre, S. D.
John M. Brabson, Greeneville, Tenn.
H. deB. Clay, Newport News, Va.
L. D. Walford, Tacoma, Wash.
C. D. Elliott, Sutton, W. Va.
H. H. Rand, N. Greenfield, Wis.
T. F. Burke, Cheyenne, Wyo.
George Christ, Nogales, Ariz.
D. A. Ray, Washington, D. C.
W. H. H. Llewellyn, Las Cruces, N. M.
T. England, Medford, Grant Co., Oklahoma.
Hoyt Sherman, Jr., Salt Lake City, Utah.

Digitized by Google

F. W. Bicknell, Des Moines, Ia.
A. C. Cleveland, Eureka, Nev.
Chas. B. Peck, Houston, Tex.
COLLEGE LEAGUE.
E. G. Gray, Arkansas City, Kan.
Stephen S. Jewett, Laconia, N. H.
H. S. Peck, Burlington, Vt.
W. D. McWilliams, Kalamazoo, Mich.

Advisory Members—Gen. J. S. Clarkson, Des Moines, Iowa; Senator John M. Thurston, Omaha, Neb.; W. W. Tracy, Chicago, Ill.; A. B. Humphrey, New York City.

NATIONAL LEAGUE VICE-PRESIDENTS—1895-96.

W. H. Horney, Birmingham, Alabama.
John McClure, Little Rock, Ark.
Sam'l M. Shortridge, California.
H. E. Insley, Colorado Springs, Colorado.
Gen. Alex. Harbson, Hartford, Conn.
Harry A. Richardson, Dover, Del.
John King, Jacksonville, Fla.
G. R. Lewis, Atlanta, Ga.
M. F. Cowley, Idaho.
Isaac M. Hamilton, Cessna Park, Ill.
I. P. Watts, Winchester, Ind.
Geo. B. Perry, Dubuque, Ia.
W. W. Price, Hiawatha, Kan.
Chas. J. Richey, Louisville, Ky.
Dr. E. A. Williams, New Orleans, La.
J. C. Palmer, Lewiston, Md.
J. H. Drummond, Jr., Portland, Me.
W. Murray Crane, Dalton, Mass.
E. N. Dugley, Kalamazoo, Mich.
Knute Nelson, Alexandria, Minn.
Joshua Stevens, Mississippi.
J. G. Page, Doniphan, Mo.
F. E. Sargent, Butte City, Mont.
John L. Webster, Omaha, Neb.
Stephen A. Kinsey, Genoa, Nev.
Chas. H. Bartlett, Manchester, N. H.
Barker Gommere, Trenton, N. J.
C. C. Shayne, New York City.
John C. Dancey, Marshall, N. C.
E. M. Warren, La Moure, N. D.
John E. Hopley, Bucyrus, O.
H. M. Cake, Portland, Or.
John Doyle, Pittsburg, Pa.
D. Russell Brown, Providence, R. I.
Seymour E. Smith, Aiken, S. C.
R. J. Woods, Sioux Falls, S. D.
W. T. Ormsby, Nashville, Tenn.
Whit Dryden, Ft. Worth, Tex.
H. E. Parker, Bradford, Vt.
Thomas Lowery, Norfolk, Va.
W. C. Jones, Washington.
John K. Thompson, Raymond City, West Virginia.
Geo. H. Ray, La Crosse, Wis.
Carroll H. Parmalee, Buffalo, Wyo.
J. A. Sampson, Phœnix, Ariz.
Thos. H. McKee, Washington, D. C.
Lewis A. Hughes, Santa Fe, N. M.
....
Oklahoma.
Wm. Glassman, Ogden, Utah.
COLLEGE LEAGUE.
J. H. Fry (Princeton), Princeton, N. J.

STATE LEAGUE PRESIDENTS—1895-96.

A. G. Negley, Florence, Ala.
H. L. Remmel, Newport, Ark.
Grosvenor P. Ayres, San Francisco, Cal.
L. J. Crawford, Newport, Ky.
H. H. Blunt, New Orleans, La.
Edw. C. Reynolds, Portland, Me.
H. F. Bartine, Carson City, Nev.
Herman W. Greene, Concord, N. H.
Frank J. Higgins, Jersey City, N. J.
D. A. Robinson, Dallas, Tex.
G. T. Childs, St. Albans, Vt.
H. deB. Clay, Newport News, Va.

Digitized by Google

Eng. by F. S. Hanson N.Y.

John C. Lawson

Digitized by Google

B. M. Malone, Denver, Col.
F. B. Farnsworth, New Haven, Conn.
Samuel M. Knox, Wilmington, Del.
H. S. Chubb, Jacksonville, Fla.
Edgar L. Wilson, Boise City, Idaho.
C. W. Raymond, State League Hdq., Watseka, Ill.
Alvin M. Higgins, Terre Haute, Ind.
F. R. Conaway, Des Moines, Ia.
Charles F. Scott, Iola, Kan.
Stephen R. Mason, 226 E. Townsend St., Baltimore, Md.
J. Henry Gould, 50 Bromfield St. Boston, Mass.
Perry F. Powers, Cadillac, Mich.
John Goodnow, Minneapolis, Minnesota.
James Hill, Jackson, Miss.
Jas. H. Harkless, Kansas City, Mo.
E. S. Booth, Butte, Mont.
F. W. Collins, Lincoln, Neb.
George E. Green, Binghampton, N.Y.
John Knauf, Jamestown N. D.
C. F. Leach, Cleveland, Ohio.
Charles H. Carey, Portland, Or.
Everett Warren, Scranton, Pa.
Henry E. Tiepke, Pawtucket, R. I.
Simeon Corley, Lexington, C. H., South Carolina.
R. J. Woods, Sioux, Falls, S. D.
Jesse L. Rogers, Knoxville, Tenn.
D. J. Chadwick, Salt Lake City, U.
A. G. Avery, Spokane, Wash.
C. D. Elliott, Sutton, West Va.
Samuel A. Harper, Madison, Wis.
C. C. Hamlin, Rock Springs, Wyo.
B. Heney, Phœnix, Ariz.
D. A. Ray, 911 M. St., N. W., Washington, D. C.
A. L. Morrison, Santa Fe, N. M.
..... Oklahoma.

STATE LEAGUE SECRETARIES—1895-96.

E. P. Jennings, Decatur, Ala.
W. S. Holt, Little Rock, Ark.
Robert A. Delafield, 202 Sansome St., San Francisco, Cal.
T. C. Clayton, Denver, Col.
James P. Glynn, Winsted, Conn.
Hugh C. Brown, Wilmington, Del.
Philip Walter, Jacksonville, Fla.
Chas. A. Schafer, Boise City, Idaho.
John A. Russell, Elgin, Ill.
J. J. Higgins, Indianapolis, Ind.
E. W. Weeks, Guthrie Center, Ia.
Charles E. Gault, Topeka, Kan.
D. H. Stine, Newport, Ky.
C. C. Wilson, 601 Denis St., New Orleans, La.
Geo. E. McCann, Auburn, Me.
Wilson H. Miles, 11 St. Paul St., Baltimore, Md.
C. F. Rice, 48 Congress St., Boston, Mass.
David Maginnity, Detroit, Mich.
F. C. Stevens, St. Paul, Minn.
Moses Schwartz, Jackson, Miss.
Charles Wenneke, St. Louis, Mo.
H. H. Niedenhofen, Butte, Mont.
E. D. Van der Lieth, Carson City, Nev.
H. M. Waring, Omaha, Neb.
E. N. Pearson, Concord, N. H.
F. F. Meyer, Jr., Newark, N. J.
B. E. Ingwaldson, Hillsboro, N. D.
Frederick J. Bryant, Binghampton, New York.
S. H. Schwartz, Columbus, Ohio.
H. L. Wells, P. O. Box 348, Portland, Or.
E. N. Randolph, Rec. Secretary, Pittsburg, Pa.
F. W. Fleitz, Cor. Secretary, State League Hdq. Scranton, Pa.
Richard W. Jennings, Providence, R. I.
V. P. Clayton, Columbus, S. C.
F. H. Hueston, Canton, S. D.
W. L. Trent, Knoxville, Tenn.
Wm. H. Atwell, Dallas, Texas.
S. Sears, Salt Lake City, Utah.
Walter B. Gates, Burlington, Vt.
P. C. Corrigan, Newport News, Va.
Millard T. Hartson, Spokane, Wash.
J. W. Stuck, Doddridge, W. Va.
David C. Owen, Milwaukee, Wis.
W. O. Owen, Laramie, Wyo.
J. B. Woodward, Phœnix, Ariz.
J. C. Chaney, 1320 F. St., Washington, D. C.
R. E. Twitchell, Santa Fe, N. M.
..... Oklahoma.

Women's Republican Association of the United States—Mrs. J. Ellen Foster, President Mrs. Thomas W. Chase, Secretary. Headquarters Washington, D. C.

American Republican College League—L. B. Vaughn, President, Chicago University, Chicago, Illinois; F. L. Edinborough, Secretary, University of Michigan, Ann Arbor, Michigan.

Digitized by Google

REPUBLICAN LEAGUE OF OREGON.

The present Republican League of Oregon is the result of nine years of evolution of a state organization or federation of the many local Republican clubs in the state. A few clubs formed four leagues successively. These leagues promoted the organization of more clubs, and in turn these new clubs met with the old ones and formed a still stronger and more active and serviceable league. The work is still going on. New clubs are being organized in all portions of the state, under the inspiration and impulse given by the League and by the large and enthusiastic meeting held in Portland, February 4, 1896.

Republicans in counties where there has been but little club work done, have caught the spirit of the times, have been aroused by the spectacle of 196 clubs and 1176 delegates meeting in league convention, and have gone to work organizing clubs in their own counties. In other counties, also, where there are yet precincts unorganized, the work is going on, and new clubs are being added to the League roster almost daily.

The League in Oregon has been a growth, a development. Republican campaign clubs are no new thing in Oregon, nor, indeed, clubs that have been of a more permanent nature, having constitutions and by-laws and officers for stated terms, though naturally little was done by them except during campaigns. Perhaps the strongest and best known of these was the Union League, with headquarters in Portland, and numbering in its membership many of the foremost Republicans of Oregon. There was, however, no federation of local clubs throughout the state until after the organization of the National Republican League, in 1887.

The League idea reached Oregon early in the spring of 1888, as the state campaign was coming on, and a number of gentlemen effected a *quasi* League organization among the local clubs of Portland. No convention was held, but the presidents of the clubs met together as an executive committee, adopted a League constitution and elected officers to serve until a convention was

Digitized by Google

held. These officers were: E. D. Curtis, President; Alexan- Bernstein, Vice President; W. L. Miller, Secretary; Louis Cohen, Treasurer. They made application to be admitted to the National League as the official league for the state of Oregon, and elected Rufus Mallory, Z. F. Moody, J. O. Bozorth and Louis T. Barin delegates to the National League meeting of that year, though but one of them, Mr. Mallory, attended it.

The constitution designates the organization as "The Republican League of Oregon," and provided that any permanently organized club of not less than twelve members might become a member of the League by application to the Secretary. An annual convention was provided for, at which each club should be represented by one delegate for each twenty-five members, and by the club President, *ex-officio*. The League was to be governed by an executive committee, composed of one from each county, to be selected by the clubs in that county, and the League officers, *ex-officio*. It was also provided that an individual could hold membership in only one club. This League was represented that year at a meeting of the National League executive committee by Leeser Cohen, who was in the east and had credentials telegraphed him.

Headquarters were opened and maintained in the Mulkey building, and correspondence entered into with local clubs outside the city, with the result that by the end of the June campaign the Secretary had on his roster some fifty clubs, located in a dozen counties. The assistance rendered by this League during the state campaign of 1888 was publicly acknowledged by Louis T. Barin, Chairman of the Republican State Central Committee. Nevertheless, there was some dissatisfaction over the somewhat informal way in which the League had been organized, and after the state election was over a call was issued for a convention of the clubs of the League for the formation of a more perfect and representative League. This convention, the first meeting of delegates from clubs throughout the state, assembled in the Union block, Portland, September 19, 1888. The delegates assembled at that time, with the clubs they represented, were:

ABRAHAM LINCOLN REPUBLICAN CLUB, OF PORTLAND—W. H. Wood, James Beatty, D. A. Johnson.

ASHLAND REPUBLICAN LEAGUE—W. Whitwell, James O'Meara, J. E. Lombard.

Digitized by Google

HON. SOLOMON HIRSCH,
Portland, Or.

Digitized by Google

BEAVERTON REPUBLICAN CLUB—Thomas Tucker, Samuel Rolfe, R. P. Wilmot.

CASCADE LOCKS REPUBLICAN CLUB—H. A. Leavens.

GRANT REPUBLICAN CLUB, OF PORTLAND—Alfred F. Sears, Jr., James Summers.

HARRISON AND MORTON BATTALION OF UNION VETERANS, OF PORTLAND—B. B. Tuttle, E. W. Allen, H. H. Northup.

HARRISON REPUBLICAN CLUB, OF PORTLAND—M. C. George, R. I. Eaton, Guy M. Weidler.

HARRISON AND MORTON CLUB, OF EAST PORTLAND—John H. Hall, W. F. Creitz, J. M. Lewis.

HARRISON AND MORTON CLUB, OF EUGENE—C. E. Lockwood, H. C. Humphrey, George S. Washburne.

HARRISON AND MORTON FLAMBEAU CLUB, OF PORTLAND—H. W. Monnastes, W. G. Steel, W. H. Walker.

HILLSBORO REPUBLICAN CLUB—W. M. Barrett, W. D. Hare, T. B. Handley.

JAMES G. BLAINE CLUB, OF PORTLAND—T. G. Young, P. B. Sinnott, E. P. Robinson, (M. G. Griffin, proxy).

LAFAYETTE REPUBLICAN CLUB—A. R. Burbank, Hartwell Hurley, J. W. Watts.

LEXINGTON REPUBLICAN CLUB—J. W. Vaughan, E. P. Sine, D. C. Ely, (M. C. George, proxy for all).

MULTNOMAH REPUBLICAN CLUB, OF PORTLAND—A. G. Walling, Edward Holman, Robert J. Hendrie.

NEWPORT REPUBLICAN CLUB—Samuel Case, J. R. Bayley, J. F. Chatterton.

PENDLETON REPUBLICAN CLUB—John C. Leasure.

REPUBLICAN CLUB OF CLACKAMAS COUNTY—J. W. O'Connell, M. J. Broderick, E. M. Rands.

SHEDDS REPUBLICAN CLUB—H. B. Springer, A. Blaker, M. Ackerson.

YOUNG MEN'S REPUBLICAN CLUB, OF CORVALLIS—C. E. Moore, John Kelsay, Frank Converse.

Clubs on the old League Secretary's roster, and noted in the Credential's Committee's report as being unrepresented, were:

BENTON COUNTY—King's Valley.

CLATSOP COUNTY—Fort Stevens, Upper Astoria, Blaine, Dirigo, Logan, Lincoln, Union Progression, Rescue, Knappa.

JACKSON COUNTY—Harrison and Morton, of Medford.

LINN COUNTY—Lebanon.

MULTNOMAH COUNTY—Wide Awake.

TILLAMOOK COUNTY—Tillamook.

UMATILLA COUNTY—Old Abe, McKay, Columbia, Wild Horse, Juniper, Helix No. 1, Helix No. 2, Centerville No. 1, Centerville No. 2, Adams.

WASHINGTON COUNTY—Forest Grove, Wapato, Gales Creek, Cornelius.

The convention was called to order by Mr. Barin, as Chairman of the State Central Committee, who said the object was to form a State League, in harmony with the National League; that in doing so no criticism upon the old League was intended, but that, on the contrary, he desired to express his appreciation of the assistance rendered him in the recent campaign by the

Digitized by Google

old League, and to extend thanks to the retiring officers. A. R. Burbank was then elected temporary President, and M. G. Griffin temporary Secretary, and both were made the permanent officers of the convention. A constitution was adopted, differing but little from the one prepared for the old League, except that it changed the basis of representation. Each club with twenty or more members was permitted to send three delegates to League meetings, but could cast but one vote. The name adopted was the "Republican League of the State of Oregon," and annual meetings were provided for. The officers were President, three Vice-presidents, Secretary, Treasurer, and an Executive Committee of one from each county having a club in the League, to be selected by the clubs in each county, and the other officers, *ex-officio*.

The officers elected were M. C. George, President; John C. Leasure, T. B. Handley and James C. Tolman, Vice-presidents; W. L. Miller, Secretary; P. B. Sinnott, Treasurer, and the following Executive Committee:

MULTNOMAH COUNTY—John H. Hall.
YAMHILL—J. Hoeds.
LANE—George S. Washburne.
UMATILLA—James A. Fee.
JACKSON—C. C. Beekman.
LINN—George W. Davis.
WASHINGTON—W. N. Barrett.
BENTON—John Kelsay.
MORROW—William R. Ellis.
WASCO—E. L. Smith.
CLACKAMAS—M. J. Broderick.

The records of this League are not known to be in existence, and oral testimony is somewhat doubtful and conflicting, but all witnesses agree that the new League was in no way an active organization after the fall campaign was over, nor a force of much power in the four years of its existence.

Application for admission to the National League was made, and the request was granted. In the following January, the Executive Committee met and selected delegates to attend the convention of the National League, held in Baltimore, February 27, 1889. No list of these has been preserved. One of them, John C. Leasure, attended the convention, and was made the National League Vice-president for Oregon, being continued as such for four years, in default of any further representation of the Oregon League at the annual meetings of the National League.

Digitized by Google

B. B. BEEKMAN,
Portland, Or.

Digitized by Google

The campaign of 1890 passed without a meeting of the League. President M. C. George was in a chronic state of resignation, but no acceptance of his resignation was ever made, nor any effort to choose a successor. This was the moribund condition of the League as the spring campaign of 1892 approached, when John L. Ayer appeared upon the scene and galvanized it to life and activity.

Early in the spring of 1891, John L. Ayer, a young attorney from Chicago, but more recently from Seattle, who had come to Portland with political aspirations of considerable magnitude, associated with him a number of young men of Portland, and organized the Young Men's Republican Club. Prominent in this movement, besides the leading spirit, who soon acquired the *sobriquet* of the "Kid Boss," were Wallace McCamant, H. G. Platt, R. S. Greenleaf, L. A. McNary, L. Q. Swetland, W. M. Davis, W. T. Hume, Charles F. Lord, R. C. Wright, A. B. Manley, W. N. Carter, Leo Peterson, and about a dozen others. The central club organization had its branches in the various wards, the local club being presided over by a Vice-President, Mr. Ayer, as President of the central club, being *ex-officio* President of all the local clubs, and empowered to manage their affairs. This organization wielded considerable influence in the city election of 1891, and gained representation on the City Central Committee.

Emboldened by the success that had attended his efforts to gather the reins of power into his hands in Portland and to become a local "boss," Ayer then aspired to become a political dictator for the entire state. He entered upon a campaign of club organization throughout the state, forming clubs, or branches of the Young Men's Republican Club, retaining the presidency of all of them, and being empowered to cast their vote, through delegates appointed by him, or through the Secretary upon his direction, at any meeting of the general club. This campaign he carried on at his own expense, and so quietly that even his associates had little knowledge of the extent of the organization he was building up. It was Mr. Ayer's plan to substitute his organization for the moribund State League, and thus become the head of the State League, with dictatorial power. His first move was to capture the League, and this was very neatly done at a meeting of the League held in Portland Decem-

Digitized by Google

ber 9, 1891, to put it into working condition for the approaching campaign.

The meeting was called by John H. Hall, Chairman of the Executive Committee. Secretary Miller having moved away, M. E. Dimmick had been chosen Secretary of the Executive Committee. M. C. George, who had been elected President of the League in 1888, at the only meeting ever held, and had been in a perpetual condition of resignation nearly all the elapsed period of more than three years, was chosen Chairman of the meeting, which assembled in Columbia Hall, Portland. M. E. Dimmick acted as Secretary. John L. Ayer requested that his Young Men's Republican Club be given representation, and after a long discussion in the Committee on Credentials, this request was granted. It was soon discovered that the delegates and proxies of his organization gave him complete control of the convention, with the result that he was elected President of the League; W. R. Ellis, M. J. Broderick and William Macmaster, Vice-Presidents; M. E. Dimmick, Secretary, and John H. Hall, Treasurer. There were seventeen clubs represented at the meeting by the following delegates:

M. C. George, John L. Ayer, M. G. Griffin, S. R. Harrington, G. G. Ames, Wallace McCamant, L. Q. Swetland, H. H. Holmes, H. D. Gradon, A. B. Manley, Clarence Cole, W. L. Dudley, William Macmaster, W. E. Showers, E. Robinson, J. T. Stewart, J. E. Mayo, T. H. North, T. Newstead, A. W. Allen, W. W. Terry, C. F. Pearson, E. S. Larsen, W. H. Wood, G. W. Sweeting, Gus Waterford, E. W. Nevius, B. F. Harvey, M. E. Dimmick, Edward Ryan, O. C. McLeod, James McKendrick, W. M. Davis, A. Balmanno, B. J. Green, Richard Scott, R. S. McLaughlin, M. J. Broderick, Alfred Carter, R. R. Hayes, F. A. Moore, C. H. Hill, W. N. Carter, L. A. Dawson, L. C. Davis, L. A. McNary, G. M. Healy, W. W. Cullom, Perry Otter, F. C. Godfrey, R. C. Wright, G. M. Berry, A. J. Hudson, D. Anderson, Sydney McCary, J. E. Courtney, F. M. Kruse, G. F. Morrison, B. C. Williams, H. M. Kingsbury, A. Wallace, T. A. Davey, D. L. Keyt and C. Collins.

Ayer was now President of the regular League, and his next move was to shelve that organization and substitute for it his own machine, of which he was to be the supreme head. He immediately called another convention of Republican clubs, to be

Digitized by Google

HON. CHARLES H. CAREY,

Portland, Or.

Digitized by Google

governed by the rules of the Young Men's club, which rules gave him autocratic power, to meet in Portland, January 28, 1892, to perfect the organization. signing the names of the two Secretaries of the central club, L. Q. Swetland and L. A. McNary, to the call. He prepared a constitution along the lines he had been working, and mapped out the work of the convention so thoroughly that he had an advance report of its proceedings printed, including his own speech of acceptance of the position of President, after a unanimous election, during the delivery of which he was to be applauded so vociferously as to make it frequently impossible for him to continue for several minutes. These printed advance reports he sent out to the newspapers of the state under pledges of secrecy, to be used as telegraph matter the morning after the convention. Everything was prepared for his coronation as Republican czar of Oregon, but he reckoned without the spirit of independence and resistance to dictation characteristic to the free-born American citizen.

A copy of this advance report and speech fell into the hands of some of the delegates not in close sympathy with him, the day before the convention, and they used it effectively in organizing a sentiment hostile to him among most of the outside delegates, who little relished the proposed plan of having their clubs managed and dictated to by a stranger residing in Portland. Quite a number of Portland delegates joined this hostile faction. They went to the Blaine club and Scandinavian club, and induced them to send delegates and ask for representation in the convention.

The convention was composed of about 200 delegates, representing thirty clubs from twelve counties. It met in Masonic hall, and was a stormy one from the first, the few who undertook to champion Mr. Ayer having a hard task to perform. Most of those who had been associated with him in the local work were not willing to back him up in his extended ambition. After a spirited contest the Blaine and Scandinavian Club delegates were admitted; delegates from some of the ward clubs, arbitrarily appointed by Mr. Ayer, were denied admission, and the President was prevented from casting the vote of unrepresented clubs, as the constitution of the clubs he had organized authorized him to do. His proposed constitution was ignored and a special committee was appointed to draft a new one and

Digitized by Google

report at an adjourned session the next day. With the exception of the fact that he still presided over it, the convention had taken itself completely out of Mr. Ayer's hands when it adjourned that afternoon, to meet in Turn Halle the following morning.

When the committee assembled the next day, it made short work of the business in hand. A constitution was reported and adopted, the one which governed the organizations until the new one was adopted at the recent meeting, February 4, 1896, and the following officers were elected under its provision: President, Thomas H. Tongue; Vice-President, B. B. Beekman; other members of the Executive Committee of five, C. M. Idleman, G. P. Hughes and J. B. Eddy.

Leo Peterson acted as temporary Secretary, but later the Executive Committee chose F. M. Mulkey permanent Secretary. The constitution gave the organization the name of "The Young Men's State Republican Club," provided for its government by an Executive Committee of five, composed of the President, Vice-President, one at large and one from each of the two Congressional Districts, made every regularly organized club in the state a member, with the right to representation on the basis of one delegate at large and one for each twenty-five members and fraction thereof greater than fifteen, and fixed a bi-ennial meeting for the first Tuesday in February. This organization was recognized officially by the National League, and thus Mr. Ayer's plan of substituting it for the old State League was consumated, but his dream of being its dictator was not realized, and he disappeared permanently from the politics of Oregon.

During the double campaign of 1892, the Secretary of the League acted as Assistant Secretary of the State Central Committee, and the two organizations worked together harmoniously and effectively. After the campaign the new League followed the example of its predecessor, and did nothing, the spirit of the National League, to keep working all the time, not having yet been imbibed. It did not even send delegates to the National League annual conventions. In January, 1894, the Executive Committee elected Harry L. Wells Secretary, and issued a call for the regular bi-ennial meeting to be held in Portland, February 6, 1894.

Digitized by Google

HON. CLAUD GATCH,

Salem, Or.

Digitized by Google

The convention assembled in the Chamber of Commerce, with President Tongue in the chair, Secretary Wells acting as Secretary. There were thirty-eight clubs, represented by about 250 delegates, the clubs being located in thirteen counties. The result of this meeting was the election of the following Executive Committee: B. B. Beekman, President; John C. Leasure, Vice-President; Charles H. Carey, at large; Frank Davey, First District; F. P. Mays, Second District. The committee re-elected Harry L. Wells Secretary.

By this time the true idea of the purposes of the Republican League organization throughout the United States had been caught, and a campaign of club organization was at once begun. Blanks, circulars and suggestions were prepared and distributed, and the newspapers were kept supplied with matter, with the result that before the June election the Secretary had on his rolls 239 clubs, representing every county in the state, except Coos, Curry and Harney. The Secretary was made Assistant Secretary of the State Central Committee, and the League worked in harmony with the committee through the campaign.

Delegates to the National League not having been chosen at the bi-ennial meeting, and the Executive Committee not deeming it advisable to call another convention for that purpose, the Secretary took a vote by mail among the clubs, to select delegates to the meeting to assemble at Denver, June 26, 1894. The following were chosen: C. W. Fulton, Rufus Mallory, Z. F. Moody, O. N. Denny, T. T. Geer, I. A. Macrum, Max Pracht, C. M. Idleman, C. A. Dolph, John C. Leasure, Geo. C. Brownell, J. B. Eddy, R. S. Anderson, E. R. Lang.

Of these, Max Pracht, and Walter L. Tooze, an alternate, attended. Mr. Anderson was also represented by a proxy. Mr. Pracht was made Vice-President for Oregon, and Mr. Tooze member of the Executive Committee for this state.

To select delegates to the convention held at Cleveland, June 19, 1895, the Executive Committee called a special meeting to be held in Portland, May 22, 1895. This meeting was the largest representative gathering ever held in Portland, and showed to what proportions the League had been built up during the past year. It was held in New Park Theater, and there were 203 clubs, from twenty-seven counties, represented by 1,050 dele-

Digitized by Google

gates, of whom about 850 were present in person. The delegates elected were George P. Hughes, Thomas H. Tongue, John C. Carson, C. A. Schlbrede, Samuel Elmore, Henry E. Smith, M. A. Moody, J. H. Huddleson, M. Baker, F. W. Mulkey, John B. David, R. S. Anderson, M. H. Ellis, J. N. Smith.

Those who attended the meeting were J. H. Huddleson, F. W. Mulkey, George P. Hughes, M. A. Moody and H. M. Cake, who had been appointed National Vice-President in the place of Max Pracht, then in Europe. At that meeting Mr. Cake was chosen Vice-President for Oregon for the ensuing year, and M. A. Moody member of the Executive Committee.

The next meeting of the League was the regular bi-ennial meeting, held February 4, 1896, in New Park theater. There were 196 clubs from twenty-five counties, represented by 1179 delegates. A new constitution was adopted, by which the name was changed to "Republican League of Oregon," the two National League officers for this state added to the Executive Committee, and the right to represent a club restricted to a *bona fide* resident of the county in which the club is located. The basis of representation was made the same as in the old club and the method of taking votes by call of clubs was specified. An annual meeting for election of delegates to the National League was provided for and a bi-ennial meeting for the election of officers of the League. The following Executive Committee was chosen: Charles H. Carey, President; Claud Gatch, Vice-President; L. A. McNary, at Large; James A. Wilson, First District; W. H. Moore, Second District. To these the new constitution added H. M. Cake and M. A. Moody, *ex-officio*, as officers of the National League in this state.

The following delegates were elected to the National League meeting to be held in Milwaukee, August 25, 1896; M. C. George, George W. Patterson, A. W. Gowan, Thomas A. McBride, J. M. Long, James A. Fee, R. A. Booth, I. L. Patterson, J. H. Hawley, J. E. Blundell, J. M. Church, John Mitchell, F. J. Taylor W. C. Avery.

The next day the Executive Committee met and re-elected Harry L. Wells Secretary of the League. In name, form of organization, spirit, methods of work, and in all other particulars, the League is now in full harmony with the National League, of

Digitized by Google

L. A. McNARY,
Portland, Or.

Digitized by Google

which it is an official part, and will continue to be an important factor in the winning of Republican victories in Oregon.

YOUNG MENS STATE REPUBLICAN CLUB—1892.

At the meeting at which the Young Mens State Republican Club was organized, January 28, 1892, an account of which is given in the preceding history of the league, John L. Ayer presided and L. Q. Swetland acted as Secretary, the following delegates being present:

BAKER—Baker City Club—D. L. Moomaw, O. M. Dodson, R. C. Baker, R. S. Anderson, G. W. Barman, (E. M. Van Slyck, proxy for last four), T. M. Miller, J. J. Swan, (T. M. Miller, proxy).

CLACKAMAS—Milwaukie Club—R. Scott, R. S. McLaughlin, J. C. Hungerford.

CLATSOP—Astoria Club—George Hibbert, J. H. D. Gray, L. H. Hodge, W. C. Kellum, J. W. Welch, E. W. Kuykendall, A. Johnson.

JACKSON—Ashland Club—J. M. McCall, C. R. Lavaley, A. Kyle, J. P. Dodge, C. O. Walker, Robert Taylor, E. C. Drake, George W. Dunn, T. D. Wagner, E. V. Carter, J. A. Atkinson, R. A. Minkler.

JOSEPHINE—Grants Pass Club—Geo. W. Colvig, H. B. Miller.

LAKE—Lakeview Club—William Care, (S. C. Beach, proxy), S. C. Beach, S. A. Moore.

LANE—Eugene Club—C. L. Loomis, L. N. Roney, W. V. Henderson, H. M. Cockerline, A. E. Gallager, W. C. Gordon, W. V. Henderson, W. R. Walker, C. S. Hubbard, D. A. Paine, T. W. Harris, A. C. Woodcock and S. W. Condon, (L. N. Roney, proxy for nine.)

Junction City Club—E. Van Vranken, E. B. Hunsaker, C. H. Washburne.

LINN—Albany Club—C. B. Winn, F. J. Miller, H. H. Hewitt, (F. J. Miller, proxy), J. R. Wyatt, W. T. Reed, (C. B. Winn, proxy for last two).

Lebanon Club—J. A. Lamberson, (A. A. Keyes, proxy) A. A. Keyes, J. M. Van Slyke.

MARION—Salem Club—G. E. Good, (George P. Hughes, proxy), Geo. P. Hughes, A. Gesner, Jasper Minto, J. C. Smith, (Jasper Minto, proxy), Ed. F. Hutchings, Geo. G. Bingham, P. B. Putnam.

MULTNOMAH—Portland First Ward Club—A. W. Allen, L. Q. Swetland, J. O. Donohue, R. J. Harber, S. L. Woodward, (W. T. Hume, proxy) Walter Reed, James McIlendrick, G. W. Gay, William Hilliard, Hugh McLeod, James Williamson, James Kelly, Isaac Molus, A. Donato, Thomas Roberts, C. Harris, T. Newstadt, B. J. Green, M. Jones, L. A. Hathaway, A. L. Hathaway.

Portland Second Ward Club—William M. Davis, R. S. Greenleaf, A. E. Gautenbein, J. L. Thompson, H. G. Platt, L. A. McNary, A. L. Parkhurst, Charles F. Lord, L. A. Parkhurst, Sig. Sichel, J. H. Morrison, G. M. Thompson, D. J. Kelly, E. O. Stevens.

Portland Third Ward Club—Wallace McCamant, H. F. Gullixson, John G. Mack, H. W. Coe, E. C. Frost, Wm. McMaster, H. H. Griffin, A. M. Wright, R. C. Wright, J. E. Bower, T. C. Powell, George H. Thing, A. N. Church, J. F. McKay, F. C. Albright, M. V. Humphrey, F. H. Henshaw, (T. C. Powell, proxy).

Portland Fourth Ward Club—J. W. Simpson, O. C. McLeod, G. M. Healey, J. F. Boothe, G. O. Holman, S. B. Atkins, G. E. Mooney, W. B. George, H. Stanislosky, W. G. Steel, C. Emmet Drake, J. K. Philips, B. H. Fahr, J. A. Strowbridge, Leo Peterson, Rev. G. W. Gue, P. O. Main, F. Breske, R. C. Douglas, R. F. Coe, L. Wochatz.

Digitized by Google

Portland Fifth Ward Club—A. Balmanno, J. W. Minto, H. D. Gradon, L. B. Coff, John Courtney, W. L. Dudley, L. C. Smith, R. O. Burns, Ed. Ryan, William Backman.

Portland Sixth Ward Club—T. A. Davey, Charles Sprague, W. K. Terry, J. G. Gruuer. Dave Painter, P. Kelly, W. A. Dempsey, C. P. Beach, Sol. Levison, Robert Smith, John C. Johnson.

Portland Seventh Ward Club—W. E. Showers, F. R. Neale, H. H. Holmes, C. B. Bartell, M. M. Hunter, J. Watson, C. E. Field, J. E. Mayo, W. G. Kerns, B. H. Harvey, C. P. Halloway, C. H. Hannum, M. J. Kaufman, George Fowler, E. L. Sharp, N. B. Craws.

Portland Eighth Ward Club—A. B. Manley, C. H. Hill, W. N. Carter, W. A. Wise, W. L. Gould, Clarence Cole, A. J. Laird, B. M. Sinnott, R. R. Erwin.

Mount Tabor Club—C. H. Welsh, D. O. Rosenthal, H. E. Heiser, H. G. Sibray, A. W. Bokens, F. S. Fields.

Scandinavian Club, Portland—C. H. Pearson, E. S. Larson, Charles Friedner.

Blaine Club, Portland—E. Robinson, G. G. Ames, M. G. Griffin.

UMATILLA—Pendleton Club—R. Alexander, S. A. Lowell, J. W. Kimball, (S. A. Lowell, proxy), J. C. Leasure, (— Varney, proxy), J. B. Eddy, R. Sargent, Frank Frazier, J. Thompson, (J. B. Eddy, proxy for last three.)

WASHINGTON—Gaston Club—J. W. Sappington, S. S. Lenox, H. C. Raymond, W. E. Best, (H. C. Raymond, proxy), J. W. Hill, (J. W. Sappington, proxy.)

Hillsboro Club—N. A. Barrett, R. Crandall, J. K. Imbre, Thos. H. Tongue, G. W. Patterson, J. H. Sewell, Dr. W. D. Wood, W. S. Phelps, James T. Young, P. M. Dennis, William Bucksine, R. H. Green, W. N. Barrett, W. V. Wiley.

Glencoe Club—B. P. Cornelius, J. S. Jackson, J. J. Meacham, J. S. Meyers.

Cornelius Club—R. W. McNutt, Clark Smith, J. C. Buchanan, R. B. Goodin.

Glenwood Club—Edward Hughes, M. S. B. Haycock.

Gales Creek Club—J. W. H. Adkins, John M. Dalias, L. H. Witt, (— Chipman, proxy for last two).

YOUNG MEN'S STATE REPUBLICAN CLUB—1894.

The regular bi-ennial meeting of the Young Men's State Republican Club was held in the Chamber of Commerce, Portland, February 6, 1894. President Thomas H. Tongue was in the chair and Harry L. Wells, the club Secretary, acted as Secretary. The following were delegates:

CLACKAMAS—Young Men's Club of Oregon City—J. N. Harrington, Charles Holman, H. H. Johnson, (H. S. Strange, proxy), H. E. Cross, Frank Kruse, Charles Meserve, J. I. Dozier.

CLATSOP—McKinley Club of Astoria—Charles Bayles, G. O. Moery, (Charles Bayles, proxy), H. F. Prael, G. W. Wingate, (H. F. Prael, proxy), F. L. Parker.

COLUMBIA—Harrison Club of St. Helens—W. J. Rice, A. H. Blakesley.

Caanan Club of Deer Island—J. S. Bumgardner, (G. W. Baring, proxy.) E. H. Girty, (W. J. Rice, proxy).

LANE—Eugene Club of Eugene—W. N. Henderson, E. O. Potter, W. C. Yoran, L. N. Roney, W. W. Abrams, C. E. Loomis, W. Mulkey, W. R. Walker, (W. N. Henderson, proxy for the last four).

LINN—Young Men's Club of Lebanon—A. A. Keef, J. G. Reid, (A. A. Keef, proxy), Buff Hiatt, B. F. Hardman, (J. M. Donaca, proxy).

MARION—Salem Club of Salem—Tilmon Ford, J. M. Keene, George C. Bingham, W. H. Odell, R. J. Davis, E. P. McCornack, J. N. Smith, (E. P. McCornack, proxy), Lee Steiner, C. R. Bishop, R. Moody, (C. R. Bishop, proxy).

Digitized by Google

C. B. IRVINE,
Salem, Or.

FRANK DAVEY,
Salem, Or.

Digitized by Google

MULTNOMAH—Lincoln Club of Portland—W. H. Woods, Gus. Waterford, James F. Clark.
Sixth Ward Club of Portland—P. H. Ward, Frank Hacheney, R. Thomas, G. W. Ogden.
Multnomah Club of Portland—J. H. Hall, S. R. Mason, J. D. Lee.
Eleventh Ward Club of Portland—C. F. Patton, W. B. Flanagan, J. W. Watson, James J. Cass, John Montgomery.
Multorpor Club of Portland—C. M. Idleman, T. A. Stephens, F. A. Huggins, B. B. Beckman, F. A. Bancroft.
North End Club of Portland—W. F. Dunn, J. W. Minto, J. F. Patterson, John L. Colby, M. R. Killinger, B. J. Green, C. Bomberger, Thomas Huntington, B. O. Babbe, W. H. Chambers.
Peninsula Club of Portland—S. C. Beach, J. E. Hunt, (N. K. Rankin, proxy), J. H. Smith, F. S. Rosseter, J. H. Bills, A. J. Cody.
Northeast Club of Portland—George F. Dashiel, Charles C. Woodcock.
Garibaldi Club of Portland—Cæsar Marco, John Cordano, A. B. Ferrera, G. B. Perelli.
Albina Club of Portland—A. Hillier, G. W. Swank, T. A. Goffe, T. W. Vreeland, C. W. Miller, H. C. Coley, D. M. McLaughlin, F. J. Balch, J. S. Menefee, M. J. McMahon, J. J. Fisher, G. W. Hunter, W. N. Carter, C. H. Hill, M. E. Thompson, J. P. Menefee, W. A. Rideout, W. H. Boyd, D. A. Morris, J. F. Megler, (F. J. Block, proxy).
Garfield Club of Portland—J. W. Paddock, V. A. Freyer, L. H. Tarpley, Leo Peterson, W. L. Dudley, R. S. Greenleaf, C. E. Lockwood, L. A. McNary, W. L. Boise, Charles H. Carey, W. T. Hume, O. N. Denny, G. O. Holman, J. F. Boothe.
Bedrock Club of Portland—Calous Taylor, William Washington, George W. Sweeting, R. Crawford, R. C. Bruce, D. A. Johnson, W. P. Landon, J. C. Logan, T. Bram.
James G. Blaine Club of Portland—W. S. Mason, H. W. Corbett, M. C. George, D. P. Thompson, David Dalgleish, A. H. Tanner, James Frainey, Sol. Hirsch, E. J. DeHart, John McCraken, G. G. Ames, S. A. Harrington, P. B. Sinnott, Rufus Mallory, M. G. Griffin, Joseph Simon, J. F. Caples, T. G. Young, J. E. Lombard, M. R. Dimmick, O. Summers, E. Robinson, R. R. Hayes, J. T. Gregg, G. Castendieck, W. L. Lightner, Urban F. Blouin, J. M. Hodson, William Palmer, (W. B. Honeyman, proxy), F. V. Drake.
Mount Tabor Club of Mount Tabor—J. S. Rathbun, John C. Sewell, Frank S. Fields, G. W. Craw, B. C. Kennedy, H. G. Sibray.
Fairview Club of Cleone—G. R. Shaw, J. P. Heslin.
McKinley Club of Russellville—Fred Lewis, John Graften, J. F. Niles, E. Gill.
Sunnyside Club of Sunnyview—S. H. Haines, J. W. Ivey, J. T. Bodwell, H. H. Hunter, J. W. Grim.
Montavilla Club of Montavilla—W. H. Downing, C. H. Welch, J. E. Heizer, D. V Rosenthal.
Gresham Club of Gresham—G. E. Miller, George Kinney.

TILLAMOOK—Harrison and Reed Club of Tillamook—T. B. Handley.

UMATILLA—Young Men's Club of Pendleton—James B. Eddy, John C. Leasure, Reuben Alexander, John S. Vinson, A. D. Leedy.

UNION—LaGrande Club of LaGrande—E. W. Bartlett, R. E. Ryan, F. D. McCully, J. D. Matheson, (J. F. Baker, proxy for all), F. M. Baker, I. W. Scribbler, C. D. Dumphey, W. J. Linsly, J. M. Hilts, (J. A. Matott, proxy for last four).

WASCO—Young Men's McKinley Club of The Dalles—G. J. Farley, F. P. Mays, A. M. Kelsay, H. H. Riddell, B. F. Laughlin.

WASHINGTON—Young Men's Club of Glencoe—B. P. Cornelius, M. C. Lincoln, J. S. Jackson.
Hillsboro Club of Hillsboro—Thomas H. Tongue, John Beagle, H. P. Ford, J. I. Knight, L. K. Adams, J. H. Stanley, R. Crandall, R. H. Green, W. V. Wiley, T. B. Perkins, J. J. Morgan.
Cornelius Club of Cornelius—J. C. Buchanan, C. T. Neep, George C. Hancock.
Dilley Club of Dilley—B. F. Purdy, Abraham Briggs, John P. Aplin.
Forest Grove Club of Forest Grove—Frank Davey, George L. Smith, S. Hughes, (Frank Davey, proxy), F. S. Barnes.
Young Men's Club of Gaston—J. W. Sappington, C. A. Raymond, W. C. Kertson.
McKinley Club of Beaverton—J. N. Fisher, J. A. H. Rounday.

Digitized by Google

YAMHILL—Lincoln Club of McMinnville—O. H. Irvine, S. A. Manning, J. F. Galbraith, M. W. Gortner, John E. Holman, R. L. Conner, Frank Rogers, C. H. McKinney, E. M. Ford.

SPECIAL MEETING OF YOUNG MEN'S STATE REPUBLICAN CLUB—1895.

By call of the Executive Committee a special meeting of the Young Men's State Republican Club was held in Portland, May 22, 1895, for the purpose of electing delegates to the meeting of the National League at Cleveland, Ohio, June 19. The meeting was held in the New Park Theater, and was presided over by B. B. Beekman, President of the Club, Harry L. Wells, the Club Secretary, acting as Secretary, and Frank Davey, Assistant Secretary. Of the 1050 delegates on the Secretary's roll, about 850 were actually present, the remainder being represented by proxy. In addition to the election of delegates a new form of constitution was read and submitted for action at the next regular meeting. The convention was composed as follows:

EXECUTIVE COMMITTEE.

President, B. B. Beekman; Vice-President, John C. Leasure; at large, Charles H. Carey; First District, Frank Davey; Second District, F. P. Mays; Secretary, Harry L. Wells.

CLUBS REPRESENTED.

FIRST DISTRICT.			SECOND DISTRICT.		
County.	Clubs.	Delegates.	County.	Clubs.	Delegates.
Benton	2	15	Baker	4	15
Clackamas	20	80	Clatsop	16	28
Coos	1	1	Columbia	10	29
Douglas	3	25	Crook	2	8
Jackson	2	11	Gilliam	3	8
Josephine	1	12	Grant	5	14
Lane	13	42	Harney	1	3
Lincoln	1	1	Morrow	10	23
Linn	9	52	Multnomah	37	315
Marion	19	121	Sherman	5	11
Polk	7	34	Umatilla	5	20
Tillamook	1	4	Union	9	27
Washington	17	99	Wasco	9	27
Yamhill	7	35			
Total	103	512	Total	101	538
Grand total				204	1050

DELEGATES—FIRST DISTRICT.

BENTON—McKinley Club of Philomath—R. O. Loggan, Geo. M. McDonald, E. A. Nichols, (J. A. Gillatly, proxy), Grant Corbey.

Digitized by Google

J. A. WILSON,
Albany, Or.

Digitized by Google

Benton County Club of Corvallis—Thomas Cooper, (W. E. Yates, proxy), A. G. Mulkey, Geo. A. Waggoner, (B. W. Johnson, proxy for both), J. H. Stewart, John A. Gillatly, S. G. McFadden, (B. W. Johnson, proxy), R. H. Huston, (W. E. Yates, proxy), Thos. Samuels, A. W. Rose, Thomas Eglin, (W. E. Yates, proxy), W. E. Yates.

CLACKAMAS—Oswego Republican Club—F. L. Mintie, Isaac Austin, G. W. Prosser, J. C. Haines, C. C. Borland, William Miller.

McKinley Club of Barlow—M. H. Kilbourn, J. E. Marks, C. U. Barlow.

Milwaukie Republican Club—John Welzler, Jr., J. E. Courtney, C. K. Ballard, R. Henneman, F. C. Harlow, Sr., H. A. Henneman.

Abernathy Club of Park Place—J. W. Meldrum, C. A. Holstrom, J. T. Apperson, Harvey E. Cross.

Eagle Creek Republican Club—C. B. Smith, Henry Wilbern.

Pleasant Hill Club of Sherwood—A. P. Todd, E. L. Baker, C. I. Calkins, William Scott.

Springwater Republican Club—M. J. Snyder, James Dubois.

Mill Creek Club of Meadow Brook—S. M. Ramsby, C. T. Howard, Charles Holman, William Bonney.

Cascades Club of Sandy—Herman Bruns, F. A. Meinig, T. G. Jonsrud.

Maple Lane Republican Club of Ely—C. C. Williams, J. L. Swafford, John Noble, J. H. Darling.

Soda Springs Club of Wilhoit—J. G. Bleakney, J. F. Sherman, (E. E. Judd, proxy for both).

J. H. Mitchell Club of Logan—H. L. Patterson, William Healis.

McKinley Club of Beaver Creek—T. B. Thomas, T. W. Duffy, Miles Owen, Godfried Moehnke.

Lincoln Club of Orville—Thomas B. Killin, (W. L. Tooze, proxy), Elton Coldren, W. N. Chapman, proxy), Walter L. Tooze, (C. J. Tooze, proxy).

Young Men's Club of Marquam—E. M. Hartman, E. E. Judd, J. T. Drake, A. B. Marquam.

Logan Republican Club—Fred Gerber, Henry Babler.

Canby Republican Club—James M. Tracy, W. H. Dobyns, George Knight, O. R. Mack, J. A. Graham, L. D. Shank.

Oregon City Republican Club—H. E. Smith, J. C. Bradley, T. P. Randall, D. W. Kinnaird, T. F. Ryan, G. C. Brownell, G. O. Rinearson, Henry Meldrum, Geo. F. Horton, C. H. Dye, J. U. Campbell, H. S. Gibson, A. S. Dresser, H. H. Johnson, L. L. Porter.

Clackamas Republican Club—Alex. M. Robinson, Solomon Omel, Wm. H. Robinson.

New Era Republican Club—E. C. Maddock.

DOUGLAS COUNTY—Binger Hermann Club of Drain—W. A. Perkins, (J. T. Bridges, proxy), Walter Kent, J. T. Bridges, E. Roy Applegate.

McKinley Young Men's Club of Roseburg—William R. Willis, W. Drenan, K. L. Miller, F. W. Benson, S. C. Flint, (C. A. Schlbrede, proxy), W. F. Benjamin, E. L. Parrott, A. F. Stearns, (R. B. Dixon, proxy), H. C. Slocum, J. H. Shupe, (C. A. Schlbrede, proxy), R. B. Dixon, C. A. Schlbrede, L. S. Shipley, (W. R. Willis, proxy), Geo. M. Brown, (F. W. Benson, proxy), I. B. Riddle, Geo. W. Riddle, (W. F. Benjamin, proxy).

Lincoln Club of Canyonville—B. A. Stewart, G. S. Easter, (G. W. Carter, proxy), J. E. Blundell, M. M. Colvig, (G. W. Carter, proxy), G. W. Carter.

COOS—Marshfield Republican Club—L. C. Garrigus.

JACKSON—Medford Republican Club—W. I. Vawter, Geo. F. Merriman, (M. F. Eggleston, proxy), A. S. Hammond, Chas. E. Walcott, (M. F. Eggleston, proxy).

Ashland Republican Club—M. F. Eggleston, T. J. Howell, (M. F. Eggleston, proxy), C. B. Watson, F. D. Wagner, (W. S. Duniway, proxy), W. N. Luckey, Robert Taylor, J. R. Norris, (M. F. Eggleston, proxy for last two).

JOSEPHINE—McKinley Club of Grant's Pass—H. B. Miller, J. H. Booth, (G. H. Kelly, proxy), F. W. Chausse, C. E. Harmon, (G. H. Kelly, proxy), J. S. Moore, (H. B. Miller, proxy), R. G. Smith, G. W. Colvig, A. J. Strohecker, (G. H. Kelly, proxy for last three), W. T. Coburn, (J. G. Hiatt, proxy), J. F. Kelly, J. G. Hiatt, John Goodell, (J. G. Hiatt, proxy).

Digitized by Google

LANE—Eugene Republican Club—F. W. Mulkey, I. D. Driver, C. J. Howard, A. C. Woodcock, (S. H. Friendly, proxy), S. H. Friendly, James Abrahams, L. A. Roney, D. A. Paine, W. V. Hamilton.

Young Men's Club of Junction City—H. L. Rann, S. L. Moorhead, N. L. Lee, E. Van Frankin, (J. B. Shaffer, proxy), Chas. Dickinson.

James G. Blaine Club of Springfield—M. J. Hillegas, J. S. Churchhill, A. S. Walker, C. J. Dodd, (M. J. Hillegas, proxy for last two).

Binger Hermann Club of Florence—E. E. Brodie F. E. Fremont, (E. E. Brodie, proxy), J. J. Anderson, Marion Morris, S. J. Seymour, (B. F. Alley, proxy for last two).

McKinley Robber Tariff Club of Long Tom—E. H. Bahr.

James G. Blaine Club of Lemati—N. Martin, C. H. Burkholder, C. F. Knox, (J. H. McClung, proxy for last two).

Kincaid Club of Lorane—W. A. Crow, W. B. Hawley, (E. H. Bahr, proxy for both).

Blachley Republican Club—J. D. Hamlin, (J. H. McClung, proxy).

J. H. Mitchell Club of Thurston—Hugh M. Price, E. I. Gum, (C. H. Baker, proxy for both).

H. R. Kincaid Club of Walterville—C. H. Baker, A. J. Goddard, E. Craig, J. T. Galloway, (C. H. Baker, proxy).

McKinley Club of Fairmount—George M. Miller, H. A. Barr.

Kincaid Club of Cresswell—W. W. Scott, R. D. Hawley, (J. G. Stevenson, proxy, for both).

LINCOLN—Lower Alsea Club of Waldport—J. O. Stearns, (R. A. Bensell, proxy.)

LINN—Lebanon Republican Club—John M. Summers, W. H. Booth, Frank Nickerson, (W. B. Donaca, proxy), A. I. Crandall, (D. F. Hardman, proxy), R. Hiatt, (W. B. Donaca, proxy), W. B. Donaca, A. A. Kees, (W. B. Donaca, proxy), J. B. Thompson, (John M. Summers, proxy), S. A. Randle, William H. Klum.

Young Men's Club of Shedd—John W. Barton, R. A. Jaynes, (J. W. Barton, proxy).

Orleans Club of Oakville—Charles Carey, Henry Stone, (N. Needham, proxy), Lee Dawson, Daniel White, (Charles Carey, proxy for last two).

Albany Republican Club—J. R. Whitney, Nathan Needham, J. R. Wyatt, G. F. Telfer, C. W. Watts, F. T. Blount, (D. B. Monteith, proxy), D. B. Monteith, E. M. Horton, (C. B. Winn, proxy), M. H. Ellis, C. B. Winn, A. H. Freerksen, L. Vierick, (J. R. Wyatt, proxy), J. A. Wilson, M. H. Ellis, J. A. McFeron.

McKinley Club of Halsey—T. F. Smith, Frank Frisby, H. Michener, (Thomas Brandon, proxy), H. Freerksen, T. A. Powell, J. R. Pearl, (Thomas Brandon, proxy for last two), Thomas Brandon, (H. L. Barkley, proxy).

Santiam Club of Scio—A. J. Johnson, T. S. Coffey, W. F. Gill, (C. V. Johnson, proxy).

Tangent Republican Club—J. H. Scott, (A. J. Johnson, proxy), M. L. Forester, (J. R. Wyatt, proxy).

Brownsville Republican Club—W. A. Templeton, A. M. Templeton, J. D. Irvine, L. L. Say, M. Farley, (L. L. Say, proxy), J. F. Venner, L. B. Tycer.

Lincoln Club of Albany—S. A. Dawson, H. C. Powell, C. P. Glover, (S. A. Dawson, proxy for last two).

MARION—Salem Republican Club—W. C. Hubbard, S. F. Richardson, Claud Gatch, E. B. Philbrook, Geo. Meyer, F. Perrine, D. W. Yoder, John Knight, J. C. Johnson, T. B. Southwick, Jap. Minto, J. H. McCormick, F. M. Laforc, James Kyle, Frank Post, (H. G. Kundret, proxy), H. D. Patton, J. M. Keene, Tilmon Ford, George P. Hughes, (W. S. Duniway, proxy), John A. Carson, Lot Pearce, Lee Steiner, C. B. Moores, E. Hofer, E. P. McCornack, H. W. Savage, W. H. Brown, (L. J. Martin, proxy for last two), L. J. Martin, Joe Hewitt, (I. L. Patterson, proxy), L. D. Henry, Geo. G. Bingham, Frank E. Hodgkin, (Phil. Metschan, proxy), J. N. Smith, John H. McNary, (H. S. Jordan, proxy), Geo. F. Rogers, Alonzo Gesner, John I. Wilson, (I. L. Patterson, proxy), E. C. Giltner, (E. P. McCornack, proxy), Ed. N. Eades, Geo. W. Davis, Frank Davey.

Howell Republican Club—J. H. Baughman, Webster Smith, Martin S. Durbin, (L. J. Martin, proxy for last two).

Abraham Lincoln Club of Salem—M. J. Connor, William Humphrey, H. J. Workman, J. Bowerman, (M. J. Connor, proxy).

Aurora Republican Club—M. G. Smith, H. A. Snyder, L. Webert.

Digitized by Google

HON. F. P. MAYS,
Portland, Or.

Digitized by Google

Knight Club of Sublimity—W. H. Smith, W. H. King, W. S. Mitchell, L. S. Lambert.
Silver Falls Club of Argenti—S. B. Ormsby.
Young Men's Club of Mehama—Hadley Hobson, W. W. Bushy, (A. Gesner, proxy), I. P. Terrell, (John Knight, proxy).
Yew Park Club of Salem—Chas. H. Burggraf, A. W. Drager, S. H. Hatch, J. S. Graham, D. S. Kain.
McKinley Club of Aumsville—Ed. T. Judd, W. M. Cummins, (D. P. Junk, proxy), J. J. Weaver, (H. W. Smith, proxy), D. W. Smith, (Reuben Lee, proxy), Abner Lewis, (W. L. Simeral, proxy).
McKinley Club of Butteville—W. E. Her, H. L. Rees, G. A. Ehlen, (H. L. Rees, proxy).
McKinley Club of Woodburn—J. L. Shorey, (Henry Hall, proxy), F. W. Settlemier, H. L. Bancroft, W. L. Tooze, C. L. Ogle, C. O. Boynton, (F. M. Cammack, proxy), Ed. Engle, J. M. Poorman, (W. L. Tooze, proxy), Frank Hardcastle, (F. W. Settlemier, proxy), Samuel Layman, (F. A. Ford, proxy).
McKinley Club of Salem—J. Macy, (A. Ohmart, proxy), Wm. Armstrong, (John A. Carson, proxy), A. Ohmart.
Young Men's Club of Jefferson—J. C. Siegmund, D. H. Looney, E. N. Thomas, (J. C. Smith, proxy), J. H. Roland, John Steiwer, J. C. Smith.
Abraham Lincoln Club of Woodburn—F. P. Morcom, D. S. Livesay, C. W. Corby, L. G. Baron, C. P. Strain, J. E. Day, S. Tomlinson.
Thomas Reed Club of Stayton—W. H. Hobson, J. H. Porter, W. Y. Richardson, (W. H. Smith, proxy), H. E. Osbourne.
Kincaid Club of Mill City—J. A. Shaw, W. D. Gorman, J. L. Read, (Joseph Fones, proxy for last two), Joseph Fones.
McKinley Club of Macleay—T. T. Geer, David Craig, T. B. Patton, W. A. Taylor.
Silverton Republican Club—Adolf Wolf, S. T. Hobart, (Warren Cranston, proxy for both), Charles Wilson, A. F. Blackerby, (Fred. Warnock, proxy), J. S. Cook, U. G. Davis, (T. W. Riches, proxy).
Young Men's Club of Brooks—M. L. Jones, F. J. Bolter, L. E. Crosson, Chas. Hoover.

POLK—Independence Republican Club—J. A. Veness, W. P. Connaway, (J. A. Wheeler, proxy), J. S. Cooper, J. M. Vanduyn, E. C. Pentland, D. B. Taylor, F. A. Douty, (J. S. Cooper, proxy), J. A. Wheeler.
Monmouth Republican Club—W. A. Ginn, S. W. Doughty, Jay Powell, (J. H. Hawley, proxy), H. C. Epley, J. H. Hawley, Ira S. Smith, Frank Lucas, (G. O. Gains, proxy), J. H. Moran.
Tom Reed Club of Perrydale—H. B. Flanery, D. T. Keyt.
McKinley Club of Ballston—Samuel McAllister, Hermann Matthews.
Galusha A. Grow Club of McCoy—E. T. Hatch, Geo. L. Kelty, S. W. Fletcher.
Dallas Republican Club—W. L. Wells, William Faull, (A. V. R. Snyder, proxy), H. B. Plummer, C. G. Coad, (A. V. R. Snyder, proxy), B. F. Mulkey, A. V. R. Snyder, Dan P. Stouffer, (A. V. R. Snyder, proxy).
Rickreal Republican Club—H. B. Thielsen, L. C. Koser, Frank Gibson, G. F. White.

TILLAMOOK—McKinley Club of Tillamook—A. L. Alderman, T. B. Handley, (James McCain, proxy), C. E. Reynolds, J. W. Maxwell, (A. L. Alderman, proxy), W. F. D. Jones, (C. E. Reynolds, proxy).

WASHINGTON—Young Men's Club of Hillsboro—Thos. H. Tongue, J. I. Knight, (D. M. C. Gault, proxy), G. W. Patterson, H. P. Ford, H. V. Gates, J. P. Tamiesie, (S. N. H. Greer, proxy), W. E. Brock, J. H. Stanley, E. C. Hughes, C. E. Dichman, W. V. Wiley, R. B. Goodin, W. D. Smith, (Benton Bowman, proxy), W. N. Barrett.
McKinley Club of Forest Grove—T. J. Thorp, F. S. Barnes, Austin Craig, Aaron Wells, W. S. Ingalls, M. D. Markham, E. W. Haines, Wilson Bowlby, (M. H. Shipley, proxy), Geo. R. Hughes, W. A. Goodin, (D. Patterson, proxy), A. T. Knox, J. C. Greer, O. L. Ahlstrom, E. B. Sappington, (A. H. Gates, proxy), I. A. Macrum.
Gales Creek Republican Club—J. T. Fletcher, John N. Dallas, (W. H. Adkins, proxy), John Heisler, N. C. Lilly, (W. H. Adkins, proxy).
McKinley Club of Mountaindale—C. S. Reynolds, J. H. Davis, W. S. Reynolds.
Middleton Republican Club—John Winters, C. True, S. Beatty.
Young Men's Club of Glencoe—B. P. Cornelius, J. R. Mays, Thomas Connell, J. S. Jackson.
Shady Brook Republican Club—William Norton.

Digitized by Google

Sherwood Republican Club—O. Johnson, C. G. Reisner, L. S. McConnell.

McKinley Club of Buxton—C. P. Yates, G. L. Parker, H. T. Buxton, (C. P. Yates, proxy).

Young Men's Club of Tualatin—W. R. Day, Charles Smith, L. Galbreath.

Young Men's Club of Gaston—H. C. Raymond, T. J. Baty, (A. Hill, proxy), H. S. Hudson.

Young Men's Club of Cornelius—T. E. Cornelius, J. C. Buchanan, W. Marsh.

Tigardville Republican Club—C. J. Godman, A. N. Davies, C. F. Tigard.

Blaine Club of Greenville—H. C. Carstens, Ira E. Bradley, (H. C. Carstens, proxy).

McKinley Club of Beaverton—C. W. Allen, S. A. Klink, Alfred Davis, G. W. Stitt.

Young Men's Club of Dilley—R. Alexander, J. P. Aplin, Sr., (Samuel Aplin, proxy), C. W. Odell, A. B. Todd, B. F. Purdy, H. S. Davis.

West Butte Republican Club—Moses Dillabey, A. Jacks, Joseph Jacks, Calvin Jacks, Thos. C. Mahone.

YAMHILL—Lincoln Club of McMinnville—J. C. Cooper, J. W. Hobbs, E. C. Walker, J. C. Pennington, A. H. Pape, F. M. York, W. H. Young, (O. O. Hodson, proxy), W. G. Henderson, (J. E. Magers, proxy), A. E. McKern, (W. Campbell, proxy), J. F. Derby, (J. W. Hobbs, proxy), J. A. Buchanan, (A. J. Apperson, proxy), R. L. Conner, C. H. McKinney, (J. W. Bones, proxy).

McKinley Club of Newberg—L. M. Parker, E. H. Woodward, (Calvin Stanley, proxy), W. T. Macy, Calvin Stanley, Jesse Edwards, Noah Heater.

Binger Hermann Club of Dayton—S. R. Baxter, J. T. Gowdy, John Crawford, Lewis R. Alderman.

Garfield Club of North Yamhill—Samuel Laughlin, (C. S. Clark, proxy), C. S. Clark.

McKinley Club of Amity—W. H. Harrison, R. L. Simpson, Cyrus Smith, Robert Mulligan.

Phil. Sheridan Club of Sheridan—James E. Brown, (H. G. Guild, proxy), W. H. Caine, R. L. Bewley, (W. H. Caine, proxy).

Willamette Club of Fairfield—J. L. Hewitt, J. B. Layson.

SECOND DISTRICT.

BAKER—McEwan Republican Club—John Farrar, (A. T. Merwin, proxy), Thomas McEwan, (Isaac Baer, proxy).

Young Men's Club of Baker City—E. M. Van Slyck, Carlton Faull, R. S. Anderson, E. C. Steffen, O. M. Dodson, (R. S. Anderson, proxy).

Huntington Republican Club—A. N. Hamilton, J. H. Aitken, A. C. Degel, (F. W. Parker, proxy for last two), F. W. Parker.

Bourne Republican Club—G. W. Hall, sr., (T. B. Howes, proxy), A. McMurdo, (F. V. Drake, proxy), J. Thomas, (Emmet Drake, proxy), T. Evans, (B. Sturgis, proxy).

CLATSOP—Astoria Republican Club—James W. Welch, Adolf Johnson.

McKinley Republican Club of Seaside—J. H. Johansen, Jerome Dillon, L. D. Coffman, (J. H. Johansen, proxy).

McKinley Club of Astoria—C. W. Fulton, (D. H. Thing, proxy), Frank J. Taylor, F. I. Dunbar, John Fox, (M. C. Crosby, proxy), Jay Tuttle, F. L. Parker, J. H. D. Gray, James W. Hare, H. F. Prael, William M. LaForce.

McKinley Club of Skipanon—C. F. Lester, E. M. Houghton, Luther Campbell, (C. F. Lester, proxy).

Clatsop Republican League of Astoria—J. T. Lighter, H. T. Crosby, W. J. Ingals, W. A. Sherman, A. R. Cyrus, (F. D. Winton, proxy), D. M. Moore, Walter Ridehalgh, Otto Heilborn.

First Ward Club—C. J. Curtis, (C. F. Lester, proxy), B. S. Worsley, (C. A. Maskrey, proxy).

COLUMBIA—McKinley Club of St. Helens—David Davis, W. J. Rice, C. H. Newell.

Beaver Falls Club of Delena—L. J. Meserve, O. E. Wenderly, A. J. Quigley, (L. J. Meserve, proxy), J. W. Meserve, (O. E. Wenderly, proxy).

W. R. Ellis Club of Apiary—Jack Despain, W. L. Brown.

Clatskanie Republican Club—N. Merrill, H. L. Warren, Louis Kuhn.

Binger Hermann Club of Mayger—George C. Mayger, A. Croker.

Rainier Republican Club—W. M. Perry, Miles Sherwin, J. C. Smith, H. R. Diblee.

Digitized by Google

HON. W. H. MOORE,

Moro, Or.

A. A. JAYNE,

Arlington, Or.

Digitized by Google

Thomas B. Reed Club of Honlton—T. J. Cleeton, J. B. Godfrey, A. B. Little; alternates, W. H. Smith, Janies Cox, J. H. Urie.

Robert T. Lincoln Club of Gillton—R. O. Hazen, John Dolan, M. F. Hazen.

Oak Point Club of Quincy—George Hayes, R. D. Payne, A. T. Laws.

Scappoose Republicau Clnb—Philip Frakes, J. G. Watts, (P. Frakes, proxy).

CROOK—Prineville Republican Club—Dr. V. Gesner, J. N. Williamson, (J. N. Dolph, proxy for both), I. Sichel, (Sig. Sichel, proxy), C. M. Cartwright, W. H. Fuller, W. C. Willis, (C. M. Cartwright, proxy for last two).

Willow Creek Club of Hay Creek—J. L. Allen, (A. H. Breyman, proxy), R. E. Newhill.

GILLIAM—Condon Republican Club—Jay P. Lucas, Al. Henshaw, S. B. Barker, J. H. Hudson, H. B. Hendricks, (J. P. Lucas, proxy for last two).

Arlington Republican Club—O. S. Elbi, C. S. Wenner; alternates, J. A. Geisendorfer, A. A. Jayne.

Mayville Republican Club—G. B. Dukek.

GRANT—KcKinley Club of Canyon City—J. D. Combs, (P. L. Willis, proxy), D. G. Overholt, (J. D. Daly, proxy), W. R. Cunningham, (J. D. Combs, proxy).

Granite Republican Club—J. W. Tabor, Grant Thornburg, (E. M. Van Slyck, proxy for both), A. McGregor, (F. E. Beach, proxy).

McKinley Club of John Day—C. H. Tims, A. Hacheney, S. J. Elliott, (Frank Hacheney, proxy for last two).

Lincoln Club of Long Creek—W. M. Rudio, (R. L. Sabin, proxy), Orin L. Patterson, (Otis Patterson, proxy).

McKinley Club of Prairie City—W. B. Davis, R. R. McHaley, L. F. Mauwering, (Otis Patterson, proxy for last two).

HARNEY—Young Men's Club of Burns—A. Gittings, J. M. Vaughn, (S. B. Parrish, proxy for both), George W. Hayes, (Otis Patterson, proxy).

MORROW—Morrow County Club of Heppner—W. R. Ellis, S. S. Horner, (A. W. Patterson, proxy), A. W. Patterson, George Fell, (W. R. Ellis, proxy).

Heppner Republican Club—T. R. Howard, (Otis Patterson, proxy), Otis W. Patterson.

Lexington Republican Club—W. B. McAlister, J. W. Vaughan, (J. F. Willis, proxy).

Blue Mountain Club of Hardman—E. S. Cox, (Otis Patterson, proxy), J. F. Royse, (A. W. Patterson, proxy), W. E. Kahler, (Otis Patterson, proxy).

Liberty Club of Eight Mile—William Courter, C. G. Fuqua, (A. W. Patterson, proxy).

Ione Republican Club—B. Case, A. W. Balsiger, (A. W. Patterson, proxy).

Cecil Republican Club of Douglas—George D. Ely, George Miller, (A. W. Patterson, proxy for both).

Gooseberry Republican Club—N. R. McVay, J. W. Spicknall, (A. W. Patterson, proxy for both).

W. R. Ellis Club of Galloway—Alexander Cornett, Michael Kenny, (A. W. Patterson, proxy for both).

Pine City Club of Galloway—C. M. Long, J. M. Shaw, (A. W. Patterson, proxy for both).

MULTNOMAH—First Ward Club of Portland—M. F. Henderson, (J. N. Smith, proxy), Guy G. Willis, Samuel Miller, W. E. Harris, W. A. Storey.

Second Ward Club of Portland—L. Q. Swetland, J. W. Paddock, Theo. O. Gladding, A. N. Gambell, R. T. Platt, Joseph Simon, Thos. Huntington, R. S. Greenleaf, T. C. Powell, Wilson T. Hume, (J. H. Hall, proxy), A. W. Allen.

Third Ward Club of Portland—T. B. McDevitt, (Geo. L. Story, proxy), A. P. Hayes, Charles F. Lord, D. W. Burnside, (Geo. L. Story, proxy), John E. Young, Paul Baumel, (T. H. Thomas, proxy), William Connor, Charles Baumberger, (W. L. Nutting, proxy), S. L. Stone, John McCraken, Joseph A. Arment, Geo. L. Story, David M. Dunne, W. S. Lotan, (A. N. Gambell, proxy), W. P. Keady, (Robert Alexander, proxy), Heury North, (R. A. Warren, proxy), C. L. Bratton, Francis Clarno, Chas. A. Wheeler, Frank Fogel, Geo. Sorenson, Oliver Season, Paul Labbe, (F. Clarno, proxy), John Carroll, (W. H. Barmore, proxy), Robert M. Towusend, J. P. Marshall.

Digitized by Google

Fourth Ward Republican Club of Portland—W. A. Clelaud, S. Farrell, J. Thorburn Ross, William Kapus, H. C. Allen, D. W. Wakefield, Geo. H. Strowbridge, H. F. Gullixson, J. P. Moffett, R. C. Wright, J. W. Campbell, Milton Weidler, Geo. P. Frank.

Fifth Ward Club of Portland—Joseph N. Dolph, David Dalgleish, M. C. George, W. H. Harris, B. P. Cardwell, Wallace McCamant, Cleveland Rockwell, Russell E. Sewell, (R. G. Morrow, proxy), Geo. A. Steel, J. A. Strowbridge, Tyler Woodward, A. L. Maxwell, A. B. Crossman, A. W. Witherell, Clark Hay, William M. Ladd, John Ring, Geo. E. Watkins, W. C. Noon, Buell Lamberson, E. H. Habighorst.

Sixth Ward Club of Portland—W. H. Saylor, John B. Cleland, H. M. Cake, Peter H. Ward, H. Weber, W. B. Allen, R. Thomas, O. Kellogg, G. W. Ogden, W. M. Davis, J. H. Johnson, George Stowell, A. A. Ellis, William Bodman, B. F. Jones, E. N. Deady, J. J. Fitzgerald, D. L. Povey, W. J. Shipley, J. M. Breck, Edward Werlein, (Frank Hacheney, proxy), William Murray, D. S. Stearns, A. L. Young, S. B. Cobb, C. E. Kindt, J. H. Huddleson.

Seventh Ward Club of Portland—William Connell, T. C. Malone, H. A. Belding, H. M. Bush.

Eighth Ward Club of Portland—C. W. Eckstein, John Woods, Charles Sprague, A. W. Moore, G. R. Whidden.

Ninth Ward Club of Portland—John M. Lewis, C. B. Bartel, (H. H. Holmes, proxy), T. M. Hurlburt, Angus Fleming, J. T. Bodwell, William B. Hall, C. E. Fields, Charles Smith, B. F. McCauley, E. L. E. White, James Floyd, F. P. Keenan, Henry Myers, A. Calpin, Eugene Ferguson.

Tenth Ward Club of Portland—N. C. Merges, R. P. Sibley, (N. C. Merges, proxy), J. H. Munk, (W. N. Carter, proxy), F. J. Balch, W. J. Crowley, (F. J. Balch, proxy), W. N. Carter, E. E. Merges, T. J. Foley, (T. U. Stimpson, proxy).

Eleveuth Ward Club of Portland—T. J. Goff, W. H. Armstrong, W. M. Killingsworth, James Cass, C. F. Patton, H. H. Klepper, W. H. Moore, F. L. Howard, John Montgomery, J. Kimm, James Church, S. Parker, J. N. Watson, B. Rogers.

Multorpor Club of Portland—John H. Hall, W. C. Avery, J. P. Marshall, J. P. Kennedy, W. E. Thomas, (R. E. Moody, proxy), J. M. Long.

Blaine Club of Portland—Chas. H. Dodd, H. W. Corbett, W. S. Mason, John F. Caples, J. C. Carson, S. R. Harrington, Rufus Mallory, (F. S. Akin, proxy), E. Robinson, G. G. Ames, Clarke Hay, O. Summers, U. F. Blouin, Harvey W. Scott, R. R. Hayes, (J. M. Somers, proxy), C. Miusinger, Christian Andersou, J. Selliug, Louis T. Barin, Peter Hobkirk, P. B. Sinnott, David McKean, J. E. Lombard, M. E. Dimmick, George Langford, Chester V. Dolph, S. C. Spencer, O. N. Denny, O. P. S. Plummer, Hartwell Hurley, (J. F. Caples, proxy), W. R. Bishop, Sol. Hirsch, C. F. Pierson, T. G. Young, (G. W. McBride, proxy), R. J. Stewart, Irvin D. Martin, (S. C. Spencer, proxy).

Northeast Club of Portland—H. W. Goddard, B. S. Pague, (G. S. Batty, proxy), J. T. Gregg, Geo. P. Wallihan.

Peninsula Club of Portland—S. C. Beach, I. Henry Smith, Robert V. Smith, (John Shaver, proxy), E. M. Carson, V. P. Lyman, A. L. Miner; alternates, John Shaver, R. A. Whitney, C. W. Meadows, D. C. Hoyt, C. A. Mitley, Thomas Van Scoy, L. B. Chipman.

Multnomah Club of Portland—A. W. Lambert, (J. M. Lewis, proxy), F. A. Bancroft, H. C. Smith, H. H. Holmes.

Bedrock Club of Portland—J. C. Logan, W. P. Landon, Gus. Waterford.

East Side Club of Portland—F. L. Keenan, C. H. Harrison, (Maurice McKim, proxy).

Thad. Stevens Club of Portland—David Goodsell, S. A. Young.

Albina Republican Club—Thomas Gibbons, James Shonnessy, (D. M. McLanchlan, proxy), C. W. Miller, B. M. Smith, J. Kildon, D. D. Neer, E. W. Spencer, W. L. Gould, T. P. Cleveland, W. A. Rideout, R. E. Botsford, E. S. Craig, H. E. Mitchell, Isaac Hill, H. J. Ritter, T. W. Vreeland, Clarence Cole.

U. S. Grant Club of Portland—J. B. Hensel, J. N. Blair, J. D. White, J. Allen.

Portland Heights Club—Jas. S. Reed, B. Labbe, M. C. Harrison, T. J. Geisler, G. W. Hazen.

Troutdale Republican Club—S. G. Kelly, J. H. Douglas, H. E. Vaughn.

Digitized by Google

HON. MALCOLM A. MOODY,

The Dalles, Or.

Digitized by Google

McKinley Club of Sellwood—E. B. Madden, S. D. Willis, C. W. Davis, J. A. Strowbridge, Jr., B. F. Smith.

McKinley Club of West Portland—Chas. P. Weatherby, C. E. Wood.

Fairview Club of Cleone—G. R. Shaw, J. S. Leonard, J. P. Heslin.

Mount Scott Club of Lent's—C. H. Chambreau, William McLean, M. E. Beatty.

McKinley Club of Brower—E. H. Thompson, C. H. Cromwell, (R. R. Duniway, proxy), Albert Werlein.

McKinley Club of Russellville—Watt E. Daniel, A. M. Starr, W. D. Buxton, H. A. Lewis, Leander Lewis.

Mount Tabor Republican Club—H. E. Battin, J. D. Ellen, J. C. Moreland, G. W. Craw, A. W. Botkin, F. S. Fields.

Villa Club of Montavilla—W. H. Downing, O. S. Murray, M. R. Jones, E. Doble.

Sunnyside Republican Club—W. E. Burke, E. A. Webster, E. E. Cooper, W. B. Taylor, E. Grimm, J. N. Wheeler, A. C. Brown, H. L. Nevill, J. W. Ivy; alternates, H. U. Welch, Charles Mautz, G. N. Dickson, E. H. Mosher, L. H. Garrigus, Joseph Thomas, W. N. Bryant, J. W. Nendel, H. Hunter.

McKinley Club of Killgaver—J. E. Howard, (R. S. Greenleaf, proxy).

Garfield Club of Portland—Ben. Selling, J. C. Carson, D. Mackay, P. S. Malcolm, W. L. Boise, C. M. Idleman, B. B. Tuttle, F. S. Lafferty, S. B. Schwab, Charles Gibbs, W. F. Matthews, W. H. Stevenson, A. H. Tanner, Lon Cleaver, Frank Hoberg, D. P. Thompson, E. T. Howes, C. J. McDougall, S. A. Young, T. T. Struble, S. W. King, (J. P. Shaw, proxy), L. Royal, W. E. Burke, Wm. Pfunder.

North End Club of Portland—George Batte, J. Patterson, (M. C. Harrison, proxy), J. W. Kenna, B. J. Green.

Acme Club of Portland—W. H. Welch, L. M. Sullivan, R. J. McCarron, J. J. Coffey.

Alex. Hamilton Club of Portland—L. G. Clarke, H. G. Platt, George T. Myers.

SHERMAN—Ellis-McKinley Club of Kent—J. Donohue, (J. D. Wilcox, proxy), J. D. Wilcox.

W. R. Ellis Club of Grass Valley—William Holder, C. W. Moore, C. A. Buckley, (C. W. Moore, proxy), A. Holder, C. E. Brown, (W. Holder, proxy for last two).

McKinley Club of Moro—S. S. Hayes, J. C. Burkes, (W. Holder, proxy).

J. H. Mitchell Club of Rutledge—J. M. Hanson, J. V. O'Leary, (C. W. Cornelius, proxy); alternates, Samuel Maples, Edward Mack.

J. N. Dolph Club of Monkland—W. B. McCoy, J. M. Frazer, (W. Holder, proxy for both).

Harrison Club of Wasco—C. E. Kuney, E. O. McCoy.

UMATILLA—Young Men's Club of Pendleton—J. M. Ferguson, (E. E. Ferguson, proxy), S. A. Lowell, B. F. Renn, (W. S. Byers, proxy), W. S. Byers, T. C. Taylor, (J. B. Eddy, proxy), B. S. Burroughs, (W. S. Byers, proxy).

Reed and McKinley Club of Athena—C. A. Barrett, (J. J. Balleray, proxy), L. Shaw, (C. A. Barrett, proxy), W. T. Gilman, T. J. Kirk, (E. De Pratt, proxy), W. J. Wilkinson, (W. T. Gilman, proxy).

McKinley Club of Helix—R. H. Simpson, W. G. Lynn, Peter Sonnes, (W. S. Byers, proxy for last two).

Adams Republican Club—J. M. Kelsay, Jesse O. Hales, L. M. Watrus.

Weston McKinley Club—H. J. Adams, Robert Jamieson, (H. C. Adams, proxy), A. R. Price, (J. B. Eddy, proxy).

UNION—John A. Logan Club of North Powder—J. M. Burr, Fred W. Young, Joseph Stoddard, J. F. O'Bryant, (M. F. Davis, proxy for last two).

Young Men's Club of Sparta—J. A. Wright, Geo. A. Ladd, D. A. Miles, (M. F. Davis, proxy for last two).

Union Republican Club—S. L. Hunter, E. F. Springer, M. F. Davis, Chas. T. McDaniel, E. B. Conklin, Thos. Brasher, (C. T. McDaniel, proxy).

La Grande Republican Club—J. W. Knowles, W. B. Sargent, J. M. Church, J. F. Baker, A. B. Bailey, (J. W. Knowles, proxy), J. D. Matherson, (J. M. Church, proxy), David Bay, (J. F. Baker, proxy), J. M. Hilts, (J. M. Church, proxy), B. W. Grandy, (J. F. Baker, proxy), F. S. Stanley, E. W. artlett.

Tom Reed Club of High Valley—A. C. Debord, W. M. Cockrell, (M. F. Davis, proxy for both).

Cove Republican Club—H. J. Geer, (C. T. McDaniel, proxy), M. B. Rees, (M. F. Davis, proxy), D. P. McDaniel, (C. T. McDaniel, proxy), O. Eckersly, (E. Conklin, proxy).

Digitized by Google

McKinley Club of Telocaset—C. H. Prescott, C. E. Tombleson, (M. F. Davis, proxy).
Republican Club of Island City—Chas. Goodnough, D. McLean, Joseph Anson, (C. Goodnough, proxy for last two).
Hilgard Republican Club—J. D. Casey, (J. K. Romig, proxy), E. P. Staples, (W. B. Sargent, proxy).

WASCO—McKinley Club of The Dalles—J. M. Patterson, Fred. W. Wilson, T. A. Hudson, (M. T. Nolan, proxy), W. H. Wilson, Frank Menefee.
Columbia Club of The Dalles—G. H. Riddell, D. J. Cooper.
Protective Club of Hood River—A. S. Blowers, (E. S. Olinger, proxy), E. S. Olinger, C. E. Markham, J. S. Soesbe, (E. S. Olinger, proxy).
Cascade Club of Cascade Locks—T. W. Lewis, E. P. Ash, James McDonald, J. G. Day, Jr.
Antelope Protective Association—W. Bolton, E. M. Shutt, J. C. Murphy, R. J. Pilkington, (B. F. Laughlin, proxy for last two).
W. R. Ellis Club of The Dalles—J. E. McCormick, Henry Ryan, (J. E. McCormick, proxy).
McKinley Club of Wamic—T. J. Driver, J. O. Mack, (H. H. Riddell, proxy).
McKinley Club of Wapinitia—J. B. Manley, (A. B. Manley, proxy), S. G. Blackerby, O. L. Paquet.
McKinley Club of Mount Hood—A. G. McKamey.

REPUBLICAN LEAGUE OF OREGON—1896.

At its regular bi-ennial session, held in the New Park Theater, Portland, February 4, 1896, the Young Men's State Republican Club adopted a new constitution and changed its name to "Republican League of Oregon." B. B. Beekman, President of the club, presided until Charles H. Carey, the new League President, was elected. Harry L. Wells, the League Secretary, acted as Secretary, assisted by J. B. Eddy and Walter L. Tooze. The following was the composition of the meeting:

President, B. B. Beekman; Vice-President, John C. Leasure; at large, Charles H. Carey; First District, Frank Davey; Second District, F. P. Mays; Secretary, Harry L. Wells.

First District.			Second District.		
County.	Clubs.	Delegates.	County.	Clubs.	Delegates.
Benton	2	16	Baker	4	19
Clackamas	21	86	Clatsop	5	26
Douglas	2	23	Columbia	10	29
Jackson	3	18	Crook	1	6
Josephine	1	13	Gilliam	2	7
Klamath	1	4	Grant	3	11
Lane	6	28	Harney	1	3
Linn	10	57	Morrow	4	10
Marion	17	128	Multnomah	47	446
Polk	7	41	Sherman	7	21
Tillamook	1	6	Umatilla	3	15
Washington	16	76	Union	6	28
Yamhill	7	36	Wasco	7	24
			Wallowa	2	2
Total	94	532	Total	102	647
Grand total				196	1179

Digitized by Google

H. M. CAKE,
Portland, Or.

Digitized by Google

DELEGATES—FIRST DISTRICT.

BENTON—Benton County Republican Club of Corvallis—W. E. Yates, W. S. Hufford, S. G. McFadden, William Bogue, Thomas Samuels, A. W. Bowersox, Sherman Wade, Columbia Read, George A. Waggoner, W. H. Currin, Geo. W. Denman, (Thomas Samuels, proxy for all).

McKinley Republican Club of Philomath—H. C. Allen, J. E. Henkle, R. O. Loggan, A. B. Newton, E. A. Nichols.

CLACKAMAS—Young Men's Republican Club of Oregon City—C. H. Dye, H. E. Smith, J. U. Campbell, F. A. Topelman, T. P. Randall, Charles Meserve, George F. Horton, S. M. Ramsby, E. C. Cross, E. E. Charman, Thomas F. Ryan, Thomas Campbell, (T. A. McBride, proxy), W. H. Howell, Charles Babcock, Jr., Bruce Zumwalt.

Milwaukie Republican Club of Milwaukie—H. A. Henneman, (R. W. Henneman, proxy), Charles Huckstep, John E. Wetzler, Charles Lakin, C. K. Ballard, J. C. Gibson.

Oswego Republican Club of Oswego—F. L. Mintie, George W. Prosser, J. C. Haines, A. L. Saylor, A. J. Monk, J. W. Thomas.

McKinley Republican Club of Barlow—William Barlow, (Cass. U. Barlow, proxy), J. E. Marks, Cass. U. Barlow.

Canby Republican Club of Canby—George W. Knight, Halsey Phelps, (H. A. Vorpahl, proxy), D. R. Dimmick, H. A. Vorpahl, L. P. Howard, (H. A. Vorpahl, proxy).

Eagle Republican Club of Eagle Creek—C. B. Smith, H. F. Gibson.

Fehlerville Republican Club of Oregon City—Julius Priester, John Davis.

Marquam Republican Club of Marquam—E. E. Judd, William Yoder, George Dunlevy, L. N. Jones.

Soda Springs Republican Club of Wilhoit—C. F. Bleakney, Lewis Nightingale.

Mill Creek Republican Club of Meadow Brook—W. E. Bonney, F. M. Manning, Charles Holman, C. T. Howard.

Willamette Falls Republican Club of Willamette Falls—J. P. Logan, J. G. Buoy, (William Hodges, proxy).

Abernethy Republican Club of Park Place—W. E. Morris, Cicero R. Rinearson, J. W. Meldrum, J. T. Apperson.

Maple Lane Republican Club of Oregon City—J. H. Darling, James Watkins, J. L. Swafford, John Davies, Julius Priester.

Needy Republican Club of Needy—William Thompson, J. H. Wolfer, B. F. Smith, (William Thompson, proxy).

New Era Republican Club of New Era—Geo. C. Brownell, Lester M. Leland, H. A. Waldron.

Lincoln Republican Club of Orville—Walter L. Tooze, T. B. Killin, A. F. Chapman, N. Blair, (T. B. Killin, proxy for last two).

Pleasant Hill Republican Club of Sherwood—Edward Baker, A. A. Wilson, Chauncy Calkins, S. M. Kelso.

Canemah Republican Club of Canemah—R. L. Blanchard, W. M. Moore.

Citizens' Republican Club of Oswego—Robert L. Pollock, N. S. Kellogg, William Dyer, John Boedefeld, (C. B. Hall, proxy).

Sandy Republican Club of Sandy—F. A. Meinig, Hermann Bruns, (Paul R. Meinig, proxy for both), Paul R. Meinig.

Shady Brook Republican Club—Leonard Tompkins.

DOUGLAS—Binger Hermann Republican Club of Drain—E. Roy Applegate, J. A. Black, J. W. Spaulding, Walter Kent, Benton Mires, J. T. Bridges, W. A. Perkins, (J. T. Bridges, proxy for all).

McKinley Republican Club of Roseburg—D. S. K. Buick, (Peter Hume, proxy), Peter Hume, F. Page-Tustin, (C. L. Hadley, proxy), C. F. Cathcart, W. W. Cardwell, George M. Brown, (Peter Hume, proxy), Simon Caro, (C. L. Hadley, proxy), C. A. Schibrede, A. M. Crawford, (Peter Hume, proxy), G. W. Riddle, C. B. Canuon, I. B. Riddle, W. F. Briggs, J. W. Wright, W. F. Benjamin, O. C. Brown, (Peter Hume, proxy for last six).

Digitized by Google

JACKSON—Ashland Republican Club of Ashland—M. F. Eggleston, Robert Taylor, (James P. Shaw, proxy), C. B. Watson, (M. F. Eggleston, proxy), I. C. Dodge, D. R. Mills, E. V. Carter, (Max Pracht, proxy for last two), T. J. Howell, (M. F. Eggleston, proxy), Geo. G. Eubanks, (C. W. Knowles, proxy), J. R. Norris, M. F. Eggleston, proxy), J. R. Casey, (J. F. Sinnott, proxy).

Medford Republican Club of Medford—E. P. Geary, C. J. Howard, I. A. Webb, (E. P. Geary, proxy), W. I. Vawter, (A. S. Hammond, proxy).

Jacksonville Republican Club of Jacksonville—Theodore Cameron, George M. Love, Max Muller, James D. Fay, (Theodore Cameron, proxy for all).

JOSEPHINE—McKinley Republican Club of Grants Pass—A. J. Strohecker, (R. G. Smith, proxy), H. L. Truax, R. G. Smith, R. A. Booth, Geo. W. Colvig, L. C. Windom, J. H. Booth, G. H. Kelly, W. F. Coburn, (H. L. Benson, proxy, J. G. Hiatt, Harry B. Miller, F. W. Chausse, (J. G. Hiatt, proxy), C. E. Harmon, (G. H. Kelly, proxy).

KLAMATH—William McKinley, Jr., Republican Club of Klamath Falls—Chas. S. Moore, O. C. Applegate, A. L. Leavitt, J. G. Pierce, (Lionel R. Webster, proxy for all).

LANE—Kincaid Republican Club of Loraine—P. F. Davis, J. H. Crow.

McKinley Robber Tariff Republican Club of Long Tom—E. H. Bahr, (J. P. Barger, proxy).

McKinley Republican Club of Fairmount—George M. Miller, (A. G. Hovey, proxy), A. C. Wheeler, (A. Wheeler, proxy).

Young Men's Republican Club of Eugene—C. E. Loomis, A. C. Woodcock, Fred Templeton, (F. W. Mulkey, proxy), F. W. Mulkey, S. H. Friendly, M. W. Henderson, (C. E. Loomis, proxy), J. M. Williams, B. D. Paine, (S. H. Friendly, proxy), C. J. Howard, William C. Yoran, (F. W. Mulkey, proxy), F. M. Wilkins, N. L. Roney, C. W. Keene, George Fisher, (A. G. Hovey, proxy for last three).

Junction City Republican Club of Junction City—I. N. Edwards, N. L. Lee, (S. L. Moorhead, proxy), George M. Jackson, C. W. Washburne.

James G. Blaine Republican Club of Springfield—C. J. Dodd, A. S. Walker, J. C. Brattain, B. A. Washburne, (C. J. Dodd, proxy for all).

LINN—Lebanon Republican Club of Lebanon—John M. Sommers, D. F. Hardman, W. B. Donaca, J. C. Mayer, (A. Boslar, proxy), R. Hiatt, W. E. Chandler, (W. B. Donaca, proxy), Hiram Baker, (A. Boslar, proxy), A. Boslar, F. A. Nickerson, (A. Boslar, proxy).

McKinley Republican Club of Halsey—John Evans, Frank Frisby, (John Evans, proxy), W. W. Francis, Samuel Umstead, (W. W. Francis, proxy), Thomas Brandon, (W. W. Francis, proxy), J. A. Pearl, B. A. Stafford, (J. A. Pearl, proxy).

McKinley Republican Club of Brownsville—H. H. Chance, (L. L. Say, proxy), J. D. Irvin, (L. L. Say, proxy), A. M. Templeton, Joseph Hume, (L. L. Say, proxy), L. L. Say, Edward Evans, (L. L. Say, proxy), A. C. Hausman, Fred Weber, (L. L. Say, proxy).

Albany Republican Club of Albany—C. B. Winn, (Jas. A. McFeron, proxy), C. W. Watts, J. A. Wilson, J. R. Wyatt, M. H. Ellis, (R. N. Morris, proxy), E. D. Cusick, F. J. Miller, (Jas. A. McFeron, proxy), W. H. Davis, N. M. Newport, (William E. Savage, proxy), W. R. N. Blackburn, (E. D. Cusick, proxy), J. A. Van Winkle, (Jas. A. McFeron, proxy), N. D. Conn, (J. A. Wilson, proxy), J. R. Whitney, (E. D. Cusick, proxy), E. M. Horton, (J. A. Wilson, proxy).

Santiam Republican Club of Scio—A. J. Johnson, W. F. Gill, (A. J. Johnson, proxy), L. W. Richardson, (G. W. Phillips, proxy), William Brenner.

Young Men's Republican Club of Shedd—J. W. Pugh, J. M. Barton.

Lincoln Republican Club of Albany—J. W. Propst, W. W. Scully, (S. A. Dawson, proxy for both), S. A. Dawson.

Orleans Republican Club of Orville—Captain Casey, David Shearer, J. H. Pattison, (Nathan Needham, proxy for all), Nathan Needham.

Hermann Republican Club of Crawfordsville—R. Glass, E. P. Large, E. N. McCaw, (L. L. Say, proxy for all).

McKinley Republican Club of Harrisburg—S. A. Hulin, C. L. Morris, (S. A. Hulin, proxy), W. S. Bean.

Digitized by Google

HARRY L. WELLS,
Portland, Or.

Digitized by Google

MARION—Salem Republican Club of Salem—H. A. Johnson, Jr., J. N. Smith, (Willard Martin, proxy), D. W. Matthews, I. L. Patterson, George P. Hughes, Claud Gatch, George Collins, E. M. Croisan, W. H. Odell, William Cherrington, H. G. Kundret, (F. E. Hodgkin, proxy), W. H. Savage, G. G. Binghani, Willard Martin, (C. L. Parmenter, proxy), J. J. Murphy, F. E. Hodgkin, George F. Rogers, Alonzo Gesner, (E. F. Parkhurst, proxy), E. C. Giltner, (T. O. Barker, proxy), Earl Race, (Scott Bozorth, proxy), Frank Davey, (E. P. McCornack, proxy), Edward N. Edes, W. C. Hubbard, John G. Wright, (F. C. Smith, Jr., proxy), E. R. Philbrook, H. G. Meyer, (J. M. Keene, proxy), F. C. Perrine, John Knight, F. B. Southwick, A. S. Brasfield, Edward Hirsch, (J. H. McCormick, proxy), E. M. LaFore, (W. S. Duniway, proxy), J. M. Kyle, (John Q. Wilson, proxy), H. D. Patton, Tilmon Ford, D. C. Sherman, (A. O. Condit, proxy), Charles B. Moores, E. P. McCornack, A. E. Parker, H. H. Ragan, W. J. Culver.

Abraham Lincoln Republican Club of Salem—Henry S. Workman, B. B. Gesner, William Humphrey, John McCourt.

Yew Park Republican Club of Salem—John A. Carson, C. H. Burggraf, D. S. Kain, D. M. Crouse, A. W. Drager, (Geo. W. Davis, proxy).

McKinley Republican Club of Aumsville—Edward T. Judd, Abner Lewis, H. C. Porter, (Edward T. Judd, proxy), Charles Vannuys, (R. C. Wright, proxy), H. A. Keene, G. B. Cornelius, (Abner Lewis, proxy for both).

East and West Silverton Republican Club of Silverton—Warren Cranston, E. L. Johnson, M. Skaife, (J. E. Hammond, proxy), J. S. Cook, (E. L. Johnson, proxy), Elmer Hardesty, W. F. Eastham, (J. E. Hammond, proxy for two), J. E. Hammond.

Labish Republican Club of Brooks—Bruce A. Jones, (F. J. Bolter, proxy), E. W. Chapman, Richard Hughes.

Knight Republican Club of Sublimity—A. L. Downing, (H. Schellberg, proxy), Adam Burns, J. T. Hunt, (H. Schellberg, proxy), H. Schellberg.

McKinley Republican Club of South Salem—Fred. Hurst, John Newsome, Alexander Dane.

Linton Republican Club of Stayton—James P. Davie, H. E. Osborne, G. W. Caspell, W. S. Watters, (James P. Davie, proxy for all).

Turner Republican Club of Turner—George W. Jones, E. H. Belknap, O. H. P. Cornelius, G. F. Robertson, (E. H. Belknap, proxy).

McKinley Republican Club of Woodburn—S. E. Hardcastle, Sr., (Henry Hall, proxy), Samuel Layman, (F. M. Cammack, proxy), H. D. Brown, S. E. Hardcastle, Jr., J. F. Doud, (C. O. Boynton, proxy), A. L. Briggs, C. L. Ogle, L. W. Durant, A. L. Cornwall, J. Ogle, R. L. Strang, (C. L. Ogle, proxy for last two), F. A. Ford, O. A. Nendel, F. W. Settlemier, W. T. Grimm, (Robert Ray, proxy), F. W. Cammack, J. H. Settlemier, (F. W. Settlemier, proxy).

Young Men's Republican Club of Mehama—G. P. Terrell, Hadley Hobson, (G. P. Terrell, proxy), J. W. Irvine.

Marion Republican Club of Marion—J. A. Hussey, (E. E. McKinney, proxy,) W. Rutherford, (J. W. Brown, proxy,) J. W. Brown.

McKinley Republican Club of Macleay—T. T. Geer, C. J. Simeral, W. T. Ramsden, John Craig, Sr.

Silver Falls Republican Club of Argenti—S. B. Ormsby, D. C. Van Gorder.

Young Men's Republican Club of Jefferson—D. H. Looney, J. F. Steiwer, J. H. Roland, N. H. Looney, J. C. Siegmond, J. T. Jones.

Abraham Lincoln Club of Woodburn—J. C. Johnson, Elmer Finzer, C. W. Corby, John Dimmick, A. C. Hough, M. McCormick, (H. L. Barclay, proxy). E. P. Morcom, A. S. Anderson, R. H. Miller, (A. S. Anderson, proxy), J. H. Harding, H. L. Barkley.

POLK—Dallas Republican Club of Dallas—B. F. Mulkey, Ed. F. Coad, M. D. Ellis, C. C. Kirkpatrick, A. F. Toner, (M. D. Ellis, proxy), H. B. Cosper, E. L. Collins, T. O. Hutchinson, E. Biddle, I. T. Mason, (B. F. Mulkey, proxy).

Independence Republican Club of Independence—J. S. Cooper, J. A. Veness, J. D. Irvine, (W. R. O'Donnell, proxy), J. R. Cooper, J. A. Wheeler, E. C. Pentland, W. O. Cook, F. A. Douty, J. M. VanDuyn, O. D. Ryder, (R. D. Cooper, proxy), W. P. Connaway, (E. G. Heath, proxy).

Galusha A. Grow Republican Club of McCoy—G. L. Kelty, J. J. Hill, (E. T. Hatch, proxy,) E. T. Hatch.

Digitized by Google

Tom Reed Republican Club of Perrydale—D. L. Keyt, H. B. Tingle, H. B. Flanery.

Falls City Republican Club of Falls City—O. E. Leet, G. W. McBee, F. C. Raymond, (O. E. Leet, proxy), J. N. Hart, (G. W. McBee, proxy).

McKinley Republican Club of Ballston—R. S. Conner, Carl S. Graves, (R. S. Conner, proxy).

Monmouth Republican Club of Monmouth—G. O. Graves, E. S. Cattron, (J. Powell, proxy), S. W. Doughty, E. H. Cattron, (L. Ground, proxy), J. H. Moran, (J. H. Hawley, proxy), Jay P. Lucas, J. H. Hawley, H. S. Portwood, C. L. Hawley, (S. V. Gwinn, proxy).

TILLAMOOK—McKinley Republican Club of Tillamook—W. L. Brooks, A. W. Severance, J. W. Maxwell, Gilford Stillwell, Otto Heins, R. R. Hays.

WASHINGTON—Young Men's Republican Club of Hillsboro—Thomas H. Tongue, W. N. Barrett, James Imbrie, J. H. Stanley, G. W. Patterson, B. P. Cornelius, H. P. Ford, J. I. Knight, L. K. Adams, J. J. Morgan, R. G. Green, R. Crandall, W. V. Wiley, John Carstens.

McKinley Republican Club of Beaverton—Alfred Davis, James A. Wilson, (C. W. Allen, proxy), George W. Stitt.

Young Men's Republican Club of Dilley—Robert Alexander, J. W. Hughes, John Aplin, (Robert Alexander, proxy), Abner Briggs, J. M. Hiatt.

West Butte Republican Club of Farmington—H. S. Travis, A. Jack, M. Borden, M. Dilaboy, A. Flint.

Glencoe Republican Club of Glencoe—S. A. D. Meek, J. R. Mays, Thomas Connell, J. W. Goodin, (R. B. Goodin, proxy).

Young Men's Republican Club of Cornelius—R. W. McNutt, G. W. Marsh, J. C. Buchanan, J. T. Dorien.

Abramam Lincoln Republican Club of Gaston—T. J. Baty, H. C. Raymond, H. S. Hudson.

Middleton Republican Club of Middleton—John Winter, A. S. Vaughn, (John Winter, proxy), S. Stein.

Blaine Republican Club of Greenville—William L. Moore, I. E. Bradley, H. C. Carstens, (William L. Moore, proxy for last two).

McKinley Republican Club of Gales Creek—J. T. Gardner, (John McClaren, proxy), L. H. Witt, (J. T. Fletcher, proxy), J. T. Fletcher, John McClaren.

Young Men's Republican Club of Tualatin—Charles Smith, J. R. C. Thompson, W. R. Day, (J. R. C. Thompson, proxy).

McKinley Republican Club of Buxton—C. P. Yates, W. M. Stevens, S. Paisley, (C. P. Yates, proxy).

Republican Club of Sherwood—Jas. Anderson, J. E. Young, (J. C. Idler, proxy), L. S. McConnell.

McKinley Republican Club of Forest Grove—David Smith, D. H. Thomas, W. S. Ingles, Austin Craig, George R. Hughes, F. T. Kane, F. Craug, M. D. Markham, D. S. Stewart, (C. M. Keep, proxy) A. V. Brown, (M. L. Noble, proxy), David Keene, Oscar P. Ohlstrom, F. S. Barnes, F. S. Smith, A. H. Gates, I. A. Macrum, E. W. Haines.

Tigardville Republican Club of Tigardville—Geo. Gregg, (Sumner Tigard, proxy), Geo. A. Hall, J. Holman, (S. N. Fuller, proxy), H. B. Tigard.

Reedville Republican Club of Reedville—Samuel Buchanan, C. Lystrop.

YAMHILL—Lincoln Republican Club of McMinnville—J. W. Hobbs, R. L. Conner, W. L. Warren, A. V. R. Suyder, J. H. Nelson, O. O. Hodson, J. F. Calbreath, (R. L. Conner, proxy), J. E. Magers, S. C. Pearson, F. E. Rogers, A. E. McKern, (William Campbell, proxy), W. T. Vinton, Wyatt Harris.

McKinley Republican Club of Newberg—Noah Heater, (R. W. Callison, proxy), Chas. K. Spaulding, (Clarence Butt, proxy), L. M. Parker, W. T. Macy, E. H. Woodward, Calvin Stanley, (F. H. Storey, proxy)

Garfield Republican Club of North Yamhill—E. J. Wiser, Samuel Laughlin.

McKinley Republican Club of Amity—W. H. Harrison, G. M. Allen, (R. O. Jones, proxy), R. O. Jones, A. B. Watt.

Phil. Sheridan Republican Club of Sheridan—P. H. Bell, (H. H. Winslow, proxy), H. H. Winslow, S. Potter, (T. N. Graves, proxy), T. N. Graves.

Digitized by Google

HON. THOMAS A. McBRIDE,
Oregon City, Or.

EDMOND C. GILTNER,
Salem, Or.

Digitized by Google

Binger Hermann Republican Club of Dayton—J. C. Nichols August Detmering, (J. M. Crawford, proxy), J. M. Crawford, S. M. Baxter.

Garfield Republican Club of Willamette Precinct—C. S. Williams, H. C. Branson, (Jasper L. Hewitt, proxy), Jasper L. Hewitt.

SECOND DISTRICT.

BAKER—James A. Garfield Club of Haines—Davis Wilcox, John K. Fisher, (C. M. Donaldson, proxy), Ellert Ellerton.

McEwan Republican Club of McEwan—Thomas McEwan, H. Holcomb, (C. M. Donaldson, proxy for both)

Young Men's Republican Club of Baker City—R. S. Anderson, E. M. Van Slyck, F. R. Mellis, (C. A. Johns, proxy), C. M. Kellogg, (C. M. Donaldson, proxy), O. M. Dodson, (Frank L. Moore, proxy), D. L. Moomaw, (C. A. Johns, proxy), C. A. Johns, F. M. Saxton, D. B. Fisk, (C. A. Johns, proxy), W. A. Hamm, Sr., (Frank L. Moore, proxy).

Huntington Republican Club of Huntington—W. J. Woods, (J. A. Arment, proxy), W. H. Leitner, F. M. Parker, C. E. Ross.

CLATSOP—Clatsop Republican League of Astoria—J. F. Lighter, Jay Tuttle, Otto Heilborn, (D. H. Welch proxy,) Charles A. Maskrey, J. H. D. Gray, D. H. Welch, W. A. Sherman, W. T. Scholfield, (F. D. Winton, proxy).

McKinley Republican Club of Astoria—Charles W. Fulton, (J. C. Dellinger, proxy), Frank J. Taylor, (F. L. Parker, proxy), F. I. Dunbar, (H. J. Wherrity, proxy), H. J. Wherrity, F. J. Carney, (H. J. Wherrity, proxy), F. L. Parker, N. Clinton, (J. S. Dellinger, proxy), W. T. Beveridge, J. L. Carlson, (J. S. Dellinger, proxy), Martin Johnson.

Astoria Republican Club of Astoria—J. W. Welch, August Nelsson.

McKinley Republican Club of Skipanon—Robert A. Abbott, F. M. Warren, T. Grider.

McKinley Republican Club of Seaside—R. W. Walker, J. E. Brailer, (J. B. Kellogg, proxy for both), J. B. Kellogg.

COLUMBIA—Clatskanie Republican Club of Clatskanie—Norman Merrill, J. E. Hall, W. H. Conyers (J. E. Hall, proxy), H. L. Warren.

Thomas B. Reed Republican Club, of Houlton—J. B. Godfrey, A. B. Little, Thomas J. Cleeton.

Rainier Republican Club of Rainier—J. B. Doan, (W. M. Perry, proxy), A. P. McLaren, H. S. Englebright, Thomas H. Woodruff.

Oak Point Republican Club of Quincy—Martin White, A. T. Laws, (Martin White, proxy).

Robert T. Lincoln Republican Club of Warren—Magnus Saxton, Silas Wilburn, M. F. Hazen.

McKinley Republican Club of St. Helens—David Davis, Harry R. Cliff, Harrison Allen.

Binger Hermann Republican Club of Mayger—Arthur Croker, George G. Mayger.

Beaver Falls Republican Club of Delena—A. K. Morgan, O. E. Wonderly, L. J. Meserve, W. N. Meserve.

Independent Republican Club of Scappoose—P. A. Frakes, W. T. Watts.

Harrison Republican Club of Deer Island—Samuel Kinder, (J. R. Beegle, proxy), W. D. Connell.

CROOK—Prineville Republican Club of Prineville—W. C. Wills, (Warren Truitt, proxy), I. Sichel W. A. Bell, (I. Sichel, proxy), H. P. Belknap, (C. M. Cartwright, proxy), V. Gesner, (I. Sichel, proxy), D. F. Stewart, (I. Sichel, proxy).

GILLIAM—Arlington Republican Club of Arlington—J. M. Johns, David Mason, (A. A. Jayne, proxy).

Condon Republican Club of Condon—H. B. Hendricks, John Lyons, S. B. Barker, John J. Portwood, (H. N. Frazer, proxy for all), H. N. Frazer.

GRANT—McKinley Republican Club of Canyon City—George H. Cattanach, (B. H. Arnold, proxy), C. W. Parrish, (Frank Hoberg, proxy), O. Guernsey, (A. B. Manley, proxy).

McKinley Republican Club of Prairie City—W. R. Fisk, John Hall, G. W. McHaley, V. C. Belknap, R. H. Deardorff, (M. Durkheimer, proxy for last four).

Digitized by Google

McKinley Republican Club of John Day—S. J. Elliott, (Geo. H. Durham, proxy), F. J. Simms, (R. T. Platt, proxy), E. A. Knight, (J. P. Finley, proxy).

HARNEY—Young Men's Mitchell Republican Club of Burns—Julius Durkheimer, Geo. W. Hayes, (J. M. Vaughn, proxy for both), J. M. Vaughn.

MORROW—Cecil Republican Club of Douglas—W. H. Wilmot, T. J. League.

Morrow County Republican Club of Heppner—A. W. Patterson, J. N. Brown, (N. S. Whetstone, proxy), E. L. Freeland, Robert Hynd.

Heppner Republican Club of Heppner—J. W. Shipley, (T. R. Lyons, proxy), Wallace Smead, (E. L. Freeland, proxy).

Lexington Republican Club of Lexington—J. F. Willis, T. L. Barnett, (J. F. Willis, proxy).

MULTNOMAH—First Ward Republican Club of Portland—M. F. Henderson, (P. L. Willis, proxy), E. Everett, J. N. Fisher, A. A. Heltness, J. R. Stipe, H. I. Larsen.

Second Ward Republican Club of Portland—W. S. Buchanan, Thomas Huntington, W. S. Mason, L. Q. Swetland, L. P. W. Quimby, P. H. Shulderman, R. J. Hendrie, (H. J. Shulderman, proxy), H. S. Allen, O. J. Groce, A. W. Allen, C. W. Bowie, (H. S. Allen, proxy), J. W. Paddock, C. A. Beckeart.

Third Ward Republican Club of Portland—D. M. Dunne, C. F. Bratton, C. Bomberger, (F. V. Drake, proxy), W. P. Keady, J. P. Marshall, Oliver Season, W. F. Blouin, R. H. Townsend, George L. Story, William Connor, (Harry Daniels, proxy), T. B. McDevitt, C. F. Lord, Frank Nelson, D. W. Burnside, Lewis Henrich, L. R. Webster, C. H. Carey, Henry Haussman, Francis Clarno, Geo. Sorenson, S. L. Stone, W. C. Francis, (W. B. Johnson, proxy), A. P. Hays, (G. T. Watson, proxy), John E. Young, Theodore H. Eckerson, Sig. Sichel, S. H. Howard, James Lotan, G. T. Watson.

Fourth Ward Republican Club of Portland—W. A. Cleland, J. P. Moffett, E. Mingus, J. E. Lombard, R. G. Morrow, Ben. Selling, H. Ackerman, G. C. Moser, Philo Holbrook, George W. Hazen, Edward Holman, R. S. Farrell, J. E. Haseltine.

Fifth Ward Republican Club of Portland—Tyler Woodward, A. B. Crossman, A. L. Maxwell, A. W. Witherell, Byron Cardwell, George A. Steel, D. C. Burns, John Ring, David Dalgleish, W. H. Connor, A. B. Stewart, (F. G. Stewart, proxy), Buell Lamberson, Richard Williams, (Van B. DeLashmutt, proxy), William Showers, Frank Dayton, H. H. Burton, F. J. Fletcher, C. F. Drake, (L. A. Newby, proxy), L. A. Newby, C. A. Dolph, (James Kiernan, proxy), Thomas Walker, John M. Mann.

Sixth Ward Republican Club of Portland—W. H. Saylor, John B. Cleland, Peter H. Ward, F. Y. Schuck, A. L. Young, William Hansen, (Edward Werlein, proxy), B. F. Jones, J. J. Chambreau, N. C. Oviatt, C. Brandes, G. W. Ogden, H. S. Godshall, H. D. Crickmore, O. A. Kellogg, R. Thomas, William Bodman, E. M. Warner, Edward Werlein, William Fliedner, J. M. Terwilliger, (Edward Werlein, proxy), H. D. Gradon, J. M. Stott, J. H. Pomeroy, (J. H. Huddleson, proxy), C. E. Kindt, James Wray, (C. H. McIsaac, proxy), J. H. Huddleson, A. C. Cook, H. E. Cowgill, (Edward Werlein, proxy for last two).

Seventh Ward, Republican Club of Portland—H. Terwilliger, T. C. Malone, William Condell, F. A. Dunham.

Original Eighth Ward Republican Club of Portland—R. Sewell, William A. Jacobs, George Gruner, T. J. Jones, C. Eckstein, Chas. Sprague, F. C. Krupke, J. Dolan, Geo. R. Whidden.

Eighth Ward Republican Club of Portland—E. H. Thornton, W. R. Bishop, (Ben. Johnson, proxy), Ralph Lee, E. J. Ladd.

Ninth Ward Republican Club of Portland—H. H. Holmes, Alonzo Cleaver, C. C. Murphy, M. A. Flinn, E. P. Keenan, (John Eubanks, proxy), Chas. Smith, John M. Lewis, T. M. Hurlburt, S. E. Josephi, W. B. Hall, B. F. McCauley, Charles Fernan, C. S. Hannum, John H. Hall, J. J. Kadderly, E. L. E. White.

Tenth Ward Republican Club of Portland—W. N. Carter, F. J. Balch, E. Hannum, William Donlon, M. C. Merges, (E. E. Merges, proxy), J. C. Stimpson, H. Allchoff, (W. N. Carter, proxy), William Sinnott.

Eleventh Ward Republican Club of Portland—W. H. Moore, (H. H. Klepper, proxy), H. H. Klepper, F. W. Godfrey, F. L. Howard, W. H. Armstrong, Thomas Kay, Charles H. Jackson, J. Kildow, (W. H. Armstrong, proxy).

Digitized by Google

HON. C. B. WATSON,
Ashland, Or.

HON. MAX PRACHT,
Ashland, Or.

Digitized by Google

Portland Young Men's Republican Club—L. A. McNary, A. L. Frazer, R. C. Yennie, A. L. Veazie, C. H. Harrison, Frank Newton, C. A. Burckhardt, F. L. Keenan, Chester V. Dolph, Robert E. Davis, (Chester V. Dolph, proxy), Lansing Stout, T. K. Muir, Lee M. Clark, A. W. Johnston, George F. Koehler, Frank L. Litherland, Ralph E. Moody, W. M. Davis, J. C. Rutenic, J. B. Coffey, F. D. Reames, M. C. Harrison, A. M. Smith, Jr., F. S. Beckwith, Jacob Turner, E. L. Powell, J. J. Fitzgerald, L. C. Hartman.

Albina Republican Club of Portland—C. W. Miller, C. H. Hill, B. M. Smith, D. M. McLauchlan, F. A. Bailey, J. P. Menefee, W. L. Gould, (W. C. Fordney, proxy), Thomas Gibbons, M. H. Cornwall, (G. E. Caukin, proxy), H. E. Mitchell, (Albert H. Tanner, proxy), T. W. Vreeland, J. T. Whalley, E. W. Spencer, J. W. Noble, Clarence Cole, J. C. Jameson, Wirt Bacon, James Shaunessy, J. S. Winchester.

Acme Republican Club of Portland—W. H. Welsh, James D. Coffey, L. M. Sullivan, Arthur G. Garrett, Richard McCarron, John H. Grant, R. D. Warren.

U. S. Grant Republican Club of Portland—Penumbra Kelly, Charles Scott, S. F. White, E. C. Bulman, H. J. Wilson.

Peninsula Republican Club of Portland—S. C. Beach, (G. J. Thorp, proxy), F. S. Rosseter, J. H. Clayton, (N. K. Rankin, proxy), J. H. Smith, L. Bushnell, (U. G. Love, proxy), W. M. Carter, F. P. Walker.

Sunnyside Republican Club of Portland—R. F. Robinson, L. G. Carpenter, U. P. Tomlinson, E. Grimm, J. T. Bodwell, H. L. Neville, W. B. Taylor, (H. Welch, proxy), J. W. Ivey, E. H. Mosher, M. E. Gruber.

Banner Republican Club of Corbett—C. J. Littlepage, D. S. Johnson.

James G. Blaine Republican Club of Killgaver—J. E. Howard.

McKinley Republican Club of Russellville—W. D. Buxton, A. B. Horton, F. T. Daniel, A. M. Starr, W. W. Howett.

Glenwood Republican Club of Bridal Veil—G. W. Dickson.

Blaine Republican Club of Portland—Charles H. Dodd, Owen Summers, David Dalgleish, (James Young, proxy), W. S. Mason, G. G. Ames, S. R. Harrington, M. C. George, E. Robinson, R. T. Chamberlain, J. F. Caples, Clark Hay, William M. Ladd, William Kapus, J. E. Lombard, F. C. Middleton, S. C. Spencer, John McCraken, L. T. Barin, Joseph N. Dolph, J. C. Carson, G. Langford, Henry W. Corbett, Peter Hobkirk, Rufus Mallory, C. Mensinger, R. J. Stuart, L. F. Chemin, M. E. Dimmick, Christian Anderson, M. G. Griffin, O. N. Denny, O. P. S. Plummer, J. A. Strowbridge, J. G. Mack, J. Selling, W. A. M. Jones, D. Cavanaugh.

Bedrock Republican Club of Portland—J. C. Logan, (W. P. Laudon, proxy), Gus. Waterford, (J. L. Perry, proxy), Henry Taylor, B. Oxendine, J. E. Coleman.

University Park Republican Club of Portland—H. K. Hines, J. B. Olmstead, J. J. Rippetoe, (O. W. Eastham, alternate, proxy), C. A. Lewis, Hiram Rhodes.

McKinley Republican Club of West Portland—C. P. Weatherby, F. M. Reed.

Multnomah Republican Club of Portland—A. W. Lambert, J. D. Lee, S. R. Mason, Charles E. Fields, Oscar P. Miller.

Northeast Republican Club of Portland—H. W. Goddard, J. T. Gregg, J. B. Upton, J. F. Bard, B. S. Pague, Samuel Scott.

McKinley Republican Club of Sellwood—W. A. Campbell, J. W. Campbell, B. F. Smith, J. A. Melrath, S. D. Wills.

Mount Scott Republican Club of Lents—J. F. Wing, W. McClean, C. L. Rogers.

Scandinavian Republican Club of Portland—C. F. Pearson, Samuel Holm, A. M. Johnson, C. B. Borquist, Herman Korrell, H. P. Christensen, O. H. Anderson, Charles Lumberg, C. W. Nauson, A. G. Quist.

Portland Heights Republican Club of Portland—James S. Reed, T. J. Geisler, James L. Dunlap.

Mount Tabor Republican Club of Mount Tabor—F. S. Fields, A. H. Tanner, L. S. McDaniels, George W. Craw, O. F. Botkin, (A. W. Botkin, proxy), J. C. Moreland.

McKinley Republican Club of Brower—E. H. Thompson, C. H. Cromwell, Albert Werlein, (E. H. Thompson, proxy).

Multorpor Republican Club of Portland—C. M. Idleman, B. B. Beckman, W. E. Thomas, Allen R. Joy, W. C. Avery, F. P. Mays, R. S. Greenleaf, J. P. Kennedy.

Young Men's Sixth Ward Republican Club of Portland—T. A. Marquam, R. Martin, Jr., C. C. Newcastle, H. C. Branch, A. H. McGowan, W. T. Bird.

Digitized by Google

Garfield Republican Club of Portland—Guy C. Willis, Louis Tarpley, W. F. Matthews, F. S. Lafferty, Geo. P. Frank, C. U. Gantenbein, B. B. Tuttle, Edgar M. Lazarus, W. T. Hume, Leonard Becker, Jr., C. E. Lockwood, T. C. Powell, (E. A. Goodnough, proxy), Samuel Schwab, Jonathan Bourne, W. W. Terry, Chas. E. Gibbs, S. W. Herman, A. B. Ferrera, James Frainey, Ben. Selling, C. E. Rumelin, J. C. Epperly, D. J. Malarkey.

Alexander Hamilton Republican Club of Portland—P. S. Malcolm, to cast three votes, (Geo. T. Myers, proxy).

Thad. Stevens Republican Club of Portland—D. P. Thompson, David Goodsell, C. J. Macdougall, R. Linden, Glen O. Holman.

East Side Republican Club of Portland—G. H. Dammeier, Charles Wilson, John W. Gwilt.

Villa Republican Club of Montavilla—W. H. Downing, P. C. Craft, E. J. Wallace, H. Freeborough, (W. B. Gilson, proxy).

Kelly Butte Republican Club of Killgaver—W. B. Steel, Henry Ruhl.

North End Republican Club—Henry North, B. F. Green, John U. Smith, Fred. L. Olsen, Leonard Becker, Jr., Thad. S. Potter, (Fred. L. Olsen, proxy).

Robert T. Lincoln Republican Club of Portland—C. F. Squire, C. M. Davis W. Gowan.

J. H. Mitchell Republican Club of Portland—J. J. O'Bryant, D. B. Fuller, Gus. Waterford, J. J. Brown, T. J. Mountain, D. C. Reidon.

North End Republican Club of Portland—Geo. E. Batty, B. J. Green, J. W. Kenna, (F. H. Haight, proxy).

Cosmopolitan Republican Club of Portland—W. E. Burke, Harry Vierich, Samuel Fox, W. B. Johnston, S. L. Woodward, Wm. Price, J. J. Reilly, Tom Lamar, Frank Keeler, F. Tompkins, Joe Young, G. W. Shafer, Chas. Barenstecher, C. G. McMaster, E. Strobel, Ernest Gross, O. J. Kendall, Ed. Mays, Alfred Grover, John Bartok, Joseph Fisher, C. Miller, R. Shulze, Frank Dawson, Geo. Thompson, O. Barnes, James Farrell, Geo. Bergman, J. Larsen, J. J. Klippel.

SHERMAN—Harrison Republican Club of Wasco—C. C. Kuney, William H. Pugh.

J. N. Dolph Republican Club of Monkland—J. H. Fraser, Elwood Thompson, (James H. Fraser, proxy).

W. R. Ellis Republican Club of Grass Valley—William Holder, R. E. French, Grant Hawley, (J. H. Smith, proxy for last two), J. Harvey Smith, C. M. Moore, (J. H. Smith, proxy).

J. H. Mitchell Republican Club of Rutledge—J. V. O'Leary, Edward Mack, (C. L. Ireland, proxy).

McKinley Republican Club of Moro—W. H. More, (C. L. Ireland, proxy), C. L. Ireland, J. C. Burkes.

Ellis-McKinley Republican Club of Kent—John Donohoe, B. M. Brown, (William Holder).

J. N. Dolph Republican Club of Grant—F. E. Brown, T. Smith, E. O. McCoy, (William Holder, proxy for last two).

UMATILLA—Young Men's Republican Club of Pendleton—J. A. Fee, (J. E. Beau, proxy), M. A. Butler, L. B. Reeder, R. Alexander, (F. W. Hendley, proxy), L. M. F. Cook, (J. P. McManus, proxy), J. P. McManus, H. E. Bickers.

McKinley Republican Club of Helix—John A. Cross, W. G. Lynn, A. F. Turner, (John C. Leasure, proxy).

Weston Republican Club of Weston—George Williams, (J. G. B. Phillips, proxy), George W. Proebstel, (Henry W. Netz, proxy), Otis Turner, (P. B. Sinnott, proxy), L. S. Wood, P. A. Worthington, (Jas. B. Eddy, proxy).

UNION—La Grande Republican Club of LaGrande—C. F. Bacon, W. H. Getchell, J. W. Knowles, (J. W. Scriber, proxy), J. W. Scriber, A. Jackson, J. B. Thorson, (W. H. Getchell, proxy), J. M. Church, F. S. Stanley, (J. M. Church, proxy), David Bay, (A. Jackson, proxy), E. W. Bartlett, (J. W. Scriber, proxy).

Union Republican Club of Union—I. N. Sanders, S. G. Swackhammer, (I. N. Sanders, proxy), W. T. Wright, C. E. Cochrane, (W. T. Wright, proxy), M. F. Davis, (J. S. Anderson, proxy).

Young Men's Republican Club of Sparta—J. R. Ladd, J. A. Wright, P. L. Kelly, (Jonathan Bourne, proxy for last two).

Digitized by Google

C. A. Doepa.

Digitized by Google

John A. Logan Republican Club of North Powder—Charles Overly, Fred W. Young, J. F. O'Bryant, F. T. Shaw, (I. N. Sanders, proxy for last two).

Island City Republican Club of Island City—Frank Kilpatrick, Benjamin Brown, Charles Goodnough, (J. M. Church, proxy for last two).

Elgin Republican Club of Elgin—W. A. Sisson, J. T. Galloway, Charles Haligrath, (Wm. H. Getchell, proxy for last two).

WALLOWA—Enterprise Republican Club of Enterprise—F. S. Ivanhoe, (J. M. Church, proxy).

Joseph Republican Club of Joseph—E. W. Rumble, (J. W. Scriber, proxy).

WASCO—McKinley Republican Club of The Dalles—J. M. Patterson, B. F. Laughlin, W. H. Wilson, John Michell, Fred Wilson.

Antelope Protective Republican Club of Antelope—Wilbur Bolton, C. B. Durbin, E. M. Shutt, M. E. Miller, T. J. Harper, (W. H. Wilson, proxy for last two).

Cascade Republican Club of Cascade Locks—J. G. Day, C. G. Hickok, H. H. Leavens, E. P. Ash.

Columbia Republican Club of The Dalles—Geo. H. Riddell, Sylvester R. Brooks, (Fred. W. Wilson, proxy for both).

McKinley Republican Club of Wapanita—J. B. Goit, J. B. Manley, L. B. Kelly, (J. B. Goit, proxy for last two).

McKinley Republican Club of Hood River—T. R. Coon, (E. S. Olinger, proxy), E. S. Olinger, W. A. Langille, A. B. Jones.

Robert T. Lincoln Republican Club of Mosier—Thomas Harlan.

CONSTITUTION OF THE REPUBLICAN LEAGUE OF OREGON.

ADOPTED FEBRUARY 4, 1896.

ARTICLE I—Name.

SECTION 1. This organization shall be known as the "Republican League of Oregon."

ARTICLE II—Objects.

SECTION 1. The objects of this League shall be to promote the success of the Republican party.

ARTICLE III—Membership.

SECTION 1. This League shall be composed of one delegate at large from each Republican club in Oregon, regularly organized, with constitution and by-laws, and one delegate for every twenty-five members or remaining fraction thereof greater than fifteen.

SEC. 2. No club shall be represented, either direct or by proxy, save by a *bona fide* member from a club in the county in which such club is located, and in all votes by ballot each club shall be entitled to cast as many votes as the number of delegates present in person or by proxy, the delegates present voting individually.

SEC. 3. The officers provided for herein shall be *ex-officio* members during their terms of office. *Ex-officio* members shall be entitled to vote according to their places of residence.

Digitized by Google

ARTICLE IV — Officers and Government.

SECTION 1. The officers of the League shall be a President, a Vice-President, a Member at Large, a member from each Congressional District, the Vice-President for Oregon of the Republican League of the United States, and the member of the Executive Committee for Oregon of the Republican League of the United States, who shall constitute the Executive Committee of this League, and said Executive Committee shall elect the Secretary and Treasurer of this League.

SEC. 2. No person shall hold office in this League or represent it as a delegate who is not a member of a regularly organized Republican club in the State of Oregon.

SEC. 3. A vacancy in any office shall be filled by the Executive Committee until the next meeting of the League.

ARTICLE V — Elections.

SECTION 1. The President, Vice-President and Member at Large of the Executive Committee shall be elected by the League at its regular bi-ennial meeting, and the members of the Executive Committee from Congressional Districts shall be elected at the same time by the members of the League from their respective districts. They shall all hold office two years, and until their successors are elected and qualified. Vacancies may be filled at any meeting until the next regular election. The Secretary shall be elected by the Executive Committee, and shall hold office during its pleasure.

SEC. 2. All elections of officers and delegates shall be by ballot, unless by unanimous consent, and all other votes shall be taken by ballot whenever a majority of the delegates present shall so direct, and a majority of all votes cast shall decide. Balloting shall be done as follows: The Secretary shall call the roll of clubs by Congressional Districts, beginning with the First District, the counties being called in alphabetical order in each district. As each club is called, the person selected for that purpose by the representatives of the club shall arise and announce the vote of the delegates. If the vote of any delegate or club is incorrectly announced or recorded, the delegate or club may have it corrected at any time before the result of the ballot has been declared. The names of *ex-officio* members shall be called last in the district in which they reside.

ARTICLE VI — Duties of Officers.

SECTION 1. The President shall preside at all meetings of the League, and of the Executive Committee.

SEC. 2. The Secretary shall perform the ordinary duties of Secretary of the League and of the Executive Committee.

SEC. 3. The Executive Committee shall be the governing body of the League, subject to the will of the League.

ARTICLE VII — Meetings.

SECTION 1. The regular bi-ennial meeting of the League shall be held on the first Tuesday in February each alternate year, reckoning from the

Digitized by Google

HON. A. H. TANNER,
Portland, Or.

HON. OWEN SUMMERS,
Portland, Or.

Digitized by Google

organization of the Young Men's State Republican Club, in January, 1892, at such place as the Executive Committee shall determine.

ARTICLE VIII — National League Delegates.

SECTION 1. There shall be elected annually as many delegates to the annual meeting of the National League as Oregon may be entitled to under the National League constitution. These delegates shall be elected at the regular bi-ennial meetings for the years in which said meetings are held, and on other years at special meetings called for that purpose by the Executive Committee.

ARTICLE IX—Order of Business.

At all meetings of the League the following order of business shall be observed:

1. Appointment by the President of two from each Congressional District, to constitute, with the Secretary, a Committee on Credentials.
2. President's address. (At the bi-ennial meeting only).
3. Recess.
4. Report of the Committee on Credentials.
5. Appointment of special committees.
6. Report of the Executive Committee. (At the bi-ennial meeting only).
7. Reports of special committees appointed at previous meetings.
8. Unfinished business.
9. New business.
10. Reports of special committees appointed at this meeting.
11. Election of officers.
12. Speeches.
13. Approval of the minutes of this meeting.
14. Adjournment.

OREGON DELEGATES TO THE NATIONAL REPUBLICAN LEAGUE.

1888—E. D. Curtis, W. L. Miller, Rufus Mallory, Z. F. Moody, J. O. Bozorth, Louis T. Barin.

1889—John C. Leasure, M. C. George, W. L. Miller, Cass. U. Barlow.

1890—John C. Leasure, M. C. George, W. L. Miller.

1891—M. C. George, M. E. Dimmick, John C. Leasure

1892—Thos. H. Tongue, M. F. Mulkey, M. C. George.

1893—Thos. H. Tongue, M. F. Mulkey, M. C. George

1894—B. B. Beekman, Harry L. Wells, M. C. George, Thos. H. Tongue, C. W. Fulton, Rufus Mallory, Z. F. Moody, O. N. Denny, T. T. Geer, I. A. Macrum, Max Pracht, C. M. Idleman, C. A. Dolph, John C. Leasure, Geo. C. Brownell, J. B. Eddy, R. S. Anderson, E. R. Lang, Walter L. Tooze.

1895—B. B. Beekman, Harry L. Wells, Walter L. Tooze, H. M. Cake, John P. Hughes, Henry E. Smith, J. N. Smith, M. H. Ellis, C. A. Schlbrede, J. C. Carson, F. W. Mulkey, Samuel Elmore, John B. David, M. A. Moody, M. Baker, J. H. Huddleson, R. S. Anderson, Thos. H. Tongue.

Digitized by Google

1896—Chas. H. Carey, Harry L. Wells, H. M. Cake, M. A. Moody, M. C. George, Geo. W. Patterson, A. W. Gowan, T. A. McBride, J. M. Long, James A. Fee, R. A. Booth, I. L. Patterson, J. H. Hawley, J. E. Blundell, J. M. Church, John Michell, F. J. Taylor, W. C. Avery.

ROSTER OF THE REPUBLICAN LEAGUE OF OREGON.

PRESIDENT—1888, E. D. Curtis; 1888-91, M. C. George; 1891-92, John L. Ayer; 1892-94, Thos H. Tongue; 1894-96, B. B. Beekman; 1896-98, Chas. H. Carey.

VICE-PRESIDENT—1888, Alex. Bernstein; 1888-91, John C. Leasure, T. B. Handley, James C. Tolman; 1891-92, W. R. Ellis, M. J. Broderick, William MacMaster; 1892-94, B. B. Beekman; 1894-96, John C. Leasure; 1896-98, Claud Gatch.

SECRETARY—1888, W. L. Miller; 1888-91, W. L. Miller, M. E. Dimmick; 1891-92, M. E. Dimmick, L. Q. Swetland, L. A. McNary; 1892-94, Leo Peterson, M. F. Mulkey, Harry L. Wells; 1894-96, Harry L. Wells; 1896-98, Harry L. Wells.

TREASURER—1888, Louis Cohen; 1888-91, P. B. Sinnott; 1891-92, John H. Hall; 1896-98, Harry L. Wells.

EXECUTIVE COMMITTEE—1888-91, John H. Hall, J. Hoeds, G. S. Washburne, James A. Fee, C. C. Beekman, Geo. W. Davis, W. N. Barrett, John Kelsay, W. R. Ellis, E. L. Smith, M. J. Broderick; 1892-94, Thos. H. Tongue, B. B. Beekman, C. M. Idleman, Geo. P. Hughes, J. B. Eddy; 1894-96, B. B. Beekman, John C. Leasure, Chas. H. Carey, Frank Davey, F. P. Mays; 1896-98, Chas. H. Carey, Claud Gatch, L. A. McNary, J. A. Wilson, W. H. Moore, H. M. Cake, M. A. Moody.

BAKER COUNTY.

Name of Club.	*Post Office.*	*President.*	*Secretary.*	*Members.*
Young Men's	Baker City	F. S. Lack, 94-5	A. S. Shockley, 94-5	
		C. A. Johns, 96	E. C. Steffen, 96	150
Jas. A. Garfield	Haines	A. L. Saylor, 94	J. H. Ingraham, 94	
		D. Wilcox, 95-6	Elmer Hill, 95-6	45
McKinley Sumpter Valley	McEwan	J. Farrar, 94	Fred. Worley, 94	
Bourne	Bourne	J. A. Gibson, 95	J. W. Bowden, 95	
McEwan	McEwan	T. McEwan, 95-6	H. Holcomb, 95-6	22
Huntington	Huntington	C. E. Ross, 95-6	F. W. Parker, 95-6	70

BENTON COUNTY.

Benton County	Corvallis	W. E. Yates, 94-6	H. J. Korthauer, 94-5	
			B. W. Johnson, 95-6	248
McKinley	Philomath	R. O. Loggan, 94-6	Rufus F. Holm, 94	
			E. A. Nichols, 95-6	100

CLACKAMAS COUNTY.

Young Men's	Oregon City	C. Meserve, 94-5	T. P. Randall, 95-6	
		J. W. Moffatt, 96		349
Canby	Canby	H. A. Lee, 94-5	Geo. Knight, 94-5	
		Geo. Knight, 96	W. H. Dobyns, 96	110
McKinley	Beaver Creek	T. B. Thomas, 94	R. R. Staub, 94	
Oswego	Oswego	F. L. Mintie, 94-6	J. C. Haines, 94-6	130
Citizens	Oswego			
Maple Lane	Ely	J. W. Noble, 94-5	J. H. Darling, 94-6	
		E. M. Ward, 96		93
New Era	New Era	J. G. Foster, 94-5	J. L. Waldron, 94-5	
		L. M. Leland, 96	H. A. Waldron	45

Digitized by Google

HON. W. S. MASON,
Portland, Or.

Digitized by Google

Name of Club.	*Post Office.*	*President.*	*Secretary.*	*Members.*
McKinley	Barlow	S. J. Oglesby, 94	M. H. Kilbourne, 94	
		M. H. Kilbourn, 95	C. U. Barlow, 95	
		Wm. Barlow, 96	C. F. Ziegler, 96	55
Needy	Needy	B. F. Smith, 94-6	E. Hardesty, 94-5	
		.....	W. H. Stowe, 96	42
Milwaukie	Milwaukie	R. Scott, 94	O. Wissinger, 94	
		H. Henneman, 95-6	F. C. Harlow, 95	
		.....	J. C. Gibson, 96	130
Lincoln	Hubbard	L. J. Perdue, 94-5	A. A. Bashor, 94	
		A. F. Chapman, 96	N. Blair, 95-6	....
Springwater	Lacy	Henry Dubois, 94	C. C. Hoopes, 94	
		James Dubois, 95	J. A. Reid, 95	....
Clackamas	Clackamas	C. F. Clark, 94-5	W. H. Dedman, 94-5	....
Sandy	Sandy	H. Bruns, 94-6	T. G. Jonsrud, 94-6	48
Milk Creek	Meadow Brook	C. Holman, 94-6	C. T. Howard, 94-6	67
Soda Springs	Wilhoit	J. G. Bleakney, 94-6	L. A. Bleakney, 94-6	35
Tom Reed	Macksburg	J. H. Joyner, 94-5	Oren Wright, 94-5	....
Marquam	Marquam	E. M. Hartman, 94-6	C. J. Bentley, 94	
		.....	E. E. Judd, 95-6	70
Eagle Creek	Eagle Creek	J. M. Sliker, 94-5	H. F. Gibson, 94	
		H. W. Wilbern, 96	H. W. Wilbern, 95	
		.....	H. F. Gibson, 96	22
Highland	Clarke's	H. Jewell, 94-5	G. McArthur, 94-5	....
Pleasant Hill	Sherwood	Wm. Scott, 94-5	C. I. Calkins, 94-6	
		A. A. Wilson, 96	.....	73
Logan	Logan	J. M. Tracy, 94-5	Fred. Gerber, 94-5	....
Abernethy	Park Place	J. A. Chase, 94-5	G.O. Rinearson, 94-6	
		W. H. Smith, 96	.....	75
Tualatin-Union	Wilsonville	L. B. Scely, 94	John Tyler, 94	
J. H. Mitchell	Logan	H. L. Patterson, 95	N. Robertson, 95	....
Canemah	Canemah	E. W. Midlam, 96	W. B. Lawton, 96	28
Willamette Falls	Willamette F.	J. P. Logan, 96	Wm. Hodges, 96	25
Fehlerville	Oregon City	Julius Priester	S. D. Barney	27

Clatsop County.

McKinley	Astoria	C. E. Bayles, 94-5	H. J. Wherrity, 94-6	
		F. J. Taylor, 96	.....	220
McKinley	Hare	J. W. Cusick, 94	A. Church, 94	....
McKinley	Jewell	Wm. Medley, 94	A. E. Johnson, 94	...
Young Men's McKinley	Skipanon	R. A. Abbott, 94	C. F. Lester, 94	
		L. Campbell, 95	R. A. Abbott, 95-6	
		E. M. Houghton, 96	.....	50
McKinley	Seaside	L. Coffman, 94	S. Case, 94-6	
		C. A. McGuire, 95-6	.....	50
McKinley	Olney	C. Peterson, 94	A. V. McMillan, 94	....
McKinley	Melville	D. J. Ingalls, 94	.....	....
McKinley	Warrenton	L. Campbell, 94	H. C. Harrison, 94	...
Astoria	Astoria	G. F. Welch, 95-6	A. Danielson, 95-6	19
Clatsop League	Astoria	John Hahn, 95-6	C. A. Maskrey, 95-6	169

Columbia County.

Thos. B. Reed	Houlton	J. B. Godfrey, 94-5	L. M. Little, 94	
		John Urie, 96	A. B. Little, 95-6	42
John A. Logan	Vernonia	Judson Weed, 94-5	E. J. Miles, 94-6	
		T. J. Brink, 96	.....	57
Rainier	Rainier	D. Blanchard, 94-6	T. H. Woodruff, 94-6	68
R. T. Lincoln	Gillton	M. F. Hazen, 94-6	Wm. Dagget, 94	
		.....	M. Downing, 95-6	46

Digitized by Google

Name of Club.	*Post Office.*	*President.*	*Secretary.*	*Members.*
Oak Point	Quincy	H. Tingle, 94-6	Y. J. Barnes, 94	
		.....	Martin White, 95-6	37
Binger Hermann	Mayger	C. W. Mayger, 94	G. G. Mayger, 94-6	
		A. Crocker, 95-6	.....	27
Clatskanie	Clatskanie	N. Nichols, 94	H. L. Warren, 94-6	
		N. Merrill, 95-6	.....	74
Beaver Falls	Delena	O. E. Wanderly, 94	A. J. Quigley, 94	
		A. K. Morgan, 95	Ida L. Morgan, 95-6	
		L. A. Richardson, 96	.....	66
Canaan	Deer Island	A. Pusher, 94	I. Bumgardner, 94	
McKinley	St. Helens	A. H. Blakesley, 94-5	W. A. Harris, 94	
		Harrison Allen, 96	E. E. Quick, 95	
		.....	David Davis, 96	50
Independent	Scappoose	J. A. Holladay, 94-5	W. T. Watts, 94	
		W. T. Watts, 96	D. W. Price, 95	
		.....	J. G. Watts, 96	30
W. R. Ellis	Apiary	S. R. Hagey, 94	Jack Despain, 94	....
Harrison	Deer Island	J. B. Splawn, 94-6	W. Bumgardner, 94-5	
		.....	Jas. Gaithers, 96	21

Coos County.

McKinley	Bandon	E. A. Dean, 94-5	R. Walker, 94-5	
		R. H. Rosa, 96	G. P. Topping, 96	85

Crook County.

Prineville	Prineville	W. C. Wills, 94-6	S. I. Belknap, 94	
		.....	M. R. Elliott, 95-6	100
Willow Creek	Hay Creek	M. Wheeler, 94-5	A. L. Allen, 94-5	....
Mitchell	Mitchell	A. C. Palmer	G. E. Houck	....

Douglas County.

Young Men's	Roseburg	C. Y. Benjamin, 94	H. T. McCallen, 94-5	
		G. M. Brown, 95-6	E. D. Stanford, 96	382
Lincoln	Canyonville	W. H. Harris, 94	G. W. Carter, 94-5	
		J. E. Blundell, 95	.....	
Binger Hermann	Drain	J. W. Knykendall, 95	E. R. Applegate, 95-6	
		Benton Mires, 96	.....	104

Gilliam County.

Condon	Condon	J. P. Lucas, 94-5	H. B. Hendricks, 94-6	
		John Lyons, 96	.....	120
Mayville	Mayville	G. B. Dukek, 94-5	Thos. Morgan, 94	
		.....	G. C. Ripley, 95	....
Fossil	Fossil	W. W. Kennedy, 94-5	F. W. Royal, 94-5	...
Olex	Olex	J. A. Crum, 94-5	H. D. Randall, 94-5	...
Trail Fork	Lone Rock	A. Hardie, 94-5	J. R. Frazer, 94-5	...
Arlington	Arlington	J. A. Thomas, 94	S. A. D. Gurley, 94-6	
		Jas. M. Johns, 94	.....	
		A. A. Jayne, 95	.....	
		Jas. M. Johns, 96	.....	30

Grant County.

McKinley	John Day	E. J. Bayley, 94-6	G. H. Cattanach, 94-6	48
McKinley	Prairie City	W. W. Wood, 94	N. S. Babcock, 94-6	
		R. R. McHaley, 95	.....	
		W. W. Wood, 96	.....	100

Digitized by Google

HON. A. C. MARSTERS,

Roseburg, Or.

HON. PETER HUME,

Roseburg, Or.

Digitized by Google

Name of Club.	*Post Office.*	*President.*	*Secretary.*	*Members.*
Long Creek	Long Creek	O. L. Patterson, 94	G. F. Slaughter, 94	
		G. M. Rudio, 95	O. L. Patterson, 95	...
McKinley	Canyon City	G. H. Hagny, 94-5	S. J. Deering, 94-5	
		G. H. Cattanach, 96	C. G. Guernsey, 96	82

Harney County.

Young Men's Mitchell	Burns	J. M. Vaughn, 95	Geo. W. Hayes, 95-6	
		A. W. Gowan, 96	.....	53

Jackson County.

Ashland	Ashland	J. M. McCall, 94-5	C. H. Gillette, 94-5	
		J. R. Casey, 96	J. A. McCall, 96	235
Table Rock	Beagle	H. W. Shipley, 94	J. S. Marten, 94	
McKinley	Medford	E. P. Geary, 94-6	G. F. Merriman, 94-5	
		.....	C. E. Wolcott, 96	87
Robert T. Lincoln	Medford	E. P. Geary, 96	C. W. Waters, 96	....
Jacksonville	Jacksonville	J. H. Huffer, Sr., 95-6	Jas. D. Fay, 95-6	75

Josephine County.

McKinley	Grants Pass	G. H. Parker, 94-6	D. E. Dotson, 94	
		.....	F. W. Chausse, 95	
		.....	George Hart, 96	280

Klamath County.

Tule Lake	Gale	E. Whitney, 94	J. F. Henderson, 94	
		E. W. Gowen, 96	C. T. Oliver, 96	
Dairy	Dairy	Wm. Roberts, 94	I. D. Applegate, 94	
		N. S. Drew, 96	John S. Shook, 96	..
William McKinley, Jr	Klamath Falls	C. S. Moore, 96	H. F. Murdock, 96	118
Bonanza	Bonanza	J. O. Hamaker, 96	S. Hemenway, 96	20
Keno	Keno	R. E. Emmitt, 96	J. G. Walker, 96	....

Lake County.

Paisley	Paisley	H. H. Brattain, 94	J. R. McCormack, 94	

Lane County.

Junction City	Junction City	L. Read, 94-5	E. M. Lee, 94-5	
		E. U. Lee, 96	A. R. Martin, 96	120
Young Men's	Eugene	L. N. Roney, 94-5	W. C. Yoran, 94	
		.....	Sherwood Burr, 95	
		W. V. Henderson, 96	H. T. Condon, 96	320
Young Men's	Blachley	William Post, 94	J. D. Hamlin, 94	....
McKinley Robber Tariff	Llewellyn	J. N. Dennis, 95-6	H. Rebman, 95-6	14
James G. Blaine	Springfield	P. B. Beatty, 94-5	B. A. Washburne, 94-6	
		C. S. Hunt, 96	.....	75
Kincaid	Lorane	W. B. Hawley, 95-6	D. G. Palm, 95-6	33
McKinley	Fairmount	W. B. Mummey, 95	H. H. Barr, 95	
		C. D. Holloway, 96	W. B. Mummey, 96	23
James G. Blaine	Cottage Grove	W. H. Cooper, 95	J. A. Benson, 95	
H. R. Kincaid	Walterville	C. H. Baker, 95	J. F. Galloway, 95	
J. H. Mitchell	Thurston	Hugh F. Price, 95	Benj. Russell, 95	
Kincaid	Creswell	R. D. Hawley, 95	J. M. Shaub, 95	
Binger Hermann	Florence	Jos. Morris, Jr., 95	H. Bultman, 95	....

Digitized by Google

Lincoln County.

Name of Club.	*Post Office.*	*President.*	*Secretary.*	*Members.*
McKinley	Toledo	O. A. Krogstad, 94-5	Geo. Bethers, 94-5	....
Lower Alsea	Waldport	J. O. Stearns, 94-5	Josiah Gideon, 94-5	...
McKinley	Newport	J. R. Bayley, 96	S. G. Irvin, 96	.

Linn County.

Albany	Albany	M. H. Ellis, 94-6	C. B. Winn, 94-6	318
Oak Creek	Albany	W. J. Minser, 94-5	E. D. Williams, 94-5	
Lincoln	Albany	S. A. Dawson, 95-6	W. W. Scully, 95-6	47
Brownsville	Brownsville	J. M. Waters, 94-5	Geo. A. Dyson, 94-5	
		L. L. Say, 96	J. H. Glass, 96	165
Lebanon	Lebanon	A. A. Kees, 94	A. I. Crandall, 94-6	
		Frank Nickerson, 95	.....	
		D. Andrews, 96	.....	210
Santiam	Scio	J. W. Cole, 94-6	W. F. Gill, 94-6	66
Orleans	Oakville	J. Y. McCune, 94-6	J. H. Pattison, 94-6	
Sweet Home	Sweet Home	A. C. Buck, 94-5	S. W. Moore, 94-5	
Young Men's	Shedd	J. W. Pugh, 94-5	J. H. Blaker, 94-95	
		R. A. Jayne, 96	C. E. Barton, 96	54
McKinley	Halsey	J. W. Geary, 94-5	J. P. Carter, 94-6	
		Wm. J. Stewart, 96	.....	145
Hermann	Crawfordsville	W. J. Fletcher, 96	W. B. Glass, 96	44
Tangent	Tangent	J. H. Scott, 95	C. Scott, 95	

Malheur County.

Malheur City	Malheur City	Judson Hill, 94	.....	...
McKinley	Westfall	P. H. Hand, 95	C. M. Madden, 95	...

Marion County.

Salem	Salem	Claud Gatch, 95-6	E. P. McCornack, 94	
		.....	G. F. Rogers, 95-6	1007
McKinley	Woodburn	B. F. McLoney, 94	A. S. Anderson, 94	
		S. Layman, 95	W. W. Hall, 95	
		J. M. Poorman, 96	F. A. Ford, 96	394
Abraham Lincoln	Woodburn	E. P. Morcom, 95-6	S. Tomlinson, 95-6	246
Young Men's	Jefferson	Hugh Harrison, 94-5	A. J. Shumaker, 94-5	120
Marion	Marion	S. H. Russell, 94-5	P. W. Pearson, 94-5	
		Leonard Walker 96	H. A. Hinshaw, 96	45
Butteville	Butteville	W. E. Iler, 94-5	E. A. M. Cone, 94	
		.....	H. L. Rees, 95	...
Detroit	Detroit	R. M. Poe, 94	S. P. Kerr, 94	
McKinley	Salem	W. H. Armstrong, 94	F. F. Toevs, 94	
		J. Macey, 95-6	E. Macey, 95-6	52
Knight	Sublimity	H. Schellberg, 94-6	L. S. Lambert, 94-6	72
Aurora	Aurora	S. Smith, 94	L. Webert, 94	
		G. S. Smith, 95	J. M. Will, 95	.
McKinley	Macleay	W. A. Taylor, 94-5	C. J. Simeral, 94-6	
		T. T. Geer, 96	.....	75
Horeb	Mill City	J. Jones, 94	J. L. Read, 94	....
East and West Silverton	Silverton	W. Cranston, 95-6	C. E. Ramsby, 95	
		.....	J. S. Cook, 96	70
Yew Park	Salem	C. H. Burggraf, 95-6	W. A. Moores, 95-6	97
Linton	Stayton	G. W. Caspell, 95-6	G. H. Carter, 95	
		.....	Ray Baker, 96	80
Turner	Turner	E. H. Belknap, 96	G. F. Robertson, 96	81
Silver Falls	Argenti	S. B. Ormsby, 95-6	J. Bleakney, 95-6	....
McKinley	Aumsville	E. T. Judd, 95-6	D. W. Smith, 95-6	125
McKinley, of Labish	Brooks	E. W. Chapman, 96	L. E. Curson, 96	...

Digitized by Google

HON. ROBERT EAKIN,

Union, Or.

J. M. HILTS,

La Grange, Or.

Digitized by Google

Name of Club.	*Post Office.*	*President.*	*Secretary.*	*Members.*
Young Men's	Mehama	Hadley Hobson, 96	L. P. Bennett, 96	49
Howell	Howell	J. H. Baughman, 95	M. S. Durbin, 95	
Abraham Lincoln	Salem	W. B. Pfennig, 95	F. X. Gesner, 95	
		J. Bowerman, 96	Claude Jack, 96	70
Kincaid	Gates	G. A. Shaw, 95	J. L. Reed, 95	

MORROW COUNTY.

Right Mile	Right Mile	S. G. Fuqua, 94-5	Wm. Courter, 94-5	
		E. D. Rood, 96	Thos. Morgan, 95	22
Cecil	Douglas	T. J. League, 94-6	G. W. Miller, 94-5	
			W. H. Wilmot, 96	24
Lexington	Lexington	W. B. McAlister, 94-6	J. W. Vaughan, 94-5	
			W. O. Hill, 96	28
Ione	Ione	Paul Rietman, 94-5	F. W. Balsiger, 94-5	
		E. T. Perkins, 96	Edward Keller, 96	30
Morrow County	Heppner	A. W. Patterson, 94-5	J. W. Shipley, 94-5	
		W. W. Smead, 96	J. Hornor 96,	175
Heppner	Heppner	J. N. Brown, 94-6	T. W. Ayers, Jr., 94-6	
W. R. Ellis	Galloway	Jerry Brosnan, 94-5	A. Cornett, 94-5	
Blue Mountain	Hardman	J. F. Royse, 94-5	W. E. Kahler, 94-5	
		E. C. Frey, 96	J. F. Royse, 96	41
Pine City	Pine City	C. M. Long, 94-5	J. M. Shaw, 94-5	
Gooseberry	Gooseberry	J. W. Spicknall, 94-5	M. S. Maxwell, 94-5	
		N. R. McVey, 96	E. Myers, 96	30
Upper Rhea Creek	Heppner	D. A. Hamilton, 96	Frank Baird, 96	

MULTNOMAH COUNTY.

First Ward	Portland	M. F. Henderson, 94-6	M. A. M. Ashley, 94	
			W. A. Storey, 95-6	123
Second Ward	Portland	T. O. Gladding, 94-5	M. R. Killinger, 94	
		H. J. McInnis, 96	M. H. Heath, 94-5	
			L. Q. Swetland, 96	291
Third Ward	Portland	G. L. Story, 94-6	A. P. Hays, 94-6	700
Fourth Ward	Portland	S. Farrell, 94	F. W. Henshaw, 94	
		W. A. Cleland, 94-6	R. C. Wright, 94-6	299
Fifth Ward	Portland	C. A. Dolph, 94-5	B. Lamberson, 94-5	
		A. B. Croasman, 96	Lansing Stout, 96	520
Sixth Ward	Portland	W. H. Saylor, 94-6	W. L. Dudley, 94	
			Ed. Werlein, 95-6	675
Seventh Ward	Fulton	Wm. Condell, 94-5	H. B. Tigard, 94-5	
		H. M. Bush, 96	S. T. Eide, 96	60
Original Eighth Ward	Portland, Sta. A	G. R. Whidden, 94-6	R. R. Morrill, 94	
			W. A. Jacobs, 95-6	150
Eighth Ward	Portland, Sta. A	W. R. Bishop, 96	E. J. Ladd, 96	77
Ninth Ward	Portland, Sta. A	W. B. Hall, 94-6	T. M. Hurlburt, 94-6	375
Tenth Ward	Portland, Sta. B	W. N. Carter, 94-6	F. J. Balch, 94-6	168
Eleventh Ward	Portland, Sta. B	J. H. Palmer, 94	N. D. Beutgen, 94	
		W. H. Moore, 95-6	C. F. Patton, 95	
			W. H. Armstrong, 96	179
Albina	Portland, Sta. B	A. B. Manley, 94	Clarence Cole, 94	
		J. P. Menefee, 95-6	T. W. Vreeland, 95-6	445
James G. Blaine	Portland	M. G. Griffin, 94-5	G. G. Ames, 94-6	
		Chas. H. Dodd, 96		900
Lincoln	Portland	G. Waterford, 94	W. H. Woods, 94	
Multnomah	Portland, Sta. A	A. W. Lambert, 94-5	H. H. Holmes, 94-5	
		A. H. McEwan, 96	T. M. Hurlburt, 96	95
Sunnyside	Portland, Sta. C	H. Hunter, 94	W. C. Alderson, 94	
		R. F. Robinson, 95-6	J. W. Nendell, 95	
			J. D. Mickle, 96	196

Digitized by Google

Name of Club.	*Post Office.*	*President.*	*Secretary.*	*Members.*
Peninsula	Portland, Sta. B	S. C. Beach, 94-6	F. S. Rossetter, 94-6	170
Northeast	Portland, Sta. B	H. W. Goddard, 94-5	G. P. Wallihan, 94-5	
		H. O. Robinson, 96	G. H. Hamilton, 96	122
Multorpor	Portland	C. M. Idleman, 94-5	W. C. Avery, 94-5	
		F. P. Mays, 96	D. J. Moore, 96	177
Bedrock	Portland	G. W. Sweeting, 94	F. Brown, 94	
		J. C. Logan, 94-5	W. P. Landon, 94-5	
		D. Johnson, 96	J. Darrin, 96	
			W. P. Landon, 96	96
Garibaldi	Portland	G. B. Perelli, 94	A. B. Ferrera, 94	
Garfield	Portland	C. H. Carey, 94-5	F. S. Lafferty, 94-5	
		G. G. Willis, 96	C. E. Lockwood, 96	550
McKinley	Sellwood	A. N. Wills, 94-6	F. C. Young, 94-5	
		.....	W. C. Alderson, 96	103
Portland Heights	Portland	J. S. Reed, 94-5	T. J. Geisler, 94-5	
		T. J. Geisler, 96	G. H. Bartlett, 96	46
Twenty-oners	Portland	J. F. Logan, 96	Norman Pierce, Jr., 96	
Acme	Portland	Harry White, 94-5	J. F. McCullough, 94	
		W. H. West, 96	J. D. Coffey, 95-6	163
U. S. Grant	Portland, Sta. A	S. Goodwin, 94	John Allen, 94-6	
		J. B. Hensel, 95-6	.....	105
Cosmopolitan	Portland	G. Sorenson, 94-6	Thos. Lamar, 94-6	800
Young Men's Sixth Ward	Portland	T. A. Marquant, 96	Walter T. Bird, 96	119
J. H. Mitchell	Portland	J. J. Brown, 96	B. Oxendine, 96	107
North End	Portland	C. H. Lord, 94-6	Henry North, 94-6	122
North End	Portland	B. J. Green, 96	F. H. Haight, 96	42
Young Men's	Portland	L. A. McNary, 96	T. S. Potter, 96	665
Scandinavian	Portland	C. F. Pearson, 94-6	A. M. Johnson, 94-6	400
Thad. Stevens	Portland	C. J. McDougall, 95-6	G. O. Holman, 95-6	100
University Park	Portland Sta. B	F. I. McKenna, 96	Edgar P. Philips, 96	91
East Side	Portland, Sta. A	F. L. Keenan, 95-6	C. H. Harrison, 95-6	32
Alexander Hamilton	Portland	P. S. Malcolm, 95-6	L. G. Clarke, 95-6	51
Robert T. Lincoln	Portland, Sta. A	L. Strache, 96	W. Gowan, 96	42
Lincoln of First Ward	Portland	G. McMahon, 96	H. Baldwin, 96	50
John Ericsson	Portland	W. Seton, 96	A. S. Schwartz, 96	...
Union	Portland, Sta. B	J. M. Pittinger, 96	E. E. Merges, 96	....
Fourth Ward Mitchell	Portland	J. E. Haseltine, 96	J. F. Drake, 96	..
McKinley	Portland, Sta. B	J. J. Fisher, 96	B. L. Eddy, 96	
Holladay and Irvington	Portland, Sta. A	H. S. Rowe, 96	C. E. Fields, 96	....
Central	Portland, Sta. A	A. T. Lewis, 96	B. Pallows, 96	....
Young Men's West Side	Portland	T. B. McDevitt, Jr., 96	.....	....
Eighth Ward Young Men's	Portland, Sta. A	W. C. Alderson, 96	S. F. White, 96	..
James G. Blaine	Gresham	W. C. Belt, 96	C. Cleveland, 96	100
S. C. Beach	St. Johns	A. L. Miner, 96	W. H. Livermore, 96	
McKinley	Mount Tabor	T. Spillman, 96	B. C. Kennedy, 96	....
Mount Tabor	Mount Tabor	F. S. Fields, 94-5	E. J. Rathbun, 94-5	
		T. S. McDaniel, 96	H. G. Sibray, 96	80
Villa	Montavilla	D. V. Rosenthal, 94	W. H. Downing, 94-6	
		P. C. Craft, 95-6	.....	87
Mount Scott	Lents	J. F. Wing, 95	C. S. McDuffee, 95	
		C. S. McDuffee, 96	A. N. Lowe, 96	50
Kelly Butte	Killgaver	W. B. Steele, 96	Henry Ruhl, 96	33
James G. Blaine	Killgaver	J. E. Howard, 94-6	M. F. Howard, 94-6	20
McKinley	Rockwood	John Winters, 96	G. B. Cornelius, 96	....
Glenwood	Bridal Veil	M. F. Dickson, 95	G. W. Dickson, 95-6	
		W. W. Pulley, 96	.....	12
Lincoln	Corbett	C. J. Littlepage, 96	Nina B. Johnson, 96	25
McKinley	West Portland	J. O. Haines, 94-5	C. P. Weatherby, 94-5	
		C. P. Weatherby, 96	E. M. Woods, 96	33

Digitized by Google

DR. BYRON E. MILLER,

Portland, Or.

Digitized by Google

Name of Club.	*Post Office.*	*President.*	*Secretary.*	*Members.*
McKinley	Brower	D. S. Johnson, 94	A. Werlein, 94-6	
		A. S. Woodward, 95-6		48
Fairview	Cleone	G. R. Shaw, 94-5	E. J. Snow, 94-5	
McKinley	Russellville	J. Frank Niles, 94	J. W. Mills, 94	
		W. E. Daniel, 95-6	Francis M. Gill, 95	
			Ira Hutchings, 96	95
Pleasant Home	Pleasant Home	J. S. Otis, 94-5	H. G. Lake, 94-5	
Mitchell	Pleasant Home	E. H. Kelley, 96	Jiles Stephens, 96	20
Linnton	Linnton	E. F. Staley, 94	S. C. Sanner, 94	
Troutdale	Troutdale	S. G. Kelly, 95	J. H. Douglas, 95	

Polk County.

Dallas	Dallas	I. T. Mason, 94-5	J. C. Hayter, 94-6	
		B. F. Mulkey, 96		217
Monmouth	Monmouth	J. H. Hawley, 94-5	W. E. Poole, 94-5	
		J. P. Lucas, 96	E. S. Cattron, 96	78
Galusha A. Grow	McCoy	S. W. Fletcher, 94	E. T. Hatch, 94-5	
		C. J. Strong, 95		
		T. J. Graves, 96	U. L. Frazer, 96	45
Independence	Independence	J. A. Vaness, 94-6	E. C. Pentland, 94-6	173
Falls City	Falls City	J. M. Parry, 94-5	J. N. Hart, 94-6	
		F. C. Raymond, 96		106
Lewisville	Lewisville	H. C. McTimmonds, 94	C. McBeth, 94	
Rickreall	Rickreall	H. B. Thielson, 94	G. F. White, 94	
Thos. B. Reed	Perrydale	H. B. Flanery, 94-5	J. M. Wise, 94-6	
		H. O. Zumwalt, 96		41
McKinley	Ballston	R. S. Conner, 94-6	W. E. Conner, 94-6	37
Buena Vista	Buena Vista	Wm. Wells, 94	E. N. Hall, 94	

Sherman County.

B. W. Harrison	Wasco	F. Pike, 94	Wm. Hendricks, 94	
		C. C. Kinney, 95-6	H. T. Murchie, 95-6	25
McKinley	Moro	W. H. Moore, 94-6	J. B. Hosford, 94-6	44
J. N. Dolph	Grant	F. E. Brown, 94-6	E. O. McCoy, 94-6	64
W. R. Ellis	Grass Valley	C. W. Moore, 94-6	C. E. Brown, 94-6	94
J. N. Dolph	Monkland	W. B. McCoy, 94-6	J. H. Fraser, 94-6	23
J. H. Mitchell	Rutledge	J. V. O'Leary, 94-6	N. P. Wheat, 94-6	19
Ellis-McKinley	Kent	B. M. Brown, 94-5	H. W. Wilcox, 94-6	
		J. Donohue, 96		22

Tillamook County.

McKinley	Tillamook	A. W. Severance, 94	O. Heins, 94-5	
		J. W. Maxwell, 95		

Umatilla County.

Young Men's	Pendleton	J. B. Eddy, 94-5	J. H. Parkes, 94-6	
		R. Alexander, 96		97
Weston	Weston	M. A. Baker, 94-5	Harry Brown, 94-5	
		N. P. Hall, 96	P. A. Worthington, 96	135
Milton	Milton	L. E. Yates, 94	S. Armstrong, 94	
McKinley	Helix	A. D. Leedy, 94	R. H. Simpson, 94-6	
		W. G. Linn, 95-6		60
Thos. B. Reed	Pilot Rock	D. Belts, 94	O. DeVaul, 94	
Camas Prairie	Alba	B. F. Connor, 94	M. J. Carney, 94	
McKinley-Reed	Athena	C. A. Barrett, 94	L. A. Githens, 94	
Adams	Adams	B. A. Marquis, 94-6	J. H. Kirby, 94-6	
North Milton	Freewater	G. Rees, 94	C. Burton, 94	
Jas. G. Blaine	Echo	J. H. Koontz, 94	E. H. Andrews, 94	

Digitized by Google

Union County.

Name of Club.	*Post Office.*	*President.*	*Secretary.*	*Members.*
Union	Union	M. F. Davis, 94-6	J. G. Bridges, 94-6	98
McKinley	Elgin	W. T. Koontz, 94-5	W. S. Bean, 94-5	
		G. W. Buck, 96	J. D. Guild, 96	145
La Grande	La Grande	E. W. Bartlett, 94-6	R. E. Byran, 94-5	
		.....	W. B. Sargent, 96	243
John A. Logan	North Powder	E. R. Lang, 94	J. Stoddard, 94	
		J. M. Barr, 95-6	J. F. O'Bryant, 95-6	80
McKinley	Telocaset	C. H. Prescott, 94-6	C.E Tomlinson, 94-6	31
Cove	Cove	M. B. Rees, 94-5	E. B. Conklin, 94	
		.....	J. G. Stevens, 95	....
T. B. Reed	Summerville	C. D. McDowell, 94	N. McLeod, 94	
Hogem	Sauger	T. C. Jones, 94	W. S. Long, 94	
Eagle Valley	New Bridge	J. Fraser, 94	A. F. Clark, 94	...
Tom Reed of High Valley	Union	R. E. Hall, 94	A. C. Debord, 94	..
Island City	Island City	C. Goodnough, 95-6	A. W. Gillis, 95-6	53
Young Men's	Sparta	J. A. Wright, 95-6	G. A. Ladd, 95-6	61

Wallowa County.

Enterprise	Enterprise	G. W. Hyatt, 94-5	J. Zurcher, 94-5	
		F. A. Clarke, 96	L. J. Rouse, 96	80
Joseph	Joseph	G. McLaughlin, 94-5	E. W. Rumble, 94-5	..

Wasco County.

McKinley	The Dalles	F. Menefee, 94-5	H. H. Riddell, 94-6	
		F. W. Wilson, 96	.....	101
Protective	Hood River	C. L. Gilbert, 94-5	J. A. Soesby, 94-5	70
McKinley	Hood River	A. S. Blowers, 96	J. B. Hunt, 96	
Protective	Antelope	J. C. Murphy, 94	E. M. Shutt, 94-5	
		W. Bolton, 95	.....	
		T. H. McGreer, 96	M. E. Miller, 96	91
Cascade	Cascade Locks	H. A. Leavens, 94	E. P. Ash, 94-6	
		T. W. Lewis, 95	.....	
		J. F. Stout, 96	.....	74
McKinley	Wapinitia	O. L. Paquet, 94-6	J. B. Goit, 94-6	48
J. N. Dolph	Bake Oven	C. W. Haight, 94	H. C. Rooper, 94	
Columbia Precinct	The Dalles	G. H. Riddell, 94-6	H. W. Gilpin, 94-6	30
Robt. T. Lincoln	Mosier	M. Harlan, 96	Robt. Densmore, 96	
McKinley	Wamic	T. J. Driver, 95	H. Lake, 95	....
Mt. Hood	Mt Hood	A. C. McKamey, 95	G. M. Mehart, 95	....
W. R. Ellis	The Dalles	W. J. Davidson, 95	H. Ryan, 95	...

Washington County.

Young Men's	Hillsboro	J. R. Beagle, 94	B. Bowman, 94-6	
		G. W. Patterson, 96	.....	320
Washington County	Hillsboro	O. L. Ahlstrom, 94	J. I. Knight, 94	
McKinley	Forest Grove	W. A. Bond, 94	C. C. Caples, 94	
		T. J. Thorp, 95	A. Caples, 95	
		I. A. Macrum, 96	D. H. Thomas, 96	400
McKinley	Mountaindale	M. M. Abbott, 94-5	C. S. Reynolds, 94-5	
Young Men's	Dilley	G. H. Briggs, 94-5	J. Paplin, 94-5	
		W. M. Jackson, 96	E. S. Gaylord, 96	92
Young Men's	Glencoe	J. R. Mays, 94-6	J. S. Jackson, 94-95	
		.....	J. W. Goodwin, 96	84
Shady Brook	Glencoe	W. McDonald, 94-5	L. G. Dix, 94-5	
		L. Tompkins, 96	V. O. Davis, 96	30

Digitized by Google

HON. W. H. ODELL,
Salem, Or.

CHAUNCEY BALL,
Portland, Or.

Digitized by Google

Name of Club.	*Post Office.*	*President.*	*Secretary.*	*Members.*
Gales Creek	Gales Creek	N. C. Lilly, 94-5	J. T. Fletcher, 94-5	
		J. W. H. Adkins, 96	S. S. Bateman, 96	82
McKinley	Buxton	J. Kenny, 94-5	S. Paisley, 94-95	
		W. M. Stephens, 96	H. T. Buxton, 96	51
Young Men's	Tualatin	W. R. Day, 94-5	G. W. Smith, 94-5	
		J. R. C. Thompson, 96	Chas. Porter, 96	30
Young Men's	Gaston	J. Sappington, 94	H. S. Hudson, 94	
R. T. Lincoln	Gaston	E. T. Harding, 95	H. S. Hudson, 95	
		J. F. Wilcox, 96	G. A. Davis, 96	22
McKinley	Beaverton	C. W. Allen, 94-5	W. Davis, 94	
		L. R. Traver, 96	H. J. Martin, 95	
		.....	W. M. Cady, 96	40
Glenwood	Glenwood	A. L. Smith, 94	J. Raycraft, 94	
Sherwood	Sherwood	C. G. Reisner, 94-5	J. Gillette, 94	
		J. C. Iler, 96	A. M. Gillette, 95	
		.....	L. S. McConnell, 96	55
Middleton	Middleton	J. Winters, 94-6	F. A. Olds, 94-6	49
Blaine	Greenville	L. A. Bradley, 94-5	W. L. Moore, 94-5	
		H. Carstens, 96	G. W. McGraw, 96	58
West Butte	Farmington	C. Jack, Sr., 94-6	H. S. Travis, 94-5	
		.....	C. W. Hodges, 96	105
Tigardville	Tigardville	A. N. Davis, 94-5	C. F. Tigard, 94-5	
		G. A. Hall, 96	E. J. Goodman, 96	70
Laurel	Laurel	D. Savage, 94-5	J. H. Dilberger, 94-6	
		S. A. McSherry, 96	.....	
Scoggin Valley	Gaston	J. Wilcox, 94	G. Davis, 94	
McKinley	Gaston	Donald Martin, 94	J. C. Coughtry, 94	
Reedville	Reedville	J. Palmatier, 96	J. A. Miller, 96	40

Yamhill County.

Phil. Sheridan	Sheridan	S. Potter, 94-6	C. B. Lafollett, 94	
		.....	P. H. Bell, 95-6	80
Lincoln	McMinnville	J. C. Cooper, 94-5	C. H. McKinney, 94-6	
		A. J. Apperson, 96	.....	170
McKinley	Newberg	W. T. Macey, 94-5	C. B. Frissell, 94-5	
		C. Stanley, 96	C. Butt, 96	120
Garfield	North Yamhill	Saml. Laughlin, 94-6	A. E. McKern, 94	
		.....	V. W. Pierce, 95-6	37
Garfield	Wheatland	C. S. Williamson, 94	J. M. Kirkwood, 94	
McKinley	West Chehalem	G. D. Vinton, 94	C. H. Rich, 94	....
Binger Hermann	Dayton	J. W. Coffin, 94-5	L. R. Alderman, 94-5	
		E. A. Alderman, 96	A. C. Detmering, 96	62
McKinley	Amity	W. H. Harrison, 96	R. O. Jones, 96	70
McKinley	LaFayette	M. O. Lownsdale, 96	Wm. A. Bates, 96	30

Digitized by Google

THE CAMPAIGN OF 1896.

Since the body of this volume was placed in type, the nominations for the state and national campaigns and the platform for the state campaign have been made, and they are given separately because too late to appear in their proper places with those of previous years.

OREGON STATE REPUBLICAN PLATFORM—1896.

ADOPTED AT PORTLAND, OR., APRIL 11, 1896.

The representatives of the Republicans of the State of Oregon, in convention assembled, call attention to the condition of industry and business throughout the country, as a proof of the necessity of returning to the policy of the Republican party, under which there was general prosperity during thirty years.

We reaffirm the principles of the Republican national platform of 1892, and assert that the results that have followed the change decreed by the election of that year have justified our protest against the national policy adopted by the Democratic party.

Protection — We believe that the government should have ample revenue, with a sufficient surplus over ordinary expenditures to provide for coast defenses, for the steady building up of the navy, and for the constant reduction of the public debt. We believe that the present tariff, with its lowered rates and its destructive and dishonest system of undervaluations and discrimination as to localities, should be replaced by one framed on protective principles, similar to that of the McKinley bill, and arranged to give ample protection to American wages and American industry, and to restore the reciprocity policy of James G. Blaine.

We have always given protection to our shipbuilders. In late years we have neglected to protect our shipowners. We believe the time has come to return to the policy of Washington and Hamilton, which, by discriminating duties in favor of American bottoms, secured ninety per cent. of our carrying trade to American ships, and which, if now restored, would again revive our shipping and cause American freights to be paid to Americans.

Finance—The American people, from tradition and interest, favor bimetalism, and the Republican party demands the use of both gold and silver as standard money, with such restrictions and under such provisions, to be determined by legislation, as will secure the maintenance of the parity of values of the two metals, so that the purchasing and debt-paying

Digitized by Google

power of the dollar, whether of silver, gold or paper, shall be at all times equal.

The interests of the producers of the country—its farmers and its workingmen—demand that every dollar, paper or coin, issued by the government shall be as good as any other dollar.

Election of Senators—*Resolved*, That we earnestly endorse the proposed amendment to the Constitution of the United States providing for the election of United States Senators by popular vote, recently reported from the Committee on Privilege and Elections by Senator Mitchell and now pending consideration in the United States Senate.

Cascade Reserve—*Resolved*, That the application of the Oregon delegation in congress to the President of the United States and now pending before him, praying a modification of his proclamation creating the Cascade Forest Reserve, is hereby earnestly approved, and we appeal to the President to grant the prayer of our delegation in congress.

Fishing—We realize the importance and magnitude of the fishing industry on the Columbia river, and would recommend that some provisions be made for a state hatchery for artificial propagation, and that the laws regulating the close season be rigidly enforced.

Rebate to Settlers—That we endorse the efforts of our Representatives in congress to secure repayment to settlers of Oregon of the excess of $1.25 per acre wrongfully collected by the government on lands located in the limits of the unearned Northern Pacific railroad land grant now forfeited.

Canal—The construction of the Nicaragua canal is of the highest importance to the American people, both as a measure of national defense and to build up and maintain American commerce. It is, moreover, of special importance to our Pacific states, and we demand its completion as speedily as possible by the government of the United States.

Pensions—We hereby endorse the action of our Senators and Representatives in congress in their endeavor to secure grants of pensions to Indian war veterans.

Retrenchment—We pledge the Republican party to rigid economy in the expenditure of public money, to the reduction of excessive salaries, and the abolishment of the fee system wherever possible, and of all useless commissions; and believe that no appropriation should be made to any school or charitable institution not under the control of the state; and oppose the incorporation into the general appropriation bill of items for the expenditure of public money not authorized by law.

Immigration—We demand enactment of rigid restrictions on foreign immigration both for protection of our country against illiterate and vicious classes from foreign lands, and for protection of our labor and preservation to our own people of the remainder of our national domain.

Internal Improvements—We commend the policy of the Republican party in relation to internal improvements, and, in particular, in opening our waterways to commerce, and we denounce the illiberality of the Democratic party in these matters.

Digitized by Google

DR. O. M. DODSON,
Baker City, Or.

CHARLES A. JOHNS,
Baker City, Or.

Digitized by Google

STATE CONVENTION—1896.

The last Republican State Convention in Oregon was held in Portland, April 9 and 10, 1896, the first day and evening in the Exposition building, and the second day in the Chamber of Commerce. Geo. H. Williams was Chairman, S. B. Eakin, Secretary, and Otis W. Patterson and J. W. Paddock, Assistant Secretaries. The convention nominated a Justice of the Supreme Court, four Presidential Electors, District Judges and Attorneys and joint Senators and Representatives, and elected Delegates to the National Convention. The entire first day and nearly all the evening session was consumed in settling a contest between two delegations from Multnomah. The matter was finally settled by admitting Geo. H. Williams and Solomon Hirsch, who were on both delegations, and adopting an amendment to the minority report by admitting one-half of each of the remaining forty-six claimants, thus giving each faction twenty-three votes. The following is the list of delegates:

BAKER—George H. Hall, (C. M. Donaldson, proxy), David Wilcox, P. Basche, H. V. Clymer, C. A. Johns, (J. L. Rand, proxy).

BENTON—J. Fred. Yates, P. H. Cooper, R. F. Holm, W. S. Tomlinson, W. S. Hufford.

CLACKAMAS—Geo. Broughton, L. L. Porter, John F. Brodjie, J. K. Graham, (Geo. C. Brownell, proxy), Cass U. Barlow, Thad. S. Stepp, (Chas. Holman, proxy), Chas. Holman, James Simpson, (Wm. Kapus, proxy), W. H. Gibson, O. H. Wright, G. H. Huntley, E. E. Charman, A. J. Yoder, (C. H. Dye, proxy).

CLATSOP—W. T. Chutter, W. H. Barker, John Fox, C. W. Fulton, H. S. Wooden, W. W. Ridehalgh, Frank J. Taylor.

COLUMBIA—G. G. Mayger, W. H. Conyers, Harrison Allen, E. Davis, C. F. Doan.

COOS—W. Sinclair, C. W. Olive, (J. C. McCormick, proxy), R. H. Rora, D. L. Watson, (C. W. Olive, proxy).

CROOK—B. F. Allen, E. Sichel, Geo. Combs.

CURRY—Delos Woodruff, Wm. Gaunt.

DOUGLAS—Peter Hume, A. W. Reed, J. B. Biddell, C. F. Cathcart, J. S. Hunt, Benjamin Huntington, R. B. Dixon, F. W. Benson, J. T. Bridges, (Benton Myers, proxy).

GILLIAM—W. W. Steiwer, Geo. B. Dukek, S. G. Hawson.

GRANT—D. G. Overholt, Edwin Hall, Kenneth F. McRae, (Wm. Ferre, proxy), Chas. W. Parrish, Wm. Rudio, (Rufus Mallory, proxy).

HARNEY—Fred. Haines, A. W. Gowan.

JACKSON—Peter Applegate, Geo. M. Love, T. F. Willets, J. R. Norris, H. E. Ankeny, E. E. Stewart, (H. E. Ankeny, proxy), E. P. Geary, (Chas. E. Wolcott, proxy).

JOSEPHINE—O. Bigelow, (H. B. Miller, proxy), Chas. Decker, (R. G. Smith, proxy), R. A. Booth, W. T. Coburn.

KLAMATH—Chas. S. Moore, Geo. S. Nickerson.

LAKE—Eldon M. Brattain, A. Snider, A. C. Auldon.

LANE—L. E. Bean, G. P. Chrisman, Rodney Scott, (S. M. Yoran, proxy), J. H. McClung, C. F. Hurlburt, Scott Chrisman, (Darwin Bristow, proxy), Stewart Eakin, S. H. Friendly, W. V. Henderson, (Geo. T. Hall, proxy), C. Cole, A. C. Woodcock.

LINN—A. J. Johnson, S. A. Dawson, Joseph Yates, E. A. Evans, John Denny, W. H. Ingram, J. H. Scott, F. P. Smith, J. L. Lindall, J. W. Cusick.

LINCOLN—C. B. Crosno, G. E. Davis, R. A. Bensell.

MALHEUR—S. P. Stacey, (W. T. Halliday, proxy), I. W. Hope, J. E. Hall, (I. W. Hope, proxy).

Digitized by Google

MARION—Wm. Waldo, F. C. Perrine, A. Omart, R. C. Downing, Claud Gatch, Thomas Bruce, Mark S. Skiff, Wm. Cherrington, J. T. Ross, J. L. Cook, W. M. Hillery, D. S. Kain, John A. Shaw, W. J. Hadley, J. H. Riches, W. B. Brown, H. L. Barkley, H. G. Sonnermann, D. C. Sherman.

MORROW—J. M. Hager, (Otis Patterson, proxy), J. N. Brown, T. R. Howard, (C. A. Johnson, proxy), A. A. Andrews.

MULTNOMAH—Majority report delegation—H. W. Scott, Geo. H. Williams, Henry Failing, C. A. Dolph, (J. H. Huddleson, proxy), J. P. Kennedy, W. H. Harris, S. Farrell, (Edward Holman, proxy), Sol. Hirsch, J. C. Carson, Donald Mackay, F. A. Bancroft, Geo. A. Steel, (R. E. Moody, proxy), Joseph Simon, A. F. Sears, D. M. McLauchlan, J. B. Cleland, E. D. White, P. S. Malcolm, H. H. Holmes, (H. S. Rowe, proxy), O. F. Paxton, R. Mallory, J. W. Ryan, Tyler Woodward, A. N. Gambell, Jas. Young, W. H. Saylor, W. A. Cleland, J. N. Dolph, O. P. S. Plummer, Wallace McCamant, Philip Buchner, D. Solis Cohen, J. W. Paddock, Wm. Fliedner, L. D. Cole, (Geo. W. Hazen, proxy), A. L. Maxwell, Wm. Kapus, R. R. Giltner, B. Lee Paget, John Miller, Frank D. Hennessy, Walter F. White, C. W. Miller, A. W. Witherell, D. W. Wakefield, (D. Mackay, proxy), F. H. Allison, F. C. Baker, Ben. Selling.

MULTNOMAH—Minority report delegation—G. H. Williams, Sol. Hirsch, D. P. Thompson, Raleigh Stott, A. H. Tanner, O. N. Denny, D. M. Dunne, C. H. Carey, W. E. Burke, W. T. Hume, J. E. Haseltine, W. M. Jack, (W. S. Lotan, proxy), W. M. Killingsworth, J. P. Ward, J. H. Hall, G. H. Durham, H. C. Stratton, A. B. Croasman, P. L. Willis, T. A. Marquam, James Lotan, H. L. Neville, Oscar Horn, T. J. Geisler, W. L. Lightner, J. Bourne, Jr., (W. F. Matthews, proxy), Alonzo Cleaver, E. J. Floyd, J. Ogilby, George Bamford, J. W. Ivey, F. A. Newton, (John M. Pittenger, proxy), Henry Chapman, E. J. Rathbone, T. C. Powell, C. H. Dodd, F. I. McKenna, D. C. Powell, S. L. Woodward, T. M. Hurlburt, C. W. Knowles, Henry Wagner, D. A. Morris, C. F. Beebe, Wm. Frazier, (Van B. De Lashmutt, proxy), W. N. Carter, J. Kenworthy.

POLK—J. W. Hodson, Allen Yoakum, J. M. Vandyn, J. A. Wheeler, (Wallace McCamant, proxy), Wm. Savage, W. P. Conaway, Frank Lucas, Geo. W. McIlee.

SHERMAN—W. H. Moore, E. O. McCoy, J. D. Wilcox.

TILLAMOOK—Lester B. Smith, T. B. Handley, (W. L. Brooks, proxy), W. L. Brooks.

UMATILLA—T. E. Fell, J. H. Koontz, Lee Moorhouse, John E. Bean, Charles Wilkinson, Geo. W. Proebstel, S. E. Yates, Douglas Belts, Wm. Mosgrove, (Matt Mosgrove, proxy).

UNION—J. R. Farrell, (L. H. Russell, proxy), W. T. Wright, J. M. Church, Chas. Hallgarth, J. B. Casey, (E. W. Bartlett, proxy), J. B. Therson, M. B. Rees, (C. E. Cochran, proxy), S. O. Swackhamer.

WALLOWA—Thomas Gillam, J. R. Haur, (Polk Mays, proxy for both), Polk Mays.

WASCO—J. M. Patterson, E. L. Smith, M. T. Nolan, G. W. Johnson, A. E. Lake, F. N. Jones, J. G. Day, Jr.

WASHINGTON—T. H. Tongue, Dr. F. Crang, J. E. Tanch, B. P. Cornelius, (James C. Corey, proxy), Wm. Bay, J. C. Geer, J. Beatty, R. Connell, Calvin Jack, Geo. H. Hall, C. W. Alden.

YAMHILL—A. Blackburn, J. E. Hubbard, J. B. David, T. M. Crawford, T. M. Graves, Henry Hewitt, A. J. Apperson, J. E. Magers, W. T. Vinton.

FIRST DISTRICT CONVENTION—1896.

The last Republican Congressional Convention for the first district was held in Albany, April 7, 1896, for the nomination of a candidate for Congress and election of two Delegates to the National Convention. O. H. Irvine was President, and E. D. Cusick

Digitized by Google

CHARLES H. DODD,

Portland, Or.

Digitized by Google

and C. G. Coad were respectively Secretary and Assistant Secretary. The convention was composed as follows:

BENTON—H. H. Glassford, Ed Williams, L. L. Kline, Marion Hayden, N. P. Newton.

CLACKAMAS—J. W. Meldrum, G. W. Prosser, T. F. Ryan, J. M. Tracy, George F. Horton, S. M. Ramsby, T. B. Thomas, J. L. Kruse, H. S. C. Phelps, J. S. Vaughn, E. M. Hartman, J. R. Morton.

COOS—R. S. Littlefield, W. Sinclair, C. W. Olive.

CURRY—W. Gauntlett, D. Woodruff.

DOUGLAS—J. B. Riddle, L. Laughary, R. B. Dixon, D. S. K. Buick, E. L. Perrott, Jeptha Hunt, Benjamin Huntington, J. T. Bridges, A. W. Reed.

JACKSON—George M. Love, T. F. Willets, Peter Applegate, H. E. Ankeny, E. P. Geary, J. R. Norris, C. E. Stewart.

JOSEPHINE—W. T. Coburn, C. O. Bigelow, R. A. Booth, Charles Decker.

KLAMATH—O. C. Applegate, C. S. Moore.

LAKE—A. C. Auldon, E. M. Brattain, A. Snider.

LANE—J. H. McClung, William Kuykendall, J. A. Burlingame, E. Bangs, H. L. Rann, Darwin Bristow, C. H. Burkholder, I. B. Cushman, J. G. Stevenson, R. D. Hawley, Jasper Wilkins.

LINCOLN—C. B. Crosno, R. A. Bensell, E. J. Davis.

LINN—J. R. Whitney, J. A. Wilson, E. D. Cusick, C. P. Glover, J. E. Yeoman, Robert Glass, J. R. Davis, L. C. Prettyman, A. I. Crandall, J. F. Venner.

MARION—H. B. Condit, F. W. Hollis, A. E. Blackerby, J. H. Rowland, George Ehlen, William Fry, J. H. McNary, Louis Stinson, R. J. Hendricks, C. Wilson, Prince Byrne, J. Voorhees, J. C. Johnson, A. J. Richardson, Jap. Minto, E. E. McKinney, William Busby, C. D. Hartman, William Waldo, delegate-at-large.

POLK—R. D. Cooper, S. D. Gibson, O. E. Leet, George L. Kelty, L. N. Woods, J. A. Vaness, C. G. Coad, R. Suiter.

TILLAMOOK—L. P. Smith, W. L. Brooks, T. B. Handley.

WASHINGTON—G. W. Patterson, Dr. James Wythicombe, C. F. Tigard, Dr. J. P. Tamesie, I. A. Macrum, H. P. Ford, James Imbrie, M. D. Markham, G. W. Stitt, William Marsh, Harvey Hudson.

YAMHILL—W. Chrisman, C. A. Butt, J. P. Irvine, J. W. Hobbs, O. H. Irvine, A. Detmering, M. O. Lownsdale, D. P. Trullinger, George W. Bibee.

SECOND DISTRICT CONVENTION—1896.

The last Republican Convention of the second congressional district assembled in the Chamber of Commerce, Portland, April 8, 1896, and nominated a candidate for Congress and elected Delegates to the National Convention. Charles W. Fulton was President, and A. W. Patterson acted as Secretary. There was a contest between two sets of delegates from Multnomah county, which was settled by adopting a second minority report, that Geo. H. Williams and Sol. Hirsch, who were on both delegations, be seated, and that the remaining forty-six votes be divided between the two factions, giving each twenty-three votes. The convention was composed as follows:

Digitized by Google

BAKER—H. V. Clymer, P. Basche, David Wilcox, C. A. Johns, G. W. Hall, (C. M. Donaldson, proxy).

COLUMBIA—Norman Merrill, (H. Allen, proxy). P. A. Frakes, W. N. Meserve, William Connell, Dr. H. R. Cliff.

CLATSOP—W. T. Chutter, H. S. Wooden, C. W. Fulton, W. H. Barker, John Fox, W. W. Ridehalgh, F. J. Taylor.

CROOK—B. F. Allen, E. Sichel, J. Combs.

GRANT—C. W. Parrish, D. G. Overholt, Edwin Hall, K. F. MacRae, (W. Ferre, proxy), Wm. Rudio, (C. W. Parrish, proxy).

HARNEY—A. W. Gowan, Fred. Haines.

GILLIAM—W. W. Steiwer, G. B. Dukek, S. G. Hawson.

MALHEUR—S. P. Stacey, (W. T. Halliday, proxy), J. E. Hill, (I. W. Hope, proxy), I. W. Hope.

MORROW—T. R. Lyons, Geo. Conser, E. L. Freeland, W. W. Smead.

MULTNOMAH—Majority Report—G. H. Williams, Sol. Hirsch, D. P. Thompson, Raleigh Stott, A. H. Tanner, O. N. Denny, D. M. Dunne, C. H. Carey, W. E. Burke, W. T. Hume, J. E. Haseltine, W. M. Jack, (W. S. Lotan, proxy), W. M. Killingsworth, J. P. Ward, J. H. Hall, G. H. Durham, H. C. Stratton, A. B. Croasman, P. L. Willis, T. A. Marquam, James Lotan, H. L. Neville, Oscar Horn, T. J. Geisler, W. L. Lightner, J. Bourne, Jr., (W. F. Matthews, proxy), Alonzo Cleaver, E. J. Floyd, J. Ogilby, George Bamford, J. W. Ivey, F. A. Newton, (John M. Pittinger, proxy), Henry Chapman, E. J. Rathbone, T. C. Powell, C. H. Dodd, F. I. McKenna, D. C. Powell, S. L. Woodward, T. M. Hurlburt, C. W. Knowles, Henry Wagner, D. A. Morris, C. F. Beebe, Wm. Frazier, (Van B. DeLashmutt, proxy), W. N. Carter, J. Kenworthy.

MULTNOMAH—Minority Report—H. W. Scott, George H. Williams, Henry Failing, C. A. Dolph, (J. H. Huddleson, proxy), J. P. Kennedy, W. H. Harris, S. Farrell, Sol. Hirsch, J. C. Carson, Donald Mackay, F. A. Bancroft, George A. Steel, Joseph Simon, A. F. Sears, D. M. McLauchlan, J. B. Cleland, E. D. White, P. S. Malcolm, H. H. Holmes, (H. S. Rowe, proxy), O. F. Paxton, R. Mallory, J. W. Ryan, Tyler Woodward, A. N. Gambell, James Young, W. H. Saylor, W. A. Cleland, J. N. Dolph, O. P. S. Plummer, Wallace McCamant, Philip Buchner, D. Solis Cohen, J. W. Paddock, William Fliedner, L. D. Cole, (Geo. W. Hazen, proxy), A. L. Maxwell, William Kapus, R. R. Giltner, B. Lee Paget, John Miller, Frank D. Hennessy, Walter F. White, C. W. Miller, A. W. Witherell, D. W. Wakefield, (D. Mackay, proxy), F. H. Alliston, F. C. Baker, Ben. Selling.

SHERMAN—E. O. McCoy, W. H. Moore, J. D. Wilcox.

UMATILLA—T. E. Fell, L. E. Yates, J. P. Koontz, Douglas Belts, John E. Bean, Charles Wilkins, George Proebstel, William Mosgrove, (Matt. Mosgrove, proxy), Lee Morehouse.

UNION—J. M. Church, W. T. Wright, J. B. Therson, S. O. Swackhamer, J. R. Farrell, (C. E. Cochran, proxy), J. B. Casey, M. B. Rees, Chas. Hallgarth.

WALLOWA—Thomas Gillam, J. R. Haur, (Polk Mays, proxy), Polk Mays.

WASCO—J. M. Patterson, M. T. Nolan, E. L. Smith, G. W. Johnson, F. N. Jones, J. G. Day, Jr., A. E. Lake.

DELEGATES TO THE NATIONAL CONVENTION—1896.

The following Delegates to the National Repulican Convention, to meet at St. Louis, June 12, 1896, were elected at the First and Second District Congressional Conventions, and at the State Convention :

FIRST DISTRICT—Charles S. Moore, J. F. Calbreath.

SECOND DISTRICT—Wallace McCamant, Charles W. Parrish.

AT LARGE—Robert A. Booth, Charles Hilton, Charles H. Dodd, John W. Meldrum.

Digitized by Google

HON. FRANK J. TAYLOR,
Astoria, Or.

HENRY MELDRUM,
Oregon City, Or.

Digitized by Google

BAKER COUNTY CONVENTION—1896.

Joseph A. Geddes, Chairman of the County Central Committee, called the Baker County Republican Convention to order at Baker City, March 29, 1896. M. Alexander was elected President, W. H. Packwood, Jr., Secretary, and F. R. Mellis, Assistant Secretary. Full legislative and county tickets were nominated and Delegates to the Congressional and State Conventions elected. The following composed the convention:

BAKER NO. 1—William Baldock, Jos. A. Geddes, John J. Dooley, S. L. Baer, W. H. Packwood, Jr., Cato J. Johns.
BAKER NO. 2.—M. F. Bennett, M. Dilsheimer, C. M. Foster, Geo. Porter, B. T. Potter, O. M. Dodson, P. Basche, C. A. Johns, F. R. Mellis, Chas. Cleaver, James Goodwin, Jr.
BAKER NO. 3—J. C. Nichols, James Chord, John Hoffman, James Ash.
BAKER NO. 4—George Riddle, Wm. Anderson, Elmer Wisdom, Wm. Hamm.
DEPOT—I. S. Hinshaw, John Hake, John Laidy, John Wilson.
SOUTH BAKER—Wm. Johnson, Grant Geddes, H. E. Baker, Wm. Berdneau.
EXPRESS—Elton Sisley, Eugene Sisley, Thomas Thompson, — Isaacs, — Hooper.
BOURNE—John Thomas, John Clark, Clark Snyde, Thos. Evans, Pearce Rogers.
WILLOWS—Dan. C. Robbins, Lee McNaught.
AUBURN—M. Alexander, M. G. Haskell.
PARKER—Al. Geiser, A. H. Huntington, W. W. West.
BRITTEN—J. H. Worley, J. E. Bacon, W. H. Fisher, H. Holcomb.
WHITE SWAN—E. W. Borman, G. W. Borman, John Brown.
RYE VALLEY—W. W. Webber, D. Cartwright.
WINGVILLE—Dave Spillman.
NORTH POWDER—Lon Davis, — Vanderventer.
ALDER— — Hooker, — Radcliff.
SUMPTER—J. T. Thurman.
HUNTINGTON—J. F. Goodman, A. N. Hamilton, P. Johnson, W. N. Shilling, James Wood.
HAINES—David Wilcox, H. E. McCullough, — Favorite.
POCAHONTAS—M. Kennedy, E. B. Melvin.
ROCK CREEK—Henry Fisher, John Fisher.
CLEARY—Archie Murray.
BRIDGEPORT—J. J. Dooley, Alex. McPherson.
CONNOR CREEK—Jos. Myrick.

BENTON COUNTY CONVENTION—1896.

The last Republican Convention of Benton county was called to order at Corvallis by Geo. A. Waggoner, Chairman of the County Central Committee, April 4, 1896. W. S. Hufford was chosen Chairman, J. Fred. Yates Secretary, and W. S. Tomlinson Assistant Secretary. A full county and legislative ticket was nominated and Delegates to the Congressional and State Conventions were elected. The convention was composed as follows:

Digitized by Google

CORVALLIS No. 1—S. L. Shedd, M. Swick, Clum. Read, Oliver Witham, A. G. Mulkey, Lee Henkle, C. Smith.

CORVALLIS No. 2—J. Fred. Yates, Sherman Wade, Wm. Skipton, B. W. Johnson, J. H. Wilson, (W. S. Hufford, proxy), C. L. Blakeslee, (W. E. Yates, proxy), W. H. Hall, John Wyatt.

CORVALLIS No. 3—Geo. A. Waggoner, Thos. Eglin, G. W. Smith, T. Samuels, Monroe Cameron, Wm. Bogue, J. R. Smith, A. W. Rose.

CORVALLIS No. 4—T. H. Cooper, O. V. Hurt, N. Davisson, (S. G. McFadden, proxy), D. C. Rose, J. T. Phillips, Geo. Wallace, (A. K. Milner, proxy).

PHILOMATH—W. A. Jolly, W. H. Newton, A. O. Bowersox, J. R. Fehler, T. P. Connor, Chris. Hacker, Alex. Simes, T. H. Gregg, R. F. Holm, G. W. Cooper, (W. E. Haines, proxy).

BELLFOUNTAIN—B. M. Jolly, H. T. Bristow, A. W. Hawley, S. C. Starr, J. H. Edwards, A. H. Buckingham, G. W. Howard.

ALSEA—A. L. Clark, C. P. Fullerton, R. S. Bradley, S. N. Warfield.

MONROE—Wm. Tally, W. F. Starr, M. T. Starr.

WILLAMETTE—J. A. Buchanan, Geo. Mercer, (Jas. Wilkinson, proxy), Chas. Denick, Jos. McBee, (R. C. Kiger, proxy), Jas. Wilkinson.

BLODGETT—Scott King, Isaac Norton, R. B. Blodgett.

SOAP CREEK—Wm. Riles, Theodore Porter, W. S. Tomlinson.

FAIRMOUNT—T. B. Williamson, John Maybury, W. D. Prettyman.

SUMMIT—Robt. McFarland, H. H. Glassford.

KINGS VALLEY—R. Kibbey, J. M. Hufft, F. Plunkett, J. W. Dunn.

WRENN—Geo. Bayne, Chas. Witham, Horace Lilly.

CLACKAMAS COUNTY CONVENTION—1896.

The Republican Convention of Clackamas county assembled in Pope's hall, Oregon City, March 25, 1896. Charles F. Clark was chosen Chairman, and S. M. Ramsby Secretary. County and legislative tickets were placed in nomination, and Congressional and State Delegates elected. The following delegates composed the convention:

OREGON CITY No. 1—J. W. Moffatt, F. A. Toepleman, C. G. Huntley, W. H. Howell, R. Koerner, T. F. Ryan, M. E. Willoughby.

OREGON CITY No. 2—H. H. Johnson, (J. H. Howard, proxy), Chas. Babcock, Jr., C. E. Burns, C. N. Greenman, J. U. Campbell, Geo. Broughton, L. L. Porter.

OREGON CITY No. 3—S. M. Ramsby, J. L. Swafford, C. A. Rands, Grant Olds.

ABERNETHY—W. H. Smith, J. W. Meldrum, Chas. Holstrom, G. O. Rinearson.

BARLOW—C. U. Barlow, C. Zeigler, A. Kocher.

BEAVER CREEK—T. B. Thomas, J. K. Graham, T. W. Duffy, Godfrey Mink.

CANBY—John Eckerson, H. A. Vorpahl, H. S. C. Phelps, L. D. Shank, John Graham.

CANEMAH—Wm. Moore, John Wilkinson, E. W. Midlam.

CLACKAMAS—C. F. Clark, J. W. Bennett, W. Welch, J. Wolf, F. Zinzer.

DAMASCUS—E. H. Burkhart, F. M. Osborn, Jas. Wilson, H. Ulrich.

LOGAN—F. Gerber, J. M. Tracy, — Babler.

PLEASANT HILL—E. L. Baker, E. S. Calkins, A. P. Todd, J. L. Seeley.

TUALATIN—J. L. Kruse, Henry Evans, S. W. Heppner.

VIOLA—J. M. Hayden, C. G. Stone, Wm. Stone.

BORING—W. M. Boring, — Birdsall, — Lake.

CANYON CREEK—W. E. Bonney, Chas. Hubbard.

CASCADE—Ole Mikkleson, Geo. Leslie, Andrew Huglum, E. S. Branhall, Chas. W. Wagner, (C. B. Smith, proxy).

Digitized by Google

J. H. HAWLEY,
Monmouth, Or.

HON. JAMES S. COOPER,
Independence, Or.

Digitized by Google

CHERRYVILLE—W. M. Welch, S. D. Hedges.
EAGLE CREEK—J. H. Van Curen, H. Hoffmerson, Jos. Simpson.
GARFIELD—Milton Marshall, C. C. Miller, J. J. Davis, (Geo. C. Brownell, proxy).
GEORGE—Hans Paulsen, J. C. Schmidt.
HARDING—J. M. Tracy, Fred. Gerber, M. H. Riebhoff.
HIGHLAND—W. C. Buckner, W. Kleinsmith, J. P. Olsen.
MARQUAM—I. D. Larkins, A. Anderson, Del. Chapman, John Yoder, R. Grimm.
MILK CREEK—Chas. T. Howard, John Dennison.
SPRINGWATER—A. M. Shibley, Jas. Duboys, John Reid.
SODA SPRING—J. C. Bleakney, Jas. Barrton, Henry Mazingo.
SIEVERS—A. Aschoff, A. Von Helm.
UNION—Jacob Miley, E. McClincy, J. S. Vaughan.
LOWER MOLALLA—Orin Wright, Al. Wingard.
MAPLE LANE—J. H. Darling, J. G. Fehler, M. M. McGehan.
NEEDY—N. Blair, E. Mitts, R. Zimmerman, Ed. Hilton, T. C. Ackerson.
NEW ERA—W. S. Rider, H. A. Waldron, S. L. Lovell, Geo. McArthur.
OSWEGO—O. Eaton, I. Austen, Jos. W. Bickner, John Guigard, A. S. Clinefelter, G. H. Locey, A. J. Monk, (J. Tufts, proxy).
UPPER MOLALLA—Chas. Holman, T. S. Stipp, H. S. Ramsby, (G. J. Kerr, proxy).
WEST OREGON CITY—J. P. Logan, E. A. Smith, J. M. McKay.

COLUMBIA COUNTY CONVENTION—1896.

The last County Convention of Columbia county was held in the Opera Hall, St. Helens, March 31, 1896, and nominated full county and legislative tickets and elected Delegates to the District and State Conventions. Dr. H. R. Cliff was chosen Chairman, W. M. Perry, Secretary, and E. C. Blackford, Assistant Secretary. The following were delegates:

SCAPPOOSE—Thomas Cloninger, J. Leonard, F. H. Swager.
UNION—H. R. Cliff, H. Allen, A. Henderson, John Downing, D. Davis.
SHERMAN—W. D. Connell, S. Kinder, John King.
AUBURN—U. M. Beegbley, Robt. Patrick, A. Shannahan, C. L. Parker.
APIARY—Oliver Anderson.
DEER ISLAND—James McNaughton, Henry Stohman.
BEAVER FALLS—O. E. Wonderly, L. J. Meserve.
RAINIER—Miles Sheiren, W. J. Deitz, W. M. Perry, H. S. Englebright.
OAK POINT—George Mayger, H. Tingle, R. S. Payne.
MARSHLAND—Thomas Colvin.
NEHALEM—J. A. Van, W. S. Shearer, G. T. Daywalt.
CLATSKANIE—N. Merrill, W. H. Conyers, E. C. Blackford.

COOS COUNTY CONVENTION—1896.

March 27, 1896, the Republican Convention of Coos county met at Coquille City and organized by electing Charles Olive Chairman, and L. A. Roberts Secretary. A county ticket was nominated and Delegates to the District and State Conventions elected. The convention was composed as follows:

Digitized by Google

MARSHFIELD—F. M. Garrison, C. W. Olive, T. M. Dimmick, J. T. Houser, J. J. Earle, W. F. Elrod, J. R. Lightner, S. B. Cathcart, F. E. Lang, J. T. McCormac, C. S. Benner, D. L. Watson, Jr., W. E. Richards, C. L. Bonebrake, J. W. Cox.

EMPIRE CITY—Chas. P. Hansen, I. Hacker, D. Morse, M. J. Tower, R. J. Cocke, M. P. Pendergrass, J. W. Kruse.

COQUILLE CITY—H. H. Nichols, L. Harlocker, Wm. Rich, G. W. Wickham, W. Sinclair, Dr. W. Culin.

SUMNER—Matt. Matson, A. A. Marsters.

MYRTLE POINT—L. A. Roberts, J. K. P. Elliott, A. J. Walker, W. A. Border, A. H. Black, M. R. Lee, D. A. Huling, J. R. Benson.

BANDON—Gurly Boak, L. W. Record, J. H. Roberts, J. A. Langhead, G. P. Topping, W. D. Shumaker, R. Walker, R. H. Rosa, R. S. Littlefield, J. P. Tupper.

RANDOLPH—R. W. Bullard.

LIBBY—C. Sneddon.

BURTON PRAIRIE—Wm. Bettys.

RIVERTON—Leonard Briggs.

DORA—Wm. Abernethy.

SOUTH SLOUGH—S. Roselle.

ROWLAND—RURAL P. O.—C. M. Hermann.

COOS RIVER—L. D. Smith, W. H. Smith, W. D. L. F. Smith, Wm. Barkas.

FOUR-MILE—C. L. Blumenrother.

LAKE—D. L. Rood.

NORWAY—W. C. Bullard, Alex. Stauff.

PARKERSBURG—J. Parker.

TEN-MILE—J. T. Houser.

MISSOURI—GRAVEL FORD P. O.—H. H. Fellows.

DEER PARK—T. J. Green.

CROOK COUNTY CONVENTION—1896.

The Republicans of Crook county met in convention at the Court House, Prineville, March 31, 1896, and nominated a full legislative and county ticket and elected Congressional and State Delegates. F. B. Sommerville was elected President, A. C. Palmer Secretary and P. B. Davis, Assistant Secretary. The following delegates were in attendance:

OCHOCO—J. W. Hon, J. H. Miller, (J. W. Hon, proxy).

MITCHELL—W. H. Puett, J. H. Oakes, (A. C. Palmer, proxy for both), E. E. Allen, S. F. Allen, (I. F. Shown, proxy for both), I. F. Shown, A. C. Palmer.

HAY CREEK—J. B. Cartwright, F. B. Sommerville, John Allen, A. Dunham.

SALTZMAN—Jay Saltzman, James Connelly, (M. T. Manning, proxy for both), M. T. Manning.

BEAVER—Harry Hudson, Robt. O'Dell, S. M. Courtney.

IRELAND—W. P. Vandervert, J. I. West.

CAMP CREEK—S. H. Barnes, (C. T. Boynton, proxy), C. T. Boynton.

BLACK BUTTE—W. T. E. Wilson, Robt. Booth.

BEAR CREEK—B. F. Zell, F. L. Ash.

HARDIN—Joe Smith, Joe Delore, (F. M. Smith, proxy for both), F. M. Smith.

EAST PRINEVILLE—E. Sichel, J. P. Combs, S. E. Gray, (D. F. Stewart, proxy), H. P. Belknap, E. K. Carey, E. M. McCord.

BEND—A. J. Cochran, (M. C. Aubrey, proxy), M. C. Aubrey.

WEST PRINEVILLE—D. F. Stewart, F. B. Prine, J. L. Luckey, M. D. Powell, H. T. Belknap.

Digitized by Google

HON. SAMUEL ELMORE,

Astoria, Or.

Digitized by Google

Cross Keys—A. J. Priday, A. R. Lyle, E. G. Bolter.
Willow Creek—Chas. Wrenn, Ed. Montgomery, M. Wheeler.
Mill Creek—C. Sam. Smith, Henry Cadle.
Crooked River—Wallace Post, W. H. Anderson.
Haystack—C. F. Smith, D. W. Barnett.
Mowry—Joe Lister, P. B. Davis.

CURRY COUNTY CONVENTION—1896.

The Republican Convention of Curry county assembled at Gold Beach, March 28, 1896. J. C. Ingleman was elected temporary Chairman, and S. P. Pierce Secretary. A. R. Zumwalt was made permanent Chairman. County and legislative tickets were nominated, and Delegates to the District and State Conventions elected. The following delegates were present:

Eckley—J. E. Haines, (J. A. Haines, proxy), J. A. Haines.
Floras Creek—E. S. Dean, Geo. Chenoweth, Bert True.
Sixes—A. R. Zumwalt.
Port Orford—P. Hughes, George Forty, W. Sutton, P. J. Lindberg.
Ophir—Willis Tompkins, J. F. Wakeman, Willis Miller.
Gold Beach—J. Melville, H. L. Colvin, Albert Smith.
Wedderburn—W. W. Goff.
Quosaten—E. H. Meservey, J. C. Engleman.
Big Bend—H. P. Moore.
Mule Creek—T. W. Billings, (S. P. Pierce, proxy).
Pistol River—Con. McGeehin.
Mountain—J. Bravo, (A. Cooper, proxy), A. Cooper.
Chetco—Winfield Duley, Willis White, F. V. Vincent.

DOUGLAS COUNTY CONVENTION—1896.

The Republican Convention of Douglas county was called to order at Roseburg, April 3, 1896, by Peter Hume, Chairman of the County Central Committee. C. A. Schlbrede was elected Chairman, and O. C. Brown Secretary. The convention nominated a legislative and county ticket and elected Delegates to the District and State Conventions. The following delegates were present:

Cow Creek—Grant Levens, Sampson French.
Camas Valley—James Moore, C. L. Cox.
Calapooia—J. B. Goff, W. T. Emery, James Cole, Thos. Howard, W. C. Underwood.
Civil Bend—B. B. Brockway, (Peter Hume, proxy), A. W. Stanton.
East Umpqua—A. Livingstone, H. Baker.

Digitized by Google

GARDINER—C. E. Ricker, O. B. Hinsdale, J. L. Ellwood, G. W. Perkins, (A. W. Reed, proxy).
LOOKING GLASS—James Denning, Ira Howard, H. Churchill.
MILLWOOD—H. W. Alexander, H. D. Germond.
MYRTLE CREEK—F. M. Gabbert, Hiram Gallop, J. L. Dickinson, (F. M. Gabbert, proxy).
PASS CREEK—Walter Kent, L. M. Perkins, Benton Myers, Roy Applegate, Wm. Ellenberg, M. Headrick, John Black.
ROSEBURG—S. C. Flint, C. W. Parks, L. L. Hurd, Ben. Lohr, J. B. Williams, J. G. Flook.
TEN MILE—M. L. Bushnell, O. H. Flook.
WILBUR—G. W. Short, J. Cockrane.
YONCALLA—J. G. Samler, G. W. Staley, W. S. Fegle, Ben. Huntington, A. W. Lamb.
CANYONVILLE—B. A. Stewart, (Geo. Carter, proxy), Luke Chapman, O. H. Byers, Karl Kimmel, Geo. Carter.
COLE'S VALLEY—Geo. Scott, David Churchill, W. Camp, E. Marsters.
COMSTOCK—J. F. Earle, F. M. Stewart, M. T. Ambler.
DEER CREEK—R. B. Dixon, W. R. Vinson, J. W. Wright, I. L. Matthews, M. E. Buck.
ELKTON—Jno. Kent, A. E. McFarland, Al. Smith, E. B. Conway, E. Minter, T. R. Franklin.
GLENDALE—O. S. Goodnow, A. Marshall, (C. A. Schlbrede, proxy).
LAKE—L. B. Calvin, S. E. Lowe, (J. T. Bridges, proxy).
MT. SCOTT—H. W. Shoemaker, O. Barker.
OAKLAND—W. McCauley, H. Cockeram, H. Manning, J. S. Hunt, Paul Renhaven.
RIDDLE—L. Ash, Thos. Mays, W. Nichols, J. B. Riddle.
SCOTTSBURG—W. D. Thompson, T. W. Andrews, A. E. Ozouf.
UMPQUA—James Perry, Z. Barker, L. Loughary, Simon Caro, C. P. Lewis.
W. ROSEBURG—J. F. Barker, A. Hefner, C. A. McGee, G. W. Hawkins.

GILLIAM COUNTY CONVENTION—1896.

The following delegates composed the Gilliam County Republican Convention of 1896, which nominated county officers and members of the legislature and elected Delegates to the State and District Conventions :

CONDON—A. Hartman, S. B. Barker, John Lyons, R. W. Cooke.
ARLINGTON—J. M. Johns, R. R. Hankins, S. G. Hawson, Fred. Tobey, J. W. Maguire.
ROCK CREEK—T. G. Woodland, C. A. Danneman, B. T. Snell, Z. T. Dodson, H. D. Randall, H. M. Clay.
MAYVILLE—E. A. Stinchfield, Geo. B. Dukek, H. R. Ramsay, Wm. Rettie.
FOSSIL—W. W. Steiwer, H. H. Hendricks, F. W. Royal, B. Kelsay, A. G. Ogilvie.
CROWN ROCK—Jerome Bridges, F. A. Hale, Otis Kizer.
FERRY CANYON—R. Froman, C. N. Wilson.
MATNEY—John Portwood, S. D. Fletcher.
LONE ROCK—P. L. Ham, J. B. Goff, Geo. Perry.
TRAIL FORK—Wilkinson White, Jos. Frizzel, F. B. Stevens.

GRANT COUNTY CONVENTION—1896.

The Grant County Republican Convention assembled at the Court House in Canyon City, March 28, 1896, and was called to

Digitized by Google

J. N. SMITH,
Salem, Or.

L. V. EHLEN,
Salem, Or.

Digitized by Google

order by C. W. Parrish, Chairman of the County Central Committee. Mr. Parrish was chosen Chairman, E. Hall Secretary, and G. V. McHaley Assistant Secretary. A county and legislative ticket was nominated and Delegates to the Congressional and State Conventions were elected. The convention was composed as follows:

AUSTIN—T. O. Hobbs, (F. A. Perkins, proxy).
BEAR VALLEY—Wm. Lincoln, M. Waddell, (Frank McBean, proxy for both).
CANYON CITY—C. W. Parrish, D. G. Overholt, O. Guernsey, Chas. Campbell, W. R. Cunnington, Geo. H. Cattanach.
FOX—Frank Bowman, Henry Walker, John Cobb, (R. S. Blackwell, proxy for all).
GRANITE—Grant Thornburg, O. V. Brown.
HAYSTACK—C. N. Wagner, P. C. Martin, (Warren Carsner, proxy for both), Warren Carsner.
HAMILTON—G. V. McHaley, Walter Davis, (Earl Blinn, proxy), Walter White, Emil Scharff.
JOHN DAY—L. A. Porter, E. A. Knight, J. A. Cattanach, Sidney Greene.
LONG CREEK—Allen Porter, T. J. Scroggins, M. M. Rice, (C. H. Lee, proxy for last two). C. H. Lee.
MOUNTAIN—Geo. W. Russell, (C. P. Johnson, proxy), E. Waterman, (H. A. Waterman, proxy).
MARYSVILLE—F. Fisk, Dan. Butler, J. Scholes.
MIDDLE—W. S. Carsner, R. E. Damon, John Powell.
MONUMENT—J. M. Stubblefield, Lawrence Sweek, Wm. Overholt.
OLIVE—A. P. Allen, (N. S. Babcock, proxy).
ROCK CREEK—Geo. Kydd, H. A. Waterman.
ROSEBUD—C. W. Bonham, M. W. Bailey.
SHOOFLY—F. M. Price, R. R. Keys, (R. N. Donnelly, proxy for both), R. N. Donnelly.
SUSANVILLE—Dennis Reilly, Carl J. Lane, (A. I. Lane, proxy for both).
SOUTH FORK—K. F. MacRae, Farquar Finlayson, John M. Young.
UNION—C. Johnson, C. H. Winegar, Jos. Deardorff, Robt. Deardorff, E. Hall, Ed. Chidsey.
WATERMAN—Benj. Iremonger, W. T. Richards, (Benj. Iremonger, proxy).
WILLOW—R. G. Powell, (J. H. Williams, proxy), C. L. Marr, (W. M. Rudio, proxy).
RITTER—J. F. Slaughter, Chas. R. Davis, (T. D. Williams, proxy).

JACKSON COUNTY CONVENTION—1896.

The Republican Convention of Jackson county met at Jacksonville, April 4, 1896, and was called to order by W. I. Vawter, Chairman of the County Central Committee. W. I. Vawter was elected President, and Gus Newbury and H. C. Meyer Secretaries. County and legislative tickets were nominated, and Congressional and State Delegates elected. The convention was composed as follows:

BIG BUTTE—On motion Frank Wilmarth was seated as a delegate from Big Butte.
NORTH ASHLAND—H. C. Myer, C. K. Klum, A. F. Hunt, C. F. Hasty, (Robt. Taylor, proxy), W. A. Holmes.
WEST ASHLAND—W. B. Colton, W. A. Patrick, J. M. Luark, L. F. Willits, Wm. Meyer, C. H. Gillette, E. B. Curry.

Digitized by Google

SOUTH ASHLAND—J. P. Dodge, R. A. Minkler, C. B. Watson, George Crowson, E. V. Carter, W. J. Schmidt, at large.
APPLEGATE—H. D. Kubli, W. J. Oldakers.
CENTRAL POINT—Peter Applegate, A. A. Whiteman, W. T. Leever.
CHIMNEY ROCK—G. W. Ery, John Sevedge.
EAGLE POINT—A. J. Florey, J. J. Fryer, L. C. Charley.
EDEN—Gus Newbury, W. R. Coleman, C. E. Stewart.
FLOUNCE ROCK—Chauncey Nye, S. S. Aiken.
FOOTS CREEK—Alex. Orme.
GOLD HILL—Jos. Owens, B. F. Miller, J. Mark Hubbard.
NORTH JACKSONVILLE—Geo. M. Love, J. W. Robinson, M. Bellinger.
SOUTH JACKSONVILLE—Theo. Cameron, Al. Sturgis, Hugh Elliot, B. F. Yocum, C. F. Shepherd.
WOODVILLE—Jos. Whipple, Wm. Harper, (W. V. Jones, proxy).
LOST CREEK—F. M. Manning, (George Brown, proxy).
NORTH MEDFORD—G. T. Jones, B. F. Adkins, D. T. Lawton, E. P. Geary, W. I. Vawter, (I. A. Webb, proxy).
SOUTH MEDFORD—H. G. Nicholsen, A. A. Davis, C. C. Taylor, G. F. Merriman, W. H. Meeker, I. L. Hamilton.
MEADOWS—Henry Griner, (E. C. Pomeroy, proxy).
MT. PITT—Chas. Randles.
PLEASANT CREEK—M. S. Wakeman.
ROCK POINT—W. H. Blockert, (J. C. Whipp, proxy), C. Vrooman.
STEAMBOAT—W. E. Finney, (Wm. Cameron, proxy).
STERLINGVILLE—H. E. Ankeny, J. B. Saltmarsh, (J. H. Huffer, proxy).
TABLE ROCK—E. C. Pomeroy, Wm. Stacey.
TALENT—Matthew Stewart, S. M. Robinson.
TRAIL CREEK—Robert Bond.
UNIONTOWN—Wm. Cameron, Jas. Buckley.
WILLOW SPRINGS—Scott Griffin.

JOSEPHINE COUNTY CONVENTION—1896.

The Josephine County Republican Convention was called to order in the Court House at Grant's Pass, March 28, 1896, by Geo. W. Colvig, Chairman of the County Central Committee. Joseph Moss was elected Chairman. Legislative and county tickets were nominated and District and State Delegates elected. The delegates present were:

NORTH GRANT'S PASS—Geo. H. Parker, W. C. Coburn, R. G. Smith, James Holman, Edward C. Wade, (A. J. Strohecker, proxy), J. E. Peterson, R. A. Booth, J. C. Campbell, George Hart, Jos. Moss.
SOUTH GRANT'S PASS—Ed. Lister, G. W. Colvig, Roy Bartlett, George Guild, F. W. Chausse, H. Zoller, L. C. Windom, M. M. Rummage, Fred. Croxton.
WILLIAMS—C. F. Dixon, Benj. Bristow, Chas. Stites, Harry Congle, (C. O. Bigelow, proxy).
MURPHY—H. G. Harrington, J. S. McFadden.
ALTHOUSE—W. A. Leonard, Geo. Lewis, (W. A. Leonard, proxy).
WALDO—Chas. Decker, Danl. Hunt, Geo. Floyd, (Danl. Hunt, proxy).
WOLF CREEK—J. T. Tuffs, J. Stiner, (J. T. Tuffs, proxy).
SLATE CREEK—A. M. Jess, Richard Robinson, Scott Robinson.
MERLIN—Wm. Crow, J. F. Kelley, G. Crockett.
LELAND—G. P. Furman, B. F. Moss.

Digitized by Google

HON. T. J. CLEETON,
St. Helens, Or.

DR. H. R. CLIFF,
St. Helens, Or.

Digitized by Google

KLAMATH COUNTY CONVENTION—1896.

The Klamath County Republican Convention met at the Court House in Klamath Falls, March, 30, 1896, and was called to order by John S. Orr, Chairman of the County Central Committee. Mr. Orr was elected President, and H. F. Murdock Secretary. The convention nominated a county ticket and elected two Delegates each to the District and State Conventions. The convention was composed as follows:

LINKVILLE—L. A. Lewis, H. F. Murdock, J. S. Orr, C. S. Moore, F. H. McCornack, H. T. Chitwood, S. B. Low, W. B. Simpson, John Bradford, John Shepherd, A. Kershner, G. G. Anderson.
TULE LAKE—S. Stukel, Joseph Hill, F. M. Barnum.
KENO—Chas. Woodard, J. L. Padgett, H. McCappin, B. Johnsrud.
DAIRY—I. D. Applegate, John Shook, William Wood, Jacob Rueck.
LANGEL VALLEY—Marshall Orr, William Davis.
WOOD RIVER—George W. Loosely, E. Egert.
BONANZA—Joseph Nichols, William Hoagland.
SPRAGUE RIVER—D. A. Presley, (William Robinson, proxy), William Robinson.
POE VALLEY—C. H. Kester.
KLAMATH LAKE—G. W. Maylone, (D. G. Brown, proxy).

LAKE COUNTY CONVENTION—1896.

The Republicans of Lake County met at Lakeview, in the Court House, March 25, to nominate a county ticket and choose Delegates to the State and Congressional Conventions. L. F. Conn was chosen President and A. C. Auldon Secretary. The convention was composed as follows:

NORTH LAKEVIEW—A. C. Willey, S. J. Prose, Wm. Hepwood, (J. Burrus, proxy), F. T. Gunther, L. F. Conn, Geo. A. Follett, J. M. Handley, H. R. Dunlap, C. Henkle.
SOUTH LAKEVIEW—N. Arzner, H. H. Hazleton, M. A. Striplin, C. U. Snider, A. C. Auldon.
CROOKED CREEK—S. B. Chandler, J. W. Loveless, (J. Frankl, proxy), J. W. Benefiel, C. A. Rehart.
SILVER LAKE—M. P. Martin, T. J. Labrie, J. C. Conn, Wm. Hough.
PINE CREEK—C. C. Cannon, S. J. Studley, S. B. Bolton.
SUMMER LAKE—J. N. Watson, J. B. Blair.
NORTH WARNER—J. H. Makepeace, Chas. Tonningsen, (W. K. Barry, proxy for both), W. K. Barry.
SOUTH WARNER—W. B. Routson, W. L. Pope.
PAISLEY—Wm. Harvey, E. M. Brattain, J. S. Kelsay, R. L. Sherlock, C. Smith.
GOOSE LAKE—C. S. Morris, H. D. Heltcel, G. W. Morris.
DREW'S VALLEY—G. H. Newell, W. R. Hamersley, D. Chandler.

LANE COUNTY CONVENTION—1896.

A. C. Woodcock, Chairman of the County Central Committee, called the Republican Convention of Lane county to

Digitized by Google

order at Eugene, April 4, 1896. J. H. McClung was elected Chairman, C. E. Hurlburt Secretary, and I. K. Peters Assistant Secretary. Legislative and county tickets were nominated and Delegates to the Congressional and State Conventions elected. The delegates present were:

NORTH EUGENE NO. 1—I. K. Peters, J. H. McClung, George Midgely, George Fisher, William Preston, W. V. Henderson, S. W. Taylor, John Haines, C. S. Frank, S. H Friendly, S. E. Brown, S. B. Eakin, I. E. Stevens, W. K. Scarborough, Carey Martin.

NORTH EUGENE NO. 2—A. E. Wood, John Barger, H. McCrady, C. M. Collier, G. W. Martin, S. F. Kerns, E. C. Lake, Sherwood Burr, C. D. Combs, George F. Craw, B D. Paine, (S. M. Yoran, proxy).

SOUTH EUGENE NO. 1—E. A. Farrington, J. A. Burlingame, J. H. Lampson, N. Winter, P. D. Gilbert, A. F. Lamb, L. L. Shell, A. Roger, S. R. Williams, W. H. Luckey, J. S. McMurry.

SOUTH EUGENE NO. 2—S. H. Hawkins, James Higgins, E. H. Paine, B. C. Dunn, J. C. Goodale, Jr., H. F. McCornack, J. T. Wilson, G. R. Chrisman, A. C. Woodcock.

NORTH EUGENE NO. 3—J. H. Pratt, J. W. Pollock, — Mitchell.

CRESWELL—G. H. Franklin, J. M. Shanb, R. D. Hawley, John Buoy, W. W. Scott, James Law, F. A. Tozier, R. E. Dersham, R. F. Scott.

SPRINGFIELD—A. S. Walker, — Thompson, E. C. Martin, C. J. Dodd, E. Terpenning, L. S. Gossler, J. Churchill, M. J. Hillegas, J. Kintzey, C. M. Hunt.

IRVING—L. Caldron, A. Schrag, A. Collingwood, (E. A. Bond, proxy), James Hagan, L. Marquis, Sam. Howard, William Baker.

SOUTH EUGENE NO. 3—D. Thompson, G. L. Day, George C. Miln.

EAST COTTAGE GROVE—J. Hemenway, N. Martin, (C. H. Burkholder, proxy), W. H. Lincoln, A. P. Churchill, Charles Burkholder, Charles Stouffer.

WEST COTTAGE GROVE—Mac. Reynolds, Joe Powell, Darwin Bristow, W. S. Chrisman, John Martin, Ves. Veatch.

NORTH JUNCTION—E. U. Lee, W. C. Washburne, C. F. Hurlburt, S. L. Moorhead.

SOUTH JUNCTION—I. W. Edwards, C. W. Washburne, Charles Dickenson, C. J. Ehrman.

GOSHEN—Wm. Stewart, A. L. Roney, Theodore Renshaw, George Dillard.

MOHAWK—L. Yarnell, C. Cole, C. Neal, C. Arnel, Joe Huddleston.

COBURG—Thos. Vanduyne, Jasper Wilkins, Rodney Scott, B. Simmons, T. J. Vaughan.

FLORENCE—J. A. McLeod, (I. B. Cushman, proxy), W. R. McCornack, C. R. David, J. B. Hill, G. A. Pond, (James Bay, proxy).

MABLE—George Riggs, A. Banta.

LOST VALLEY—Thomas Barbre, W. H. Fenton, G. W. Kimball.

PLEASANT HILL—L. E. Parks, R. J. Hemphill, Paul Bristow.

RICHARDSON—Charles Stickles, C. W. Brown.

THURSTON—H. M. Price, James Donaldson, M. A. Bitgood.

JASPER—J. B. Hills, Thos. Hardy, E. L. Gum, J. B. Keeney.

HAZEL DELL—I. J. Gray, Bert. Herbert, (Jasper Wilkins, proxy for both).

LONG TOM—H. L. Raun, J. J. Winn.

FALL CREEK—A. D. Hyland, E. W. Eaton, R. N. Griffin, (R. B. Griffin, proxy), A. J. Renfro, J. I. Barbre.

GATE CREEK—Joseph Pepiot, W. Thompson, Sam. Brubaker.

MCKENZIE BRIDGE—Geo. D. Ward, (Geo. T. Hall, proxy), Geo. T. Hall, (W. W. Kuykendall, proxy).

CHESHIRE—Z. T. Fisk, — Branding.

MOUND—Perry Neff.

WALTON—E. Thurman, E. Pittenger.

LANE—J. B. Hamlin, — Condon.

COYOTE—Chas. Simpson, — Foss.

SPENCER—R. Liles, A. Jones, A. Ellmaker.

ELMIRA—E. McClure, B. B. Deeming.

SIUSLAW—C. E. Russell, J. H. Crow, L. E. Ward.

MAPLETON—Louis E. Bean, W. H. Weatherson.

Digitized by Google

E. P. McCORNACK,

Salem, Or.

Digitized by Google

GLENTENA—W. T. Bailey, (J. N. Bailey, proxy), J. U. Sutherland.
HERMANN—John Taylor.
LAKE CREEK—Jos. Whisman.
MIDDLE FORK—Jacob Neet, George Harper.
CAMP CREEK—C. H. Baker, John Galloway, Ady Goddard, Ed. Craig.

LINN COUNTY CONVENTION—1896.

J. R. Wyatt, Chairman of the Linn County Republican Central Committee, called the County Convention to order in the Court House at Albany, April 2, 1896. Mr. Wyatt was elected Chairman and J. A. Wilson and P. B. Marshall Secretaries. Legislative and county tickets were nominated and nine Delegates each to the Congressional and State Conventions elected. The following delegates were present:

WEST ALBANY—W. B. Barr, J. Van Winkle, W. F. Read, E. E. Goff, T. Wandel, J. M. Irving, W. P. Small, P. R. Conn, E. D. Cusick, W. C. Tweedale, H. J. Hopkins, Geo. E. Fish, A. Brownell, S. N. Steele, P. A. Young, Geo. L. Rees.

ALBANY—J. R. Wyatt, P. B. Kelley, J. J. Graham, F. J. Miller, E. F. Sox, C. B. Winn, M. H. Ellis, Strauder Froman, W. H. Davis, J. A. Wilson, J. W. Cusick, J. R. Whitney, E. M. Horton, A. H. Freerksen.

EAST ALBANY—W. H. Worrell, W. H. Huston, N. D. Conn, A. Barnes, C. W. Sears, Virgil Parker, H. L. Walden, R. N. Morris, A. B. Griggs, F. E. Allen, (C. E. Hawkins, proxy), John McChesney, D. H. James, W. H. Goltra.

HALSEY—Jno. Standish, Wm. Shepherd, Port Patton, I. N. McNeil, (W. W. Graves, proxy), Thos. Brandon, Jess. Cross, Geo. Simon, Jno. Miller, Jno. Evans, Philo Starr, W. W. Francis, Link Stewart, Frank Frisby, N. Pratt, Henry Freerksen, Geo. Taylor.

PRICE—James Churchill, S. A. Dawson, Pres. B. Marshall, W. W. Scully, C. P. Glover, Joseph Hunter, Ed. Chambers, J. W. Propet, H. C. Powell, Wm. Jordan, A. B. Morris, F. M. Smith, M. H. Wilds, James Dickson, J. H. Wallace, S. S. Bodine.

NORTH BROWNSVILLE—J. H. Glass, L. L. Say, J. F. Venner, R. H. Grover, D. G. McClaren, E. A. Evans, Fred Webber, E. P. Roby, Will Robe, R. H. Chapman, A. C. Hausman.

SOUTH BROWNSVILLE—Joseph Hume, G. V. Standish, H. H. Chance, A. L. Kirk, J. D. Irvin, W. A. Templeton, A. J. Kirk, Dick Roberts, S. P. Hale, W. O. Smith.

NORTH LEBANON—D. J. Hildreth, A. A. Kees, A. I. Crandall, G. Lorelee, A. M. Wilson, A. Bosler, (A. B. Nickerson, proxy), Geo. Ross, Sr., Luther Wiley, J. C. Hardman, John Buckner.

SOUTH LEBANON—R. Hiatt, Asa Baker, W. H. Booth, F. A. Nickerson, John Denny, W. M. Brown, Z. T. Bryant, N. W. Smith, G. H. Bland, A. Tenny.

NORTH HARRISBURG—E. E. Upmeyer, D. H. Pierce, Wm. Davidson, E. F. Wyatt, Damon Smith, J. C. Sabin.

SOUTH HARRISBURG—Jos. Bishop, M. Cunningham, R. L. White, L. H. Lassell, C. F. Wright, C. L. Morris.

SHEDD—John Barton, John W. Pugh, (F. H. Porter, proxy), J. R. Davis, M. G. Coon, J. Carothers, R. A. Jayne, Geo. Bayne.

SCIO—A. J. Johnson, T. W. Dilley, (G. W. Phillips, proxy), Geo. W. Phillips.

FRANKLIN BUTTE—T. S. Coffey, D. E. Berdan, I. C. Prettyman, Wm. Brenner.

FOSTER—N. T. Humphrey, J. Maley, Henry Yost, (J. Maley, proxy).

ROCK CREEK—E. Henness, A. D. Horner, (E. Henness, proxy), W. H. Hessman, C. D. Revier.

JORDAN—Bud Yocman, Henry Keene, Lewis Trask.

Digitized by Google

CRAWFORDSVILLE—Robt. Glass, Joseph Glass, E. N. McCaw, John C. Morgan, Walter Yates, Elmer Pugh, Geo. Pugh, (E. Pugh, proxy), Irwin Fox, (R. Glass, proxy).
TANGENT—J. H. Scott, James Hunter, W. J. Obermeyer, M. L. Forster, C. Scott.
SODAVILLE—H. D. Klum, (W. H. Klum, proxy), W. H. Ingram, A. P. Flory, M. Hazen, S. N. Milliard, D. W. McCallister, W. W. Parrish, Geo. Diver, (W. H. Ingram, proxy).
WATERLOO—J. M. Lindley, Jasper Bellinger, (J. M. Lindley, proxy), B. C. Carleton, E. Cather, Austin Reed.
ORLEANS—Joseph Yates, J. H. Patterson, E. Dow, Frank Hurlburt, David Sherer, Cal. Yates, J. Y. McCune.
CENTER—A. H. Temple, J. Temple, T. A. Brandon, H. L. Lassell, D. H. Wheeler, J. W. Foote.
SWEET HOME—E. C. Russell, C. Gaylord, Geo. Fell, A. C. Buck, (E. C. Russell, proxy).
SANTIAM—A. C. Brown, J. E. Clark, G. H. Carlton, John Craft, J. L. Griggs, A. L. Richardson.
SYRACUSE—John Conser, Frank Haight, Wm. Buckner, Eugene Fisher.
SHELBURN—J. Tindall, J. Miller, James Arnold, (Grif. King, proxy), Wm. Nofsker, G. F. Harrold.
FOX VALLEY—G. B. Hartmus, William Trask, Horace Trask, U. S. Berry, (G. B. Hartmus, proxy), P. S. Chapman.

MALHEUR COUNTY CONVENTION—1896.

The Malheur County Republican Convention met at Vale, March 28, 1896, and was called to order by S. P. Stacey, Chairman of the County Central Committee. A legislative and county ticket was nominated, and Delegates to the Congressional and State Conventions elected. C. H. Brown was President, and J. E. Hill and Fred. Stacey acted as Secretaries. The convention was composed as follows:

JORDAN VALLEY—Wm. Parks, F. R. Cogwell, R. H. Hart, Wm. Cogwell, C. W. Smart, (C. W. Platt, proxy for all).
VALE—I. H. Holland, C. E. Gunderson, C. E. Boswell, Finley McDonald, (Fred. Stacey, proxy), Fred. Stacey.
ONTARIO—A. A. Brown, C. D. Davis, R. S. Rutherford, Ed. Hulery, G. C. Pope, (Nelson Sullens, proxy), Nelson Sullens.
MALHEUR—J. E. Hill, W. F. Scott, (John Boswell, proxy), T. B. Littig, John France, (Dan. Bruner, proxy for last two), Dan. Bruner.
BULLY—Wm. Jones, Vet. Bush, C. W. Madden, Ed. McCann, (John Parley, proxy), John Parley.
JUNCTION—John Shannon, (J. D. Fairman, proxy), J. D. Fairman.
OWYHEE—J. S. Finkston, Thos. Crothers, John Miller, (John Ward, proxy), John Ward.
CASTLE ROCK—Wm. Scott, M. W. Scott, (J. D. Fairman, proxy for both).
NYASSA—H. J. Ward.
CARLILE—James Beam, Frank Ricker, (J. E. Hill, proxy for both).
STONE—John Weaver, N. D. Kelly, Wm. Olk.
STAR—D. E. McRae, (Geo. Vanderhoof, proxy), Geo. Vanderhoof.
SNAKE—C. E. Ball, O. F. Strobel, (Dennis Dyer, proxy), Dennis Dyer.

MARION COUNTY CONVENTION—1896.

Tuesday, March 24, 1896, the last Republican Convention of Marion county was held in the Opera House, Salem. The

Digitized by Google

HON. WILSON T. HUME,
Portland, Or.

A. B. CROASMAN,
Portland, Or.

Digitized by Google

convention was called to order by E. M. Croisan, Chairman of the County Central Committee. William Waldo was chosen Chairman, Geo. F. Rogers Secretary, and C. D. Gabrielson Assistant Secretary. The convention nominated a full county and legislative ticket and elected Delegates to the District and State Conventions. The delegates were as follows:

SALEM No. 1—William Waldo, Lot L. Pearce, J. C. Johnson, Jas. R. Davis, Ross E. Moores, Dan. H. Tarpley, W. D. Claggett, Will P. Babcock, Frank F. Toevs, F. C. Perrine.

SALEM No. 2—Wm. Cherrington, C. D. Gabrielson, J. W. Cox, E. M. Lafore, R. D. Holman, A. S. Brasfield, Thos. Holman, H. M. Branson, John McNary, F. A. Turner.

SALEM No. 3—Edward Hirsch, Edward Croisan, Steve McFadden, E. C. Giltner, H. D. Patton, Dr. S. R. Jessup, Wm. Brown, R. B. Blaze, Mark Skiff, Geo. F. Rogers, Jos. Leveque, R. J. Hendricks, Gideon Stolz, W. J. Culver, John Knight, A. J. Basey, Alonzo Gesner.

SALEM No. 4—Claud Gatch, John Savage, Jr., Mark Savage, Frank F. Post, A. T. Waln, C. H. Lane, O. D. Hutton, A. B. Smith, Ed. Hutchins, Fred. Legg, (J. O. Bozorth, proxy), W. T. Latourette, Frank Hughes.

NORTH SALEM—J. S. Powell, Ed. Hall, J. L. Vibbert, L. R. Stinson, C. C. Johnson, C. W. Knox, W. W. Stephens, H. T. Bruce, A. M. Clough.

SOUTH SALEM—John Newsome, Isaac Needham, Bruce Cunningham, G. A. Nye, Geo. Whitaker, Adam Ohmart, J. H. Penland, Fred. Hurst.

EAST SALEM—A. B. Baker, Will Humphrey, Clyde Bellinger, Frank Culver.

YEW PARK—Geo. W. Davis, F. W. Hollis, D. S. Kain, W. J. Irwin, D. M. Crouse, G. G. Bingham, J. W. Gamble, C. B. Irvine, J. C. ooth, (U. G. Kaitlinger, proxy), H. G. Kundret, W. A. Moores.

ENGLEWOOD—Henry Sonneman, W. L. Wade, W. H. Brown, Wm. H. Savage, L. J. Martin, A. E. Parker, Prince Byrnes, F. H. Savage, M. Durbin, (Wm. Martin, proxy), T. M. Kirby, Chas. Kemp, Robert Johnson.

ABIQUA—J. D. Simmons, W. H. Dixon, P. K. Johnson, J. A. Johnson, J. T. Ross, D. A. McKee.

BREITENBUSH—W. M. Bushey, J. W. Heidecke, Jos. L. Peasley, R. N. Rule.

PROSPECT—A. A. Lee, H. J. Smith, D. D. Coffey, M. L. Chamberlain, A. A. Burton, T. D. Jones, J. W. McKinney, James M. Kyle, S. A. Riggs, Jos. Schindler, John Vanderpool, James B. Simpson.

AURORA—George Link, Henry Beck, L. Webbert, B. J. Grimm, Wm. Miley, Wm. Fry, Dr. W. W. Giesy.

BUTTEVILLE—Chas. Lembcke, John Murray, Chas. Hoskins, Geo. Ehlen, E. A. M. Cone.

CHAMPOEG—Lincoln Goodell, Moses McKay, Gustave Hoefer.

ELKHORN—S. W. Minturn.

FAIRFIELD—Bart. DeHaven, Jacob Becker.

GARFIELD—J. S. Richie, J. Irwin, C. A. Dunagan, C. D. Hartman, Geo. W. Hall.

GERVAIS—M. A. Wade, Fred. Goulet, Basil De Jardin, Wm. J. Clarke, Silas Jones, Lewis Lemery, V. Wattier.

HOREB—R. G. Pierce, W. F. Foster, Scott Shaw, W. H. Rambo.

HOWELL—M. A. McCorkle, Albert Johnson, Grover Simmons, D. W. Smith.

HUBBARD—W. T. Grimm, G. B. Hovendon, J. S. Calvert, S. R. T. Jones, Wm. Platts, W. G. Dawes.

JEFFERSON—J. H. Roland, John Neil, J. C. Seigmund, D. Lightner, Wm. Anderson, A. J. Shoemaker, C. M. Smith, J. B. Looney.

LABISH—Alonzo G. Perkins, Alexander Harold, Henry Meiring, Jacob Naylor, J. C. Bear, Alexander M. LaFollett.

LINCOLN—A. Lewis, C. Vannuys, H. B. Condit, F. L. Pound, J. J. Weaver, Wm. Fryer.

MARION—S. H. Russell, James Walker, W. J. Hadley, A. H. Cornelius.

MACLEAY—D. J. Miller, C. J. Ramsden, E. B. Patton, Charles Sappingfield, A. A. Dubois.

SILVER FALLS—C. I. Hult, Charles Gobalet, L. R. Hughes.

MEHAMA—Peter Mauer, D. H. Johnson, J. M. Eskew, H. Hobson, E. O. Taylor.

Digitized by Google

EAST SILVERTON—Chas. Wilson, M. Elk, M. Skaife, Gilbert Evans, (A. S. Steelhammer, proxy), A. S. Steelhammer, Sol. Hardesby, J. N. Davis, S. T. Hobart, Chas. Hicks, J. W. Labare.

WEST SILVERTON—L. Bursell, G. Haynes, S. Sanderson, J. H. Riches, B. Geer, W. F. Davenport, H. Bowers, Jos. Wright.

STAYTON—B. E. Robertson, J. N. Jones, A. J. Richardson, N. Weddle, O. V. Meyers, Samuel Lake.

ST. PAUL—C. S. White, A. E. Guist, J. L. Cook.

SUBLIMITY—R. E. Downing, Wm. Mitchell, Hermann Schellberg, J. T. Hunt, (A. L. Downing, proxy), George Scott.

TURNER—N. W. Silver, J. H. Witzell, J. W. McCulloch, W. M. Hilleary, W. M. Smith, J. M. Watson, W. T. Riches.

WOODBURN—R. S. Cooley, J. Harding, A. Beach, C. W. Corber, J. H. Gates, D. S. Livesay, E. W. Finzer, E. P. Morcom, Geo. Andrews, G. W. Whitney, A. J. Melvin, (A. S. Anterson, proxy), Sam. Vincent, John Egan.

MORROW COUNTY CONVENTION—1896.

The Republican Convention of Morrow County assembled at Heppner, March 28, 1896, and nominated a full county ticket and elected Delegates to the Congressional and State Conventions. The county delegates were as follows:

HEPPNER—D. Cox, E. L. Freeland, J. N. Brown, Patrick Quaid, H. T. Bagley, N. A. Kelley, J. M. Hager, Robt. Watkins, Otis W. Patterson, Albert Osmin.

MT. VERNON—E. P. Voruz, W. W. Sinead, Michell Beaman, Geo. Smith, S. Lalande.

GENTRY—Wm. Barrett, Ed. Duran, M. J. Devin, Joseph Rector.

LEXINGTON—Chas. Valentine, J. T. Boothby, Chas. P. Barnett.

LENA—W. E. Hiatt, Andy Cook, Patrick Kellehar.

DAIRY—John F. Royse, E. S. Cox, J. O. Williams, G. I. Robinson, Benj. Poppenga.

IONE—Paul Reitman, E. T. Perkins, Frank Engleman.

DRY FORK—G. W. Maxwell, N. R. McVay, J. O. Meggs.

MATTESON—Silas Wright, David Hamilton, B. F. Heyland, J. B. Manning.

EIGHT MILE—Ed. Rood, Peter Brenner, J. W. Beckett.

CECIL—T. J. League, Geo. Miller.

ALPINE—Arthur Andrews, L. M. Powell.

WELLS' SPRINGS—John Handy, W. B. Parsons, (a half vote each), Willard Brunk, (A. B. Thompson, proxy, half vote), A. B. Thompson, (half vote).

PINE CITY—J. L. Howard, I. L. Howard.

MULTNOMAH COUNTY CONVENTION—1896.

At the Republican Convention held in Multnomah county, April 4, 1896, in A. O. U. W. hall, Portland, there was a contest for seats, which led to the organization of two conventions

Digitized by Google

HON. H. R. KINCAID,

Salem, Or.

Digitized by Google

simultaneously in the same hall, accompanied by a scene of confusion and physical violence. Joseph Simon and J. W. Paddock were Chairman and Secretary of one, and Charles H. Carey and D. J. Malarkey occupied those positions for the other. Duplicate Credentials Committees made reports at the same time, and these were read by the respective Secretaries simultaneously and put to a vote and declared adopted. The Carey Convention then elected 48 delegates to the District and State Conventions and adjourned till Monday, April 6, for the nomination of a ticket. The Simon Convention then proceeded to elect delegates and nominate a ticket, and adjourned *sine die*. The Carey Convention again assembled, April 6, and again adjourned the nomination of a ticket till April 15, when a full ticket was nominated and subsequently designated the "Mitchell Republican" ticket. The delegates given seats by the respective Credentials Committees were as follows:

SIMON CONVENTION.

WOODSTOCK AND WILLSBURG, PRECINCTS 66 AND 81—James Davidson.

FIRST WARD—W. A. Hart, J. B. Candlish, A. J. Crewson.

CLEONE—G. R. Shaw.

SECOND WARD—P. S. Malcolm, C. T. Adams, L. Q. Swetland, J. W. Paddock, H. W. Fries, Joseph Simon, W. F. White, F. H. Alliston, George Mack, (D. L. Povey, proxy), G. W. Bates, H. S. Allen, A. L. Hassler.

THIRD WARD—George H. Williams, Charles H. Carey, D. M. Dunne, Robert M. Townsend, James Lotan, R. J. Evans, L. H. Tarpley, T. B. McDevitt, John McClelland, A. W. Johnson.

FOURTH WARD—S. Farrell, E. D. White, J. C. Logan, H. C. Brandes, Walter Reed, Ed. Holman, J. P. Kennedy, W. A. Cleland, J. W. Campbell, E. Mingus, D. W. Wakefield, (Donald Mackay, proxy), F. M. Warren, L. Blumauer, (Ben. Selling, proxy), George H. Strowbridge, G. C. Moser, S. A. Herring.

FIFTH WARD—Tyler Woodward, Robert Wakefield, (O. F. Paxton, proxy), A. L. Maxwell, B. P. Cardwell, C. A. Dolph, (J. N. Dolph, proxy), W. H. Harris, H. E. Stewart, M. Rybke, A. W. Witherell, Frank C. Baker, L. D. Cole, O. Carraher, Clark Hay.

SIXTH WARD—Wm. Fliedner, W. H. Saylor, J. B. Cleland, J. H. Huddleson, J. H. Pomeroy, Frank Hacheney, Peter Hobkirk, W. H. Courtney, (E. Werlein, proxy), Sidney Catching, (O. F. Paxton, proxy), E. W. Allen, O. Kellogg, C. H. Precemeder.

SEVENTH WARD—T. C. Malone, Charles E. Hoxsie.

HILLSDALE—J. W. Ryan.

EIGHTH WARD—E. H. Thornton, Chris. Schroder, John Wood, E. Gunderson, J. E. Young, Dave Oliphant, John Harkins, Thomas K. Muir.

NINTH WARD—J. J. Kadderly, Dr. M. A. Flinn, Frank P. Keenan, John M. Lewis, Sam. L. Woodward, N. P. Tomlison, J. S. Foss, J. W. Ivey, Charles Wilson, T. M. Hurlburt, F. S. Dunning, William Shannafelt, Charles E. Miller.

TENTH WARD—D. M. McLauchlan, E. E. Parker, John Whalley, J. T. Thompson, F. A. Bailey, E. C. Robbins, Thomas Gibbons, J. J. Fisher.

ST. JOHNS—J. F. Rhodes.

HOLBROOK—W. J. Miller.

ELEVENTH WARD—H. W. Goddard, H. O. Robinson, J. L. Rippetoe, C. M. Reiman, W. H. Moore, J. H. Clayton.

KILLGAVER—P. Kelly.

MOUNT TABOR PRECINCT—George Bamford, F. S. Fields.

Digitized by Google

BRIDAL VEIL AND HURLBURT—C. J. Littlepage.
SOUTH MOUNT TABOR—Ed. Peterson, J. Patterson.
MOUNT ZION—R. H. Buddy, (J. P. Betts, proxy).
MOUNT TABOR VILLA—C. LeFoullett.
POWELL'S VALLEY—W. H. Bond.
WARRENDALE AND BROWER—Felix Gumbrien.
RUSSELLVILLE—W. E. Daniels.
SYLVAN—Emil Lucke.
TROUTDALE—J. H. Douglass.
LINNTON—Mark Crandall.
BERTHA—J. W. Ryan.
FAIRVIEW—G. R. Shaw.

CAREY CONVENTION.

FIRST WARD—W. A. Hart, J. Caudlish, J. J. Crewson, (W. Meacham, proxy)
SECOND WARD—W. S. Mason, (C. H. Dodd, proxy), G. Gunderson, (A. H. Tanner, proxy), Frank Ehling, (C. A. Burkardt, proxy), F. P. Mays, W. L. Lightner, J. C. Epperly, H. J. McInnis, James J. Brown, (T. A. Jordan, proxy), Gus. Waterford, (W. T. Hume, proxy), William Baldwin, Oscar Horne, (W. H. Welsh, proxy), J. J. O'Brien, (Sam. Lotan, proxy).
THIRD WARD—George H. Williams, Charles H. Carey, D. M. Dunne, Robert M. Townsend, James Lotan, R. J. Evans, (E. W. Spencer, proxy), L. H. Tarpley, T. B. McDevitt, Dan. J. Malarkey, A. W. Johnson.
FOURTH WARD—S. Farrell, E. D. White, J. C. Logan, H. C. Brandes, Walter Reed, Ed. Holman, J. P. Kennedy, W. A. Cleland, J. W. Campbell, E. Mingus, D. W. Wakefield, F. M. Warren, L. Blumauer, Geo. H. Strowbridge, G. C. Moser, S. A. Herring.
FIFTH WARD—Tyler Woodard, Robert Wakefield, A. L. Maxwell, B. P. Cardwell, C. A. Dolph, W. H. Harris, H. C. Stewart, M. Rybke, A. W. Witherell, Frank C. Baker, L. D. Cole, O. Carraher, Clark Hay.
SIXTH WARD—J. Frank Watson, (C. E. Fields, proxy), Geo. Stowell, Ira B. Sturgis, J. J. Chambreau, (Geo. Sorenson, proxy), S. B. McBride, J. J. Fitzgerald, T. A. Marquam, R. Martin, Jr., (Emmet Drake, proxy), W. M. Davis, C. C. Newcastle, F. Y. Schuck, J. B. Coffee.
SEVENTH WARD—T. C. Malone, C. E. Hoxsie.
EIGHTH WARD—E. H. Thornton, (E. J. Floyd, proxy), Chris. Schroeder, John Wood, E. Gunderson, J. E. Young, Dave Oliphant, John Harkins, Thomas K. Muir.
NINTH WARD—J. J. Kadderly, Dr. M. E. A. Flynn, F. P. Keenan, (F. L. Keenan, proxy), John M. Lewis, Sam. L. Woodard, (E. S. Ferguson, proxy), N. P. Tomlinson, J. S. Foss, J. W. Ivey, Charles Wilson, T. M. Hurlburt, F. S. Dunning, (John H. Hall, proxy), Wm. F. Shannafelt, (W. E. Burke, proxy), Charles Miller.
TENTH WARD—J. J. Fisher, W. H. Smith, (W. M. Carter, proxy), James Anderson, F. J. Balch, M. J. McMahon, B. L. Eddy, M. C. Merges, (E. E. Merges, proxy), R. P. Sibley, (David A. Morris, proxy).
ELEVENTH WARD—H. W. Goddard, H. O. Robinson, J. J. Rippetoe, C. M. Rieman, (N. O. Beutgen, proxy), W. H. Moore, (W. M. Killingsworth, proxy), J. H. H. Clayton.
ST. JOHNS—J. J. Rhodes.
BERTHA AND WEST PORTLAND—J. W. Ryan.
MT. ZION—R. Buddy.
RUSSELVILLE AND ROCKWOOD—W. E. Daniels.
LINNTON—Mark Crandall.
HOLBROOK, COLUMBIA AND WILLAMETTE SLOUGH—W. J. Miller.
MONTAVILLA—C. LaFollette.
WILLAMETTE—W. F. Powell, (T. C. Powell, proxy).
MT. TABOR—Geo. Bamford, (D. P. Thompson, proxy), F. S. Fields.
SOUTH MT. TABOR—J. Patterson.
WOODSTOCK AND WILLSBURG—James Davidson.
LENTS—Henry Chapman.
KILGAVER—J. E. Howard.
FAIRVIEW—G. R. Shaw.
GRESHAM—Geo. W. Kenny.
POWELL'S VALLEY—W. H. Bond, (E. H. Kelly, proxy).

Digitized by Google

HON. PHIL METSCHAN,

Salem, Or.

Digitized by Google

TROUTDALE—James H. Douglas.
BRIDAL VEIL AND HURLBERT—C. E. Littlepage.
WARRENDALE AND BROWER—Felix Gumbeiner.
SILVAN—Henry E. Reed.

POLK COUNTY CONVENTION—1896.

April 4, 1896, the Republican Convention of Polk county met at Dallas, and was called to order by William Savage, Chairman of the County Central Committee. Mr. Savage was chosen Chairman of the convention, J. P. Lucas Secretary, and George White Assistant Secretary. Full legislative and county tickets were nominated and Delegates to the District and State Conventions elected. The delegates present were as follows:

SPRING VALLEY—L. Abrams, O. Green, Grant Robbins.
BRIDGEPORT—O. E. Leet, G. W. McBee, C. C. Yeater, F. C. Raymond, I. F. Yoakum, W. Alderman, Ed. Rowland, S. W. Hart.
RICKREALL—Frank Gibson, J. Vaughn, J. B. Knowles, C. G. Coad, J. E. Bond.
ROCK CREEK—J. Wright, Frank Morrison.
LUCKIAMUTE—J. W. Yost, E. Evans, P. Hadley, E. Taylor, John Waters, H. C. McTimmonds, W. S. Bennett.
JACKSON—N. M. Conner, J. W. Cornelius, John Holman, J. P. LeMasters, (W. E. Conner, proxy), W. E. Conner, W. S. Bennett.
EOLA—T. W. Wann, S. D. Gibson, J. W. Allen, J. W. Hodson, G. W. Chapman, J. H. Emmett, John Morris, John Byers, D. S. Bentley.
DOUGLAS—H. Coad, Ross Rowell, Allyn Yocum, Chris. Husey, Wm. Ralston, T. B. Stone.
SUVER—J. A. Withrow, O. A. Wolverton, D. O. Quick.
MCCOY—T. J. Graves, G. L. Kelty, Chas. Merritt, W. L. Walker.
SALT LAKE—H. B. Flannery, H. O. Zumwalt, H. G. Keyt, A. J. Shipley.
BUENA VISTA—Wm. Davidson, J. H. Ingram, C. P. Wells, E. N. Hall.
NORTH MONMOUTH—H. C. Clodfelter, H. S. Portwood, E. H. Cattron, J. P. Lucas, S. W. Doughty, Robt. Suitor.
SOUTH MONMUTH—Frank Lucas, Ed. Ford, Sam. Tetherow, J. N. Powell, J. H. Moran, O. F. Holman, Jas. Helmick, J. H. Hawley.
NORTH INDEPENDENCE—R. D. Cooper, John Hale, A. J. Wilson, M. A. Baker, O. D. Rider.
MIDDLE INDEPENDENCE—J. E. Hubbard, J. A. Wheeler, W. W. Percival, J. M. Vanduyn, J. L. Stockton, (W. R. O'Donnell, proxy).
SOUTH INDEPENDENCE—J. A. Veness, J. A. Dornsife, S. A. Mulkey, J. R. Cooper, E. G. Heath, T. B. Huntley, G. L. Hawkins, Homer Hill, F. P. Myers.
NORTH DALLAS—Wm. Savage, Al. Baxter, F. Chapman, W. G. Campbell, Ab. Magers, G. C. Cutler, (O. J. Cosper, proxy).
EAST DALLAS—L. N. Woods, L. G. Kimsey, Robt. Suitor, C. S. Headley, W. Webb, C. C. Kirkpatrick, J. M. Campbell, T. A. Farley.
SOUTH DALLAS—Nat. Holman, (A. J. Martin, proxy), A. J. Martin, B. H. Grant, Ed. Biddle, Geo. Hagood, T. B. Powell, N. Garwood.

SHERMAN COUNTY CONVENTION—1896.

The Republicans of Sherman county met in convention at Moro, March 28, and nominated a full county ticket and elected

Digitized by Google

delegates to the State and District Conventions. W. H. Moore and J. H. Frazer were elected respectively Chairman and Secretary of the convention. Following were the delegates:

MORO—W. H. Moore, J. B. Hosford, J. J. Thompson, J. B. Wheat.
WASCO—W. H. Pugh, Clark Dunlap, R. P. Orr, C. M. Andrews.
GRASS VALLEY—E. Olds, Grant Hawley, C. W. Moore, C. A. Buckley, Geo. Bourhill.
GRANT—E. O. McCoy, F. E. Brown, S. T. Smith.
KENT—J. D. Wilcox, John Carlin.
RUTLEDGE—J. V. O'Leary, Robt. Smith.
MONKLAND—J. H. Fraser, O. P. Hulse, Elwood Thompson.

TILLAMOOK COUNTY CONVENTION—1896.

The Republican Convention of Tillamook county met at Tillamook, March 28, 1896. T. B. Handley was Chairman and A. Arstill and W. L. Brooks Secretaries. The convention nominated a county ticket, made recommendations for joint Legislative nominees, and elected Delegates to the District and State Conventions. The following delegates were in attendance:

BARNEGAT—T. B. Handley, Bert Biggs.
BAY—O. Young, F. Oakes, W. N. Vaughn, (W. L. Brooks, proxy), G. W. Kiger, W. L. Brooks, D. W. Rhoades.
BEAVER—T. R. Wilson, F. D. Vincent.
BLAINE—Wm. Bays, Jas. Hughey, (H. Jensen, proxy).
CARNAHAN—Dr. Mills, Jacob Blum, O. E. Dennis.
DOLPH—J. D. Faulconer, W. H. Galland, Geo. Baxter.
FAIRVIEW—F. Linville, M. Mills, Grant Mills, Chas. Bester, H. Leach, Cyrus Randall, Wm. Carver.
FOLEY—R. D. Sales, Wm. Hoskins.
GARIBALDI—M. Warren, L. Parish, Chas. Johnson, Wm Heitmiller.
HEBO—A. D. Sanders, Jasper Smith, A. Arstill.
HOQUARTON CITY—Gus. Wickland, E. W. Stanley, Andrew Anderson, H. B. Morgan, W. S. Hays, I. F. Larson, T. G. Stillwell, Wm. Williams, F. M. Trout, Homer Mason, R. D. Peckham.
LITTLE NESTUCCA—A. M. Commons, L. M. Commons, (A. W. Fletcher, proxy for both), A. W. Fletcher, D. P. Harvey, (Geo. Mizner, proxy).
NEHALEM—Henry Tohl, P. D. Newell, W. A. Oliver, E. H. Lane, Fred. Zaddich.
NETARTS—G. W. Sappington, D. R. Hurlbut, W. A. High.
SAND LAKE—M. T. Lessick, H. Farmer, O. R. Chamberlain.
SOUTH PRAIRIE—M. D. Reading, T. W. Lyster, W. H. Owens, B. F. Ely.
UNION—Wm. Booth, (A. Arstill, proxy), D. C. Collier, L. Ray, (D. C. Collier, proxy), H. Sanders.

UMATILLA COUNTY CONVENTION—1896.

The Republicans of Umatilla county met in convention in the Court House at Pendleton, April 2, 1896. Lot Livermore,

Digitized by Google

HON. W. H. LEEDS,

Salem, Or.

Digitized by Google

Chairman of the County Central Committee, called the convention to order. Dr. F. W. Vincent was elected Chairman, and John Vincent and Jack Swarts Secretaries. A full county and legislative ticket was nominated, and Delegates to the State and Congressional Conventions elected. The convention was composed of the following delegates:

ADAMS—C. D. Watrus, Peter McIntyre, B. A. Marquis, S. S. Perringer, Marion Jacks, Sam. Carpenter.
ALTA—A. Miller, A. P. Warner, L. E. Roy, H. Boylen, James Hawke, Douglas Belts, John Luhrs, O. DeVaull.
ALBA—A. S. Quant, Frank Brown.
ATHENA—SOUTH—J. I. Froome, Jinks Dudley.
ATHENA—NORTH—E. DePeatt, M. M. Johns, Wm. Mosgrove, R. O. Hawks, C. A. Fischer, Sr., (J. J. Balleray, proxy).
BINGHAM SPRINGS—S. C. Davis, (J. H. Swart, proxy), J. H. Swart.
COTTONWOOD—J. K. Wilson, E. H. Orcutt.
ECHO—Frank Rack, Jesse Moore, J. H. Koontz.
ENCAMPMENT—O. P. Branson, C. O. Tackleson.
FULTON—F. E. Sherman, Grant Elgin, Sr., L. L. Mann.
GILLILAND—C. F. Dunn, R. N. Adams.
HELIX—T. J. Marshall, L. D. Smith, W. H. Reeder, G. W. Knight.
HOGUE—N. Brown, S. D. Earle.
JUNIPER—D. J. Kirk.
MCKAY—S. P. Hutchinson, C. O. French, R. L. Oliver, J. P. Earle.
MILTON—SOUTH—Edwin S. Stowe, Wm. Nichols, (N. A. Davis, proxy), F. E. Wilcox, L. E. Yates, L. L. Berry.
MILTON—NORTH—G. A. Hobbs, George Cowl, J. H. McCoy, J. S. Vinson, W. R. Putman.
MOUNTAIN—A. J. Coe, C. F. Smith, H. Marsh.
PENDLETON—NORTH—J. M. Ferguson, Ralph Folsom, Lee Moorehouse, James Neagle, J. E. Bean, H. M. Sloan, F. W. Vincent.
PENDLETON—SOUTH—B. F. Renn, F. Duprat, L. G. Frazier, Charles Wilkins.
PENDLETON—EAST—G. R. Lash, Jack Webb, F. M. Oliver, E. E. Purrington, Wm. Dial, C. J. Carlson, T. E. Fell.
PENDLETON—B. Selling, T. J. Blair, Lot Livermore.
RUDDOCK—Harry Swart, William Adams.
UNION—A. B. Cooley, J. Harvey.
UKIAH—Thos. McEwan, H. Lazinke.
VALLEY—Chas. Talbert, C. Dickenson, (E. J. Sommerville, proxy).
VINSON—J. W. Salisbury, W. H. Gulliford.
VANSYCLE—J. W. Bradley, W. J. Stockton.
WESTON—EAST—George Proebestel, Harry Surdam, Henry Adams, G. W. Stevens.
WESTON—A. R. Price, R. Jamieson, Harry Turner, Chas. E. Maybee.
WILLOW SPRINGS—H. Whittaker, W. R. Stansel, J. N. Helmick.
YOAKUM—J. T. Dizney, Julius Guderian.

UNION COUNTY CONVENTION—1896.

J. M. Church, Chairman of the County Central Committee, called to order the Republican Convention of Union county in Steward's Opera House, La Grande, March 28, 1896. M. B.

Digitized by Google

Rees was elected Chairman and W. B. Sargent and Joseph Baker Secretaries. A full county ticket was placed in nomination and eight Delegates to the State and District Conventions were elected. The delegates were as follows:

LA GRANDE NO. 1—John Williamson, S. R. Haworth, A. A. Hall, R. J. Rogers, W. S. Wines, B. F. May, A. B. Bailey.
LA GRANDE NO. 2—J. B. Thorson, W. J. Lindsey, B. W. Grandy, J. W. Scriber, J. M. Church, W. B. Sargent, G. M. Richey, H. T. Stephens, P. E. Van Buren.
LA GRANDE NO. 3—J. P. Clark, John Bay, D. S. Kinsey, J. A. McWhirter, J. C. Henry, M. Baker.
CAMP CARSON—J. L. Corbett.
ALICEL—Thos. Gilham, E. E. Willard, Jas. McKinzie.
UNION NO. 1—J. G. Bridges, S. O. Swackhamer, W. T. Wright, L. J. Davis, F. A. Bidwell.
UNION NO. 2—F. E. Foster, C. E. Cochran, A. J. Goodbrod, C. S. Miller, Leroy Lomax, S. M. Seamen.
SOUTH ELGIN—Wm. Peck, (Chas. Hallgarth, proxy), H. B. Starr, Wm. Ezell, Henry Hug.
COVE—M. B. Rees, H. S. Galloway, J. D. Howes, Jesse Imbler.
PERRY—F. S. Stanley, F. Poorman.
NORTH ELGIN—J. T. Galloway, G. W. Beach, C. B. Taylor.
CORNUCOPIA—J. R. Fearrell, E. Estes.
HILGARD—J. D. Casey, G. W. Lafferty, I. U. Lafferty, P. G. Strickland.
PINE VALLEY—J. N. Pancake, R. W. Makinson, J. W. McFadden, John Romley.
ISLAND CITY—Joseph Anson, D. McLain, Chas. Goodnough, Benj. Brown.
EAGLE—G. W. Moody, C. H. Craig, C. T. Wise, John Frazier.
ANTELOPE—C. F. Prescott, C. F. Hinkley.
NORTH POWDER—R. W. Parker, J. F. O'Bryant, (L. H. Russell, proxy), R. M. Shaw, S. Vandecar, John M. Gilkinson.
SUMMERVILLE—J. C. Bonnette, C. D. McDowell, W. Tucker, Jos. Woodley, (D. B. Hube, proxy), John McRae.
STARKEY—J. F. Alden, J. A. French, (J. F. Baker, proxy).
RED ROCK—J. R. Gilkinson, W. H. Wellington, (J. R. Gilkinson, proxy).
BIG CREEK—P. H. Miles, (D. Y. K. Deering, proxy), D. Y. K. Deering.
EAST EAGLE—Frank McGee, (P. L. Kelley, proxy).
SPARTA—P. L. Kelley, J. A. Wright, J. B. Alderman, (J. A. Wright, proxy).
SANGER—H. M. Greggs, (W. J. Townley, proxy), Milton Martin.

WASCO COUNTY CONVENTION—1896.

The last Republican Nominating Convention of Wasco county was held at The Dalles, March 28, 1896. J. M. Patterson was elected Chairman, L. N. Blowers Secretary, and Clyde Bonney Assistant Secretary. A full county ticket was nominated and seven Delegates to the State and District Conventions elected. The delegates were as follows:

TREVETT—M. T. Nolan, J. S. Schneck, W. H. Jones, N. J. Sinnott, W. H. Moody, T. T. Nichols.
BIGLOW—J. M. Patterson, W. G. Kerns, L. E. Crowe, H. L. Kuck, F. E. Bronsen, L. Rorden.

Digitized by Google

HON. G. M. IRWIN,
Salem, Or.

Digitized by Google

EAST DALLES—J. Erhart, Frank Gabel, William Floyd, E. E. Chrisman, Frank Kromer, (Hugh Gourlay, proxy), Joel Koontz, John Wagonblast.
WEST DALLES—T. A. Hudson, Chas. Schmidt, W. E. Walthers, W. Klindt, F. S. Gunning.
WEST HOOD RIVER—J. A. Wilson, E. Locke, J. A. Solesby, L. N. Blowers, O. L. Stranahan, Peter Isenberg.
EAST HOOD RIVER—T. R. Coon, E. S. Olinger, F. H. Button.
CASCADE LOCKS—J. G. Day, E. P. Ash, (J. G. Day, proxy), J. McIsaacs, Bud Nelson, (H. A. Levons, proxy), Fred. Brookman.
KINGSLEY—E. P. Williams, J. D. Whitten.
DUFUR—Geo. Johnston, M. J. Anderson, W. H. Whipple.
MOSIER—D. E. Fisher, Newland Harlan, E. J. Huskey.
COLUMBIA—H. W. Gilpin, E. K. Russell.
TYGH VALLEY—Clyde Bonney, Wm. McKorkle.
NANSENE—Ed. Griffin, E. Craft.
RAMSEY—W. H. H. Dufur, W. H. Staats.
BAKEOVEN—C. W. Height, S. W. Jones.
ANTELOPE—J. D. McAudie, J. B. Ashby, C. C. O'Neil, (John Grant, proxy), John Grant, Wm. Kelsay, D. M. Kinsey.
BALDWIN—A. McComey, H. Tomlinson, (W. A. Langille, proxy)
EIGHT-MILE—W. J. Davidson, G. W. Fligg.
WAMIC—Hugh Jackson, S. G. Blackaby.
DESCHUTES—A. S. Roberts, Geo. Rice.

WASHINGTON COUNTY.

April 2, 1896, the Republican Convention of Washington county met at Hillsboro to choose Delegates to the State and District Conventions. B. P. Cornelius was chosen Chairman and F. A. Olds Secretary. The following delegates constituted the convention:

SOUTH HILLSBORO—T. H. Tongue, G. W. Patterson, T. D. Humphreys, H. P. Ford, James Withycombe, J. P. Hicks, W. W. McQuillan, J. W. Morgan.
NORTH HILLSBORO—B. P. Cornelius, T. R. Imbrie, J. W. Sewell, F. J. Williams, John Northrup, J. P. Tamiesie.
CORNELIUS—F. Schoen, T. E. Cornelius, G. W. Marsh, G. N. Hale, Ted Walters, C. C. Hancock.
NORTH FOREST GROVE—D. H. Thomas, A. H. Gates, Dr. Crang, David Smith, W. R. Curtis.
SOUTH FOREST GROVE—O. L. Ahlstrom, J. C. Greer, I. A. Macrum, E. B. Sappington, Aaron Wells, George L. Smith, Frank Waters, M. D. Markham.
WASHINGTON—R. Connell, O. J. Tompkins, J. A. Imbrie, J. S. Jackson, John Joss.
WEST BUTTE—Cal. Jack, Sr., C. Hessie, A. Flint, A. Jack, Wm. Jack.
COLUMBIA—J. R. Mays, J. C. Corey, Wm. Bagley, W. P. Wilson, E. B. Cornelius, J. B. McCune.
BEAVERDAM—J. Q. A. Young, R. M. Kyle, Samuel Eggiman.
WEST CEDAR CREEK—John Winter, Sr., R. H. Tyson, O. Johnson, F. A. Olds, L. S. McConnell, C. True, John Chapman.
EAST CEDAR CREEK—J. R. C. Thompson, C. Porter, E. A. Eddy, (C. Porter, proxy), R. F. Potts, W. R. Day, W. Spencer, C. Galbreath.
EAST BUTTE—C. F. Tigart, G. A. Hall, John Vogt, J. M. T. Prenholtzer, H. Grepe, R. Moske.
GALES CREEK—J. W. McRobert, John McClaren, Brice Wilson, W. Crowther, James Churchill, (L. H. Witt, proxy), M. S. Donahue, L. H. Witt.

Digitized by Google

SOUTH TUALATIN—Jos. Robinson, J. E. Tanch, Wm. McCormick, A. Griffith, S. W. McCherry.
REEDVILLE—N. P. Oakerman, S. Willard, H. Rasmussen, Jerome Palmateer, J. C. Imley.
BEAVERTON—A. Davis, C. W. Allen, G. W. Stitt, T. B. Tucker, J. N. Fisher, Benj. Patton, George Hornbuckle, L. R. Traver.
DAIRY—J. W. Wheeler, Geo. W. McGraw, H. C. Carstens, J. A. Thornburgh, J. R. Beach, Ira E. Bradley.
BUXTON—D. Leisy, G. Hines, A. L. Stevens.
WAPATO—H. S. Hudson, Webb Newell, H. C. Raymond, E. X. Harding, Dudley Wilcox, T. J. Baty, D. C. Newman.
DILLEY—B. F. Purdy, Wm. M. Jackson, E. S. Gaylord.
MOUNTAIN—W. J. Gregg, Wm. M. Lear.

YAMHILL COUNTY.

At the Court House in McMinnville, March 28, 1896, J. E. Magers, Chairman of the County Central Committee, called to order the Republican Convention of Yamhill County. R. P. Bird was elected Chairman, R. L. Conner Secretary, and J. H. Nelson Assistant Secretary. There was a contest for seats from North Sheridan. When it was decided in favor of what was known as the Winslow delegation by a vote of 67 to 59 the Guild delegation and a number of other delegates withdrew from the convention. All the business transacted was the election of delegates to the District and State Conventions. The following delegates were declared entitled to seats in the convention:

BAKER CREEK—O. J. Leabo, John Venable, D. Stout, A. V. R. Snyder, W. T. Vinton.
SOUTH MCMINNVILLE—J. P. Irvine, Wm. McChrisman, J. W. Gault, J. E. Magers, A. C. Chandler, W. J. Loughary, O. O. Hodson, Wes. Houck, J. H. Nelson, A. H. Pape.
NORTH MCMINNVILLE—Jacob Wortman, Wm. Campbell, J. L. Rogers, M. Underwood, J. W. Cowles, O. H. Irvine, A. J. Apperson, R. L. Conner.
FAIRLAWN—E. E. Ladd, W. B. Weed, M. V. Spencer, P. Fellows, G. Barnum, H. C. Eccleston.
CHECOWAN—Sam. Laughlin, T. W. Perry, John Russell, A. Blackburn, V. W. Pearce, T. M. Laughlin, P. W. Morgan, D. P. Trullinger.
NORTH YAMHILL—Verne Perkins, Wm. Russell, N. G. Russell, D. C. Richardson, James Caughtry, L. A. Gilbert, C. S. Clark.
LAFAYETTE—J. E. Hubbard, M. O. Lownsdale, R. P. Bird, J. L. Vickery, R. C. Henery, A. H. Denny.
NORTH NEWBERG—J. B. Bavid, J. E. Hadley, E. H. Woodward, W. T. Macy, J. H. Reese, J. L. Hoskins, Dr. Littlefield, J. L. Myers, A. Hill.
SOUTH NEWBERG—C. Stanley, L. M. Perkins, Jessie Edwards, C. A. Butts, — Elliott, Noah Heater, C. A. Hodson, T. B. Cummings, Clarence Edwards, J. B. Mounts.
EAST DAYTON—J. Gowdy, Ed. Hadaway, J. M. Crawford, Dave De Tiller, Frank Odell, Eli Leese, Wm. Clemens, Fred. Crawford, Dave Dorsey.
WEST DAYTON—A. Detmering, H. V. Olds, J. C. Nicholls, B. V. Sevick, Ed Alderman, J. W. Fletcher.
AMITY—Theo. Jeffries, Wm. Thurman, Edgar Conner, W. H. Harrison, A. M. Huffman, G. M. Allen, W. R. Brown, D. A. Judy, Fred. Walling.
CARLTON—Wash. Laughlin, E. J. Wiser, Henry Merchant, E. T. Hunter, J. W. Hutchcroft, Fred Roberts, F. M. York.
SOUTH SHERIDAN—Geo. W. Graves, T. N. Graves, Sam'l Buell.

Digitized by Google

HON. JOHN H. HALL,
Portland, Or.

JAMES, P. MOFFETT,
Portland, Or.

Digitized by Google

BELLEVUE—Newt. Branson, Thos. White, Chet. Babcock, Willard Buell.
WILLAMINA—H. W. Lamson, John Butler, James Norris, John Parker, A. Dundas, Joel Flenory, Clay Rowell, Logan Beltz, C. E. Mendenhall.
WHEATLAND—Henry Hewitt, Geo. Branson, J. B. Lason, C. Williamson.
DUNDEE—R. Crosby, Sam'l Parrott, D. H. Turner.
WEST CHEHALEM—G. D. Vinton, Amos Nelson, A. L. Myers, J. L. Davis, John Post.
NORTH SHERIDAN—H. H. Graves, M. Potter, P. H. Bell, Ed. Taylor, H. H. Winslow, James Brown, J. O. Stevenson.

The County Nominating Convention met April 20, at McMinnville. J. E. Magers acted as Chairman and L. H. Baker as Secretary. A full county and legislative ticket was nominated. The delegates were as follows:

AMITY—T. B. Henderson, A. M. Waddell, L. Umphlett, Wm. Thurman, C. Chaney, J. R. Sanders, E. Conner, C. Greer, J. W. Elston, S. Smith.
WILLAMETTE—G. W. Branson, H. Hewitt, Jas. Kirkwood, J. B. Lason, Chas. Smith.
WEST CHEHALEM—J. L. Davis, Geo. Vinton, Denny Myers, Amos Nelson, J. P. Johnson.
BAKER CREEK—Jas. McCain, A. V. R. Snyder, John Venable, S. N. Willis, B. Leabo, John Barry.
NORTH MCMINNVILLE—F. E. Rogers, J. G. Eckman, Wm. Ball, W. L. Warren, M. Underwood, R. L. Conner, John Willis, C. H. McKinney.
SOUTH MCMINNVILLE—J. E. Magers, W. Chrisman, Wes. Houck, A. E. Chandler, W. H. Young, N. E. Kegg, J. R. Booth, I. M. Martin, J. H. Nelson, R. Nelson, J. W. Gault.
FAIRLAWN—S. C. Pearson, W. D. Weed, M. Thurber, J. B. Handley, C. Taff, I. N. Collard, John Kingery.
SOUTH SHERIDAN—B. Lafollett, B. Evans, Cass. Sargent, H. T. Graves.
NORTH SHERIDAN—H. H. Winslow, E. H. Taylor, F. K. Heider, J. E. Bell, J. W. Bewley, M. Potter, Marion Lady, H. H. Graves.
BELLEVUE—D. B. Kingery, A. B. Chandler, M. Mulkey, G. J. Sargent, D. G. Stults.
LAFAYETTE—R. P. Bird, M. O. Lownsdale, J. E. Hubbard, J. H. Olds, J. L. Vickery, M. A. Henry, P. A. Bates.
NORTH NEWBERG—J. L. Myers, H. R. Morris, E. H. Woodward, J. B. David, J. L. Hoskins, H. J. Littlefield, Albert Heater, F. H. Strong, J. C. Concord, H. E. Hill.
SOUTH NEWBERG—Jas. Wilson, L. M. Parker, Clarence Butts, Cal. Stanley, N. D. Elliott, Jesse Edwards, C. A. Hodson, S. Brutcher, C. Morris, W. Thomas, Martin Cook.
CHECOWAN—J. A. Buchanan, Lee Laughlin, D. P. Trullinger, Sam. Laughlin, A. Blackburn, W. Merchant, S. Carr, Phil. Withycombe.
NORTH YAMHILL—C. Obye, H. P. Moore, J. G. Morris, C. H. Brown, W. Shephard, C. R. Brown, Scott Bremmer.
WILLAMINA—H. Z. Foster, E. F. Lamson, Geo. Epperly, Amos Fugua, C. Green, Al. Dundas, I. Stephens, J. Fugua, Roy Lambson, W. H. Devore.
WEST DAYTON—A. Detmering, M. Stubbs, Al. Fletcher, B. Gabriel, D. V. Olds, Ed. Hadaway, J. C. Nicholls.
EAST DAYTON—Ed. Alderman, Ad. Launer, N. A. Harris, E. M. Alderman, J. M. Crawford, G. Dorsey, W. Clemens, Clate. Unruh, J. T. Gowdy, John Gubser.
CARLTON—Wm. Merchant, John Winnerberg, Wm. Manning, W. Carb, Frank Stout, J. F. Bateman, George Roberts, J. L. Stewart.
DUNDEE—R. C. Crosby, D. H. Town, J. L. Roberts, J. R. Robertson, Z. R. Craven.

Digitized by Google

REPUBLICAN NOMINEES OF 1896.

The nominations made for the campaign of 1896 by the various Republican County, District and State Conventions have been carefully collected and arranged as follows:

STATE AND DISTRICT NOMINEES.

PRESIDENTIAL ELECTORS—T. T. Geer, John F. Caples, S. M. Yoran, E. L. Smith.
JUSTICE OF THE SUPREME COURT—Robert S. Bean.
REPRESENTATIVE IN CONGRESS—FIRST DISTRICT—Thomas H. Tongue.
" " " SECOND DISTRICT—William R. Ellis.
JUDGE—FOURTH JUDICIAL DISTRICT—Alfred F. Sears, Jr.
" SIXTH " " Stephen A. Lowell.
" EIGHTH " " Robert Eakin.
ATTORNEY—FIRST JUDICIAL DISTRICT—George W. Colvig.
" SECOND " " W. E. Yates.
" THIRD " " John A. Carson.
" FOURTH " " Charles F. Lord.
" FIFTH " " T. J. Cleeton.
" SIXTH " " H. J. Bean.
" SEVENTH " " A. A. Jayne.
" EIGHTH " " S. W. Knowles.
" NINTH " " Charles W. Parrish.
MEMBER OF BOARD OF EQUALIZATION—SECOND DISTRICT—Robert Walker.
" " " FOURTH " D. P. Thompson.
" " " SIXTH " Charles Johnson.
" " " EIGHTH " W. T. Wright.
" " " NINTH " I. H. Holland.

LEGISLATIVE NOMINEES.

County.	*Senate.*	*House.*
Baker		C. W. Nibley
Benton		R. O. Loggan
Clackamas		L. L. Porter
		George W. Prosser
		Charles Holman
Clatsop		W. F. McGregor
		F. L. Parker
Columbia		Norman Merrill
Coos		Alexander Stauff
Crook		G. E. Houck
Douglas	T. W. Reed	Geo. W. Riddle
		J. T. Bridges
		A. M. Crawford
Gilliam		J. E. David
Jackson		N. Langell
		H. D. Kubli
		W. B. Colton
Josephine		H. L. Benson
Lane	I. D. Driver	S. L. Moorhead
		T. J. Vaughan
		D. G. Palm
Linn		John M. Somers
		L. L. Say
		G. W. Hartman
Malheur		I. W. Hope

Digitized by Google

County.	*Senate.*	*House.*
Marion		J. N. Smith
		H. L. Barkley
		E. W. Chapman
		McKinley Mitchell
		David Craig
Morrow		J. N. Brown
Multnomah	*Donald Mackay	*A. M. Smith, Jr.
	*D. M. McLauchlan	*D. L. Povey
	*Ben. Selling	*F. H. Alliston
	*O. F. Paxton	*George H. Hill
		*A. L. Maxwell
		*J. C. Bayer
		*F. A. Nichols
		*George R. Shaw
		*J. N. Davis
	†J. A. Haseltine	†H. A. Hogue
	†J. J. Fisher	†W. E. Thomas
	†A. H. Tanner	†Jonathan Bourne, Jr.
	†W. M. Killingsworth	†Van B. DeLashmutt
		†Chas. E. Drake
		†G. B. Tucker
		†Henry Wagner
		†Charles E. Cleveland
		†T. A. Marquam
Polk	B. F. Mulkey	J. A. Veness
		E. T. Hatch
Umatilla		J. S. Gurdane
		E. J. Davis
		W. T. Rigby
Union		Otho Eckersley
		F. S. Stanley
Wallowa		
Washington	Samuel Hughes	H. S. Hudson
		J. R. C. Thompson
		G. W. Marsh
Yamhill		James McCain
		Calvin Stanley
Coos and Curry		Jeremiah Huntley
Coos, Curry and Josephine	Erastus W. Guptil	
Klamath, Crook and Lake	O. C. Applegate	
Klamath and Lake		Virgil Conn
Grant and Harney		Edwin Hall
Sherman and Wasco	John Michell	F. N. Jones
		B. S. Huntington
Sherman, Wasco and Gilliam	W. H. Moore	
Benton and Lincoln		E. R. Lake
Washington, Columbia and Tillamook	G. W. Patterson	
Umatilla and Union	T. C. Taylor	
Union and Wallowa	F. D. McCully	
Yamhill and Tillamook		W. L. Brooks

* Republican. † Mitchell Republican.

County Nominees.

County.	*Commissioner.*	*Clerk.*	*Recorder.*
Baker	W. W. Webber	F. W. Eppinger	J. W. Goodman
Benton	John Buchanan	W. W. Bristow	W. A. Gellatly
Clackamas	J. R. Morton	Henry Meldrum	Weldon M. Shank

Digitized by Google

County.	*Judge.*	*Commissioner.*	*Clerk.*	*Recorder.*
Clatsop		Howell Lewis	F. I. Dunbar	C. S. Gunderson
Columbia	J. B. Doan	Thos. S. Colvin	Judson Weed	
Coos		Russell Dement	Edward Rackliff	
Crook		T. S. Hamilton	J. N. Williamson	
Curry	M. Riley	Wm. Marshall	S. P. Peirce	
		Winfield Duley		
Douglas		M. D. Thompson	J. H. Shupe	
Gilliam			H. N. Frazer	
Grant		Allen Porter	J. A. Powell	
Harney		C. A. Bonnett	Harrison Kelley	
Jackson	J. W. Merritt	Joseph Martin	M. L. Alford	Orra Kahler
Josephine		J. F. Stith	John Goodell	
Klamath		Wm. Davis	Chas. Withrow	
Lake		C. Tonningsen	W. A. Massingill	
Lane	E. O. Potter	W. T. Bailey	A. C. Jenning	
Lincoln		S. A. Godwin	Jas. Robertson	
Linn	J. W. Cole	S. N. Millard	Nathan Needham	D. F. Hardman
Malheur	C. H. Brown	James Morfitt	C. W. Platt	
Marion	G. P. Terrell	J. N. Davis	L. V. Ehlen	F. W. Waters
Morrow	A. G. Bartholomew	J. W. Beckett	A. W. Patterson	
Multnomah		†Philo Holbrook	†H. C. Smith	†P. S. Malcolm
		‡Jno. Kenworthy	†*F. S. Rosseter	‡C. A. Burckhardt
			‡F. A. Newton	
			‡*Dan. J. Moore	
Polk	W. L. Wells	I. P. Reese	W. H. Hawley	
Sherman	J. J. Thompson	E. Thompson	Wm. Henrichs	
Tillamook		C. H. Wheeler	A. T. White	
Umatilla	Wm. Martin	T. P. Gilliland	B. S. Burroughs	H. E. Bickers
Union		R. T. Laugrell	J. F. O'Bryant	C. T. McDaniel
Wallowa				
Wasco	Robert Mays	D. S. Kinisey	A. M. Kelsay	
Washington		T. G. Todd	J. W. Imbrie	E. L. McCormack
Yamhill		H. H. Winslow	A. E. McKern	J. L. Hewitt

County.	*Sheriff.*	*Treasurer.*	*Assessor.*
Baker	Thos. McEwan	A. B. Elmer	A. G. Hempel
Benton	G. A. Waggoner	F. G. Clark	Louis Edwards
Clackamas	E. C. Maddock	M. L. Moore	J. N. Harrington
Clatsop	J. W. Hare	B. L. Ward	Clark Carnahan
Columbia	C. W. Blakesley	J. H. Swager	Martin White
Coos	John Morgan	W. D. L. F. Smith	J. T. Houser
Crook	J. H. Gray	B. F. Nichols	I. F. Shown
Curry	A. H. Gauntlett	M. B. Gibson	A. J. Marsh
Douglas	D. R. Shambrook	W. A. Frater	W. S. Britt
Gilliam	G. B. Dukek		M. O. Clark
Grant	J. B. Johnson	N. R. Maxcy	J. G. Titus
Harney	Al. Gittings		W. S. Waters
Jackson	A. F. Hunt	Theo. Cameron	F. M. Stewart
Josephine	J. G. Hiatt	A. Bartlett	Eclus Pollock
Klamath	W. F. Arrant	J. W. Siemens	J. I. Donnell
Lake	Jno. McElhinney	Harry Bailey	Wm. Barnes
Lane	A. J. Johnson	L. Gilstray	H. P. Burton
Lincoln	Walter Smith	J. L. Hyde	Wm. Alexander
Linn	J. A. McFeron	P. G. Morris	B. A. Stafford
Malheur	C. E. Boswell	J. M. Weaver	John Ward
Marion	F. T. Wrightman	Jasper Minto	J. W. Hobart

† Republican. ‡ Mitchell Republican * Clerk of Circuit Court.

Digitized by Google

HON. LOT LIVERMORE,
Pendleton, Or.

JOHN S. VINSON,
Pendleton, Or.

Digitized by Google

County.	*Sheriff.*	*Treasurer.*	*Assessor.*
Morrow	Andrew Rood	Frank Gilliam	A. C. Petteys
Multnomah	†Geo. C. Sears	†D. E. Buchanan	†Geo. E. Watkins
	‡William Frazier	‡Ralph W. Hoyt	‡R. S. Greenleaf
Polk	H. B. Plummer	S. W. Doughty	R. S. Conner
Sherman	William Holder	G. N. Bolton	B. F. Pike
Tillamook	J. H. Jackson	John Barker	J. S. Stephens
Umatilla	Zoeth Houser	W. C. Kern	E. Gilliam
Union	J. M. Hilts	Wm. Young	C. D. McDowell
Wallowa			
Wasco	T. J. Driver	C. L. Phillips	W. H. Whipple
Washington	W. D. Bradford	A. W. Poppington	George Wilcox
Yamhill	W. G. Henderson	D. O. Durham	J. W. Bones

County.	*Surveyor.*	*Supt. of Schools.*	*Coroner.*
Baker	C. M. Foster	C. H. Whitney	T. N. Snow
Benton	Geo. Mercer	Geo. Denman	L. G. Altman
Clackamas	D. W. Kinnaird	H. S. Strange	C. M. Ramsby
Clatsop	N. D. Raymond	Emma Warren	Richard Richards
Columbia	W. N. Meserve	J. G. Watts	Miles Sheeirn
Coos	Dal. Cathcart	D. L. Rood	W. J. Buttler
Crook	H. B. Stewart	Homer Davis	J. P. Combs
Curry		J. S. Capps	John Melville
Douglas	W. P. Heydon	O. C. Brown	K. L. Miller
Gilliam		Mrs. L. S. Stephens	
Grant	W. F. White	A. R. Cobbs	Daniel Morrow
Harney	J. H. Neal	C. C. Newell	Austin Goodman
Jackson	A. Andrews	Ang. Newbury	Alex. Patterson
Josephine	B. O. McCulloch	V. A. Peterson	J. Meyers
Klamath	W. B. Simpson	Chas. Patti	Ludwig Biehn
Lake	P. M. Currey *	J. J. Monroe	A. Lessing
Lane	C. M. Collier	C. S. Hunt	J. W. Harris
Lincoln	Joseph Gideon	S. G. Irwin	R. A. Parent
Linn	E. T. T. Fisher	Miss Ida Maxwell	C. F. Wright
Malheur	Edward Patch	Miss S. W. Moore	G. A. Pogue
Marion	B. B. Herrick	Geo. W. Jones	A. M. Clough
Morrow	John Hornor	Miss A. J. Balsiger	B. F. Vaughan
Multnomah	†W. C. Elliott	†C. U. Gantenbein	†C. E. Hill
	‡H. L. Neville	‡A. P. Armstrong	‡Geo. F. Koehler
Polk	E. L. Collins	J. N. Hart	L. N. Woods
Sherman	C. A. Heath	C. E. Brown	F. E. Brown
Tillamook	A. M. Austin	G. W. Kiger	C. E. Reynolds
Umatilla	J. W. Kimbrel	J. F. Nowlin	Ralph Folsom
Union	W. B. Blakeslee	E. B. Conklin	C. T. Bacon
Wallowa			
Wasco	J. B. Goit	C. L. Gilbert	W. H. Butts
Washington	E. Wilkes	Austin Craig	C. L. Large
Yamhill	Fred. Trullinger	J. C. Hodson	C. F. Daniels

† Republican. ‡ Mitchell Republican.

Portland City Nominees.

Office	*Republican.*	*Mitchell Republican.*
Mayor	D. Solis Cohen	
Auditor	A. N. Gambell	J. A. Ament
Treasurer	Frank Hacheney	Arthur Wilson
Surveyor	E. W. Paget	T. M. Burlburt
Superintendent of Streets	W. B. Chase	John Wood

Digitized by Google

Office.	*Republican.*	*Mitchell Republican.*
Municipal Judge	W. A. Cleland	L. A. McNary
City Attorney	R. R. Giltner	W. M. Cake
Justice of the Peace, West Side	G. C. Moser	T. B. McDevitt
Constable, " "	William Connor	M. A. Malarkey
Justice of the Peace, East Side	S. Bullock	Clarence Cole
Constable, " "	L. C. Hartman	J. N. Wheeler
Councilman, First Ward	J. N. Fisher	J. R. Stipe
" Second Ward	J. A. Martin	Charles Logus
" Third Ward	C. H. Woodward	L. H. Tarpley
" Fourth Ward	G. H. Strowbridge	George Ainslie
" Fifth Ward	L. D. Cole	David Dalgleish
" Sixth Ward	J. H. Huddleson	John Robinson
" Seventh Ward	F. A. Dunham	T. C. Malone
" Eighth Ward	G. R. Whidden	T. A. Davey
" Ninth Ward	D. W. Zellar	S. L. Woodward
" Tenth Ward	J. P. Menefee	J. M. Pittinger
" Eleventh Ward	W. E. Sperrier	M. A. Share

REPUBLICAN CENTRAL COMMITTEES.

Since the lists of State and District Central Committees were printed the Committees for 1896-98 have been appointed, and are given below; also, the various County Central Committees for the last two campaigns:

STATE CENTRAL COMMITTEE—1896-98.

Chairman	Portland	Solomon Hirsch
Secretary	Portland	Jonathan Bourne, Jr.
Assistant Secretary		Alonzo Cleaver
Assistant Secretary		E. M. Van Slyck
Baker	Baker City	E. M. Van Slyck
Benton	Corvallis	Thomas H. Cooper
Clackamas	Meadow Brook	Chas. Holman
Clatsop	Astoria	F. L. Parker
Columbia	St. Helens	Harrison Allen
Coos	Coquille City	Walter Sinclair
Crook	Hay Creek	C. M. Cartwright
Curry	Ophir	Delos Woodruff
Douglas	Roseburg	Geo. M. Brown
Gilliam	Fossil	W. W. Steiwer
Grant	Canyon City	C. W. Parrish
Harney	Burns	J. M. Vaughn
Jackson	Sterling	H. E. Ankeny
Josephine	Grants Pass	H. B. Miller
Klamath	Klamath Falls	Chas. S. Moore
Lake	Lakeview	C. U. Snider
Lane	Mackenzie Bridge	Geo. T. Hall
Linn	Albany	A. J. Johnson
Lincoln	Newport	R. A. Bensell
Malheur	Vale	I. W. Hope
Marion	Salem	E. P. McCornack
Morrow	Heppner	J. N. Brown

Digitized by Google

HON. GEO. P. FRANK,

Portland, Or.

Digitized by Google

Multnomah	Portland	Solomon Hirsch
Polk		B. J. Graves
Sherman	Grant	E. O. McCoy
Tillamook	Tillamook	W. L. Brooks
Umatilla	Pendleton	Lee Morehouse
Union	Union	C. E. Cochran
Wallowa	Joseph	Polk Mays
Wasco	The Dalles	M. A. Moody
Washington	Hillsboro	Geo. H. Hall
Yamhill	McMinnville	James McCain

First Congressional District Committee—1896-98.

Chairman	Salem	R. J. Hendricks
Secretary	Albany	J. A. Wilson
Benton	Corvallis	S. L. Kline
Coos	Marshfield	I. M. Hocker
Curry	Gold Beach	A. H. Crook
Clackamas	Oregon City	G. F. Horton
Josephine	Grants Pass	H. B. Miller
Jackson	Sterling	H. E. Ankeny
Douglas	Rosebnrg	L. Loughary
Klamath	Klamath Falls	George S. Nickerson
Lane	Long Tom	H. L. Rand
Lake	Lakeview	A. J. Snider
Lincoln	Elk City	F. M. Carter
Linn	Albany	J. A. Wilson
Marion	Salem	Jasper Minto
Polk	Independence	R. H. Cooper
Tillamook	Tillamook	Lester B. Smith
Washington		James Wythecomb
Yamhill	McMinnville	J. W. Hobbs

Second Congressional District Committee—1896-98.

Chairman	Portland	Chas. H. Carey
Secretery		
Baker	Baker City	E. M. Van Slyck
Clatsop	Astoria	W. H. Barker
Columbia	St. Helens	W. D. Connell
Crook	Prineville	I. Sichel
Gilliam	Arlington	S. G. Hawson
Grant	Canyon City	D. G. Overholt
Harney	Burns	J. M. Vaughn
Malheur	Vale	T. W. Halliday
Morrow	Heppner	E. L. Freeland
Multnomah	Portland	Chas. H. Carey
Sherman	Kent	J. D. Wilcox
Umatilla	Pendleton	Lee Morehouse
Union	Union	I. N. Sanders
Wallowa	Joseph	E. W. Rumble
Wasco	The Dalles	M. T. Nolan

Baker County Central Committee.

	Post Office.	1894-96	1896-98
Chairman	Baker City	E. H. Blake	
Secretary	Baker City	Isador Fuchs	
Alder	Pleasant Valley	E. Hixson	Robert Mann
Auburn	Auburn	M. Alexander	M. J. Haskell

Digitized by Google

	Post Office.	1894-96.	1894-96.
Bridgeport	Bridgeport	J. J. Dooley	J. J. Dooley
Britten	McEwen	T. McEwen	H. Holcomb
Baker No. 1	Baker City	J. A. Geddes	John J. Dooley
Baker No. 2	Baker City	Isador Fuchs	B. T. Potter
Baker No. 3	Baker City	E. H. Blake	E. C. Steffen
Baker No. 4	Baker City	George Thompson	W. G. Hamm
Bonanza	Baker City	.....	A. H. Huntington
Bourne	Bourne	.....	John G. Clark
Cleary	Hereford	Henry Frazee	A. J. Murray
Connor Creek	Connor Creek	J. Myrick	N. C. Haskell
Depot	Baker City	I. S. Hinshaw	I. S. Hinshaw
Eureka	Eureka	A. Elliott	.....
Express	Express	F. H. Grabner	W. G. Ayre
Haines	Haines	Davis Wilcox	.....
Huntington	Huntington	A. C. Deagle	J. H. Aitkin
N. Powder	North Powder	A. B. Davis	A. B. Davis
Parkers	EcEwen	J. H. Clark	.....
Pocahontas	Baker City	J. Melvin	E. B. Melvin
Rock Creek	Haines	F. Stewart	G. Vanderwal
Rye Valley	Rye Valley	W. W. Webber	W. W. Webber
South Baker	Baker City	.....	H. E. Baker
Sumpter	Sumpter	M. Lynch	J. G. Thurman
White Swan	Baker City	W. C. Boyd	George Borman
Willows	Tracy	Daniel Robbins	D. C. Robbins
Wingville	Baker City	Shelby Barker	D. Speillman

Benton County Central Committee.

Chairman	Corvallis	Geo. A. Waggoner	J. Fred. Yates
Bellfountain	.....	.....	Ed. Williams
Corvallis No. 1	Corvallis	Sol. King	M. Swick
Corvallis No. 2	Corvallis	William Hartless	J. Fred. Yates
Corvallis No. 3	Corvallis	Geo. A. Waggoner	A. W. Rose
Corvallis No. 4	Corvallis	T. H. Cooper	T. H. Cooper
Blodgett	Blodgett	Scott King	Scott King
Wren	Wren	W. H. Dilly	Geo. Bayne
Monroe	Monroe	Benjamin Jolly	M. T. Starr
Kings Valley	Kings Valley	W. C. Fisher	A. C. Miller
Summit	Summit	B. D. Pettit	Robert McFarland
Philomath	Philomath	J. A. Williams	Chris. Hacker
Soap Creek	Wells	Wm. Tomlinson	W. S. Tomlinson
Fairmount	Granger	M. Bronson	W. D. Prettyman
Willamette	Corvallis	John Buchanan	Jas. Wilkinson
Alsea	Alsea	Abraham Clark	C. P. Fullerton
Lobster	Lobster	— Worth	David Sheff

Clackamas County Central Committee.

Chairman	.....	Henry Meldrum	S. M. Ramsby
Secretary	.....	Geo. L. Story	Thos. F. Ryan
Abernathy	Park Place	J. A. Chase	Chas. Holstrom
Barlow	Barlow	J. I. Dozier	J. E. Marks
Beaver Creek	Beaver Creek	T. B. Thomas	T. B. Thomas
Borings	Pleasant Home	R. N. Bradley	C. M. Lake
Canemah	Oregon City	E. W. Midlam	W. M. Moore
Cascades	Sandy	Herman Burns	Fred Wagner
Clackamas	Clackamas	J. H. Hickman	J. H. Hickman
Canyon Creek	Colton	W. C. Bonney	W. E. Bonney

Digitized by Google

THOMAS M. HURLBURT,
Portland, Or.

SAMUEL DANIEL,
Portland, Or.

Digitized by Google

	Post Office.	1894-96.	1896-98.
Canby	Canby	L. D. Shank	L. D. Shank
Cherryville	Salmon	J. T. McIntyre	Wm. Welch
Damascus	Damascus	J. R. Morton	F. M. Osborne
Eagle Creek	Eagle Creek	H. F. Gibson	John Van Curen
Ely	Ely	M. M. McGeehan	
Garfield	Leon	C. S. Porter	E. Williams
George	George	Hans Paulson	J. C. Schmidt
Hardings	Logan	H. L. Patterson	J. M. Tracy
Highland	Clarkes	Henry Jewell	H. Kleinsmith
Lower Molalla	Macksburg	G. W. Scramlin	A. H. Wing
Maple Lane	Ely		John H. Darling
Marquam	Orville	L. J. Perdue	A. J. Yoder
Milwaukie	Milwaukie	F. C. Harlow	F. Birkemeir
Milk Creek	Liberal	J. F. Nelson	James Nelson
Needy	Needy	Henry Wolfer	Eugene Mitts
New Era	New Era	George Randall	W. S. Rider
Oregon City	Oregon City	J. W. O'Connell	T. F. Ryan
Oregon City	Oregon City	Henry Meldrum	Geo. Broughton
Oregon City	Oregon City	Geo. L. Story	J. L. Swafford
Oswego	Oswego	G. W. Prosser	J. A. Tufts
Pleasant Hill	Sherwood	E. L. Baker	E. L. Baker
Springwater	Springwater	J. D. Myers	James Dubois
Sievers	Marmot	H. Von Helm	A. Aschof
Soda Springs	Wilhoit	H. J. Thomas	J. G. Bleakney
Tualatin	Wilsonville	F. M. Kruse	Chas. Wagoner
Upper Molalla	Molalla	S. H. Ramsby	T. S. Stipp
Union	Wilsonville	C. D. Wilson	Jacob Miley
Viola	Viola	W. H. Mattoon	Wm. Stone
West Oregon City	Oregon City	H. E. Smith	J. P. Logan

Clatsop County Central Committee.

Chairman	Astoria	John Fox	John Fox
Secretary	Astoria	W. F. McGregor	W. W. Ridehalgh
Astoria	Astoria	C. S. Gunderson	
Astoria	Astoria	Joseph Rippa	
Astoria	Astoria	Adolph Johnson	
Astoria	Astoria	F. M. Green	
Bear Creek	Hare	James W. Cusick	
Clatsop	Warrenton	C. F. Lester	
Clifton	Clifton	J. O. Spencer	
Clover			
Corrie			
Elsie	Elsie	James Galligher	
Fish Hawk	Mishawaka	F. H. Supernant	
Knappa	Knappa	L. N. Mitchell	
Lewis and Clark	Chadwell	C. W. Rich	
Medley			
Mishawaka	Mishawaka	Daniel Kierson	
North Fork	Barbra	M. Buchanan	
Seaside	Seaside	J. P. Eberman	
Vesper	Vesper	C. J. Lindell	
Walluska	Astoria	J. G. Nurnberg	
Westport	Westport	M. M. McFarlane	
Young's River	Olney	Chris. Peterson	

Columbia County Central Committee.

Chairman	H. L. Warren	David Davis
Secretary	W. J. Rice	W. M. Perry

Digitized by Google

	Post Office.	1894-96.	1896-98.
Apiary	Apiary	J. Despain	Jared Wilson
Auburn	.....	S. B. Rose	S. B. Rose
Beaver Falls	Delena	L. J. Meserve	L. J. Meserve
Clatskanie	Clatskanie	H. L. Warren	E. C. Blackford
Deer Island	Deer Island	H. C. Brown	T. C. Watts
Marshland	Marshland	T. Calvin	C. E. Elliott
Nehalem	Mist	James Hodge	G. T. Davolt
Oak Point	Quincy	A. Croaker	G. G. Mayger
Rainier	Rainier	Dean Blanchard	W. M. Perry
Scappoose	Scappoose	J. G. Watts	Jas. Leonard
Sherman	.....	S. Kinder	W. D. Connell
Union	St. Helens	W. J. Rice	David Davis

Coos County Central Committee.

Chairman	Marshfield	.....	D. L. Watson
Secretary	.....	.....	.....
	Coquille	.....	L. Harlocker
	Bandon	.....	J. H. Roberts
	Empire	.....	I. Hacker
	Myrtle Point	.....	— Huling

Crook County Central Committee.

Chairman	.....	William S. Hale	S. I. Belknap
Secretary	.....	I. Sichel	.....
Bend	Prineville	M. C. Aubrey	A. J. Cochran
Bear Creek	Crook	J. M. Faught	B. F. Zell
Beaver	Paulina	M. B. Stone	M. B. Stone
Black Butte	Sisters	W. Edmundson	W. S. Fullerton
Camp Creek	Price	C. T. Boynton	E. A. Parker
Crooked River	Post	W. Post	W. C. Plummer
East Prineville	Prineville	H. P. Belknap	S. I. Belknap
Hardin	Fife	Milton Spofford	Alex. McIntosh
Hay Creek	Hay Creek	F. B. Sommerville	F. B. Sommerville
Hay Stacks	Hay Stacks	D. W. Barnett	D. W. Barnett
Ireland	Pengra	W. P. Vanderwert	W. P. Vanderwert
Lower Trout	Cross Keys	E. G. Bolter	E. G. Bolter
Mill Creek	Prineville	W. H. Codle	W. H. Codle
Mitchell	Mitchell	E. E. Allen	A. C. Palmer
Mowry	Mowry	Thomas Lister	P. B. Davis
Ochoco	Prineville	J. H. Miller	J. H. Zeverly
Saltzman	Burnt Ranch	M. T. Manning	M. T. Manning
Summit Prairie	Prineville	Perry Cram	Perry Cram
Upper Trout	Hay Creek	C. S. McCorkel	Marshal Cartwright
West Prineville	Prineville	I. Sichel	J. L. Luckey
Willow Creek	Hay Creek	W. C. Wells	M. Wheeler

Curry County Central Committee.

Chairman	.....	.....	P. Hickey
Secretary	.....	.....	W. T. White
	Floras Creek	.....	R. E. Cope
	Sixes	.....	A. R. Zumwalt
	Eckley	.....	J. A. Haines
	Port Orford	.....	W. Sutton
	Ophir	.....	Charles Wakeman
	Wedderburn	.....	D. Carey

Digitized by Google

HON. D. R. N. BLACKBURN,
Albany, Or.

JOHN M. SOMERS,
Albany, Or.

Digitized by Google

Post Office.	1894-96	1896-98.
Gold Beach		P. Hickey
Pistol River		Will Crook
Mountain		H. C. Ransom
Chetco		W. T. White
Quosaten		E. H. Meservey
Big Bend		Jas. Moore
Mule Creek		T. W. Billings

Douglas County Central Committee.

Chairman	Roseburg	Peter Hume	
Secretary	Roseburg	John H. Shupe	
Calapooia		W. H. Leeper	
Camas Valley	Camas Valley	C. L. Cox	James Moore
Canyonville	Canyonville	Al. Stewart	Luke Chapman
Civil Bend	Brockway	B. B. Brockway	
Cole's Valley	Cole's Valley	E. T. Woodruff	R. A. Woodruff
Comstock	Comstock	Robert Anlauf	
Cow Creek	Carll	S. French	
Deer Creek	Roseburg	G. W. Jones	J. W. Wright
East Umpqua	Oak Creek	H. Barker	John Livingston
Elkton	Elkton	Thomas Hancock	E. A. McFarland
Gardiner	Gardiner	W. F. Jewett	
Glendale	Glendale	C. P. Totten	A. Marshall
Lake	Florence	F. E. Fremont	
Looking Glass	Looking Glass	I. B. Howard	A. S. Buell
Millwood	Millwood	E. E. Emmitt	
Mount Scott	Oak Creek	Roland Agee	
Myrtle Creek	Myrtle Creek	Robert Eccleston	Ed Weaver
Oakland	Oakland	H. Cochran	H. Cochran
Pass Creek			J. Black
Riddle	Riddle	J. B. Riddle	J. B. Riddle
Roseburg	Roseburg	S. C. Flint	S. C. Flint
Scottsburg	Scottsburg	H. Weatherly	
Ten Mile	Olalla	K. B. Ireland	E. F. Walsh
Umpqua	Roseburg	Peter Hume	L. Loughary
West Roseburg			Peter Hume
Wilbur	Wilbur	G. W. Short	Thomas Donald
Yoncalla	Yoncalla	Geo. W. McDougal	A. W. Lamb

Gilliam County Central Committee.

Chairman		S. G. Hawson	
Arlington	Arlington	S. G. Hawson	
Blalock	Blalock	J. E. David	
Butte Creek	Fossil	W. W. Steiwer	
Condon	Condon	T. R. Lyons	
Crown Rock	Crown Rock	F. A. Knox	
Ferry Canyon	Condon	A. N. S. Cotton	
Idea	Davidson	Henry Blake	
Lone Rock	Lone Rock	John M. Brown	
Matney	Condon	F. M. Pliter	
Mayville	Mayville	L. C. Trask	
Rock Creek	Olex	H. D. Randall	
Rowe Creek	Contention	Henry Heidtman	
Trail Fork	Lost Valley	Alexander Hardie	

Digitized by Google

Grant County Central Committee.

	Post Office.	1894-96.	1896-98.
Chairman		C. W. Parrish	C. W. Parrish
Austin	Austin	P. O. Hobbs	P. O. Hobbs
Bear Valley	Blanton	William Lincoln	William Lincoln
Canyon City	Canyon City	C. W. Parrish	C. W. Parrish
Fox			Frank White
Granite	Granite	— Tabor	O. V. Brown
Hamilton	Hamilton	A. R. Cobbs	G. V. McHaley
Haystack	Wagner	Warren Carsner	T. J. Mote
John Day	John Day	N. R. Maxcy	E. J. Bailey
Long Creek	Long Creek	William Rudio	William Rudio
Marysville	John Day	D. W. Fisk	D. B. Rinehart
Middle	Mt. Vernon	William Pope	O. W. Birge
Monument	Monument	M. C. Leslie	
Mountain	Caleb	J. W. Waterman	E. W. Russell
North Fork			W. G. Overholt
Olive			J. C. Shelby
Rock Creek			J. W. Waterman
Rosebud	Izee	George Brusbois	M. W. Bailey
Shoo Fly	Waldron	R. R. Keyes	R. R. Keyes
South Fork	Dayville	Wm. Wyllie	Wm. Wyllie
Susanville	Susanville	T. Elliott Smith	Jas. Stevenson
Union	Prairie City	H. Hall	H. Hall, Sr.
Warm Springs	Ritter	Clem Blackwell	J. F. Slaughter
Waterman			W. F. Richards
Williams	Long Creek	R. C. Powell	
Willow			Rob't Powell

Harney County Central Committee.

Chairman		J. M. Vaughn	G. W. Young
Secretary			O. J. Darst
	Andrews	D. M. Loggan	B. R. Porter
	Andrews	A. Loudin	Frank Bunyard
	Burns	J. M. Vaughn	G. W. Young
	Burns	Charles Frazer	John Bridge
	Burns	E. B. Waters	E. B. Waters
	Diamond	C. Cummins	A. T. Clark
	Diamond	A. W. Ward	A. Denio
	Drewsey	Joseph Robertson	Joseph Robertson
	Harney	Fred Haines	O. J. Darst
	Harney	C. H. Bonnett	A. W. Hurlburt
	Lawen	M. V. Smith	N. Hoover
	Narrows	A. W. Hulbert	R. A. Miller
	Riley	J. F. Oakerman	J. F. Oakerman
	Shirk	D. M. Sweitzer	Robert Doane
	Silvies	A. Wintermeier	E. C. Buckley
	Van	S. D. Webdell	John Lane
	Hopper Valley		J. H. Neal

Jackson County Central Committee.

Chairman		W. I. Vawter	J. W. Robinson
Secretary		George Merriman	E. P. Geary
Applegate	Applegate	Grant Toppin	H. D. Kuhli
Ashland	Ashland	Robert Taylor	J. R. Norris
Ashland	Ashland	Max Pracht	C. K. Klum

Digitized by Google

CHARLES GOODNOUGH,

Island City, Or.

Digitized by Google

	Post Office.	1894-96.	1896-98.
Ashland	Ashland	.....	J. A. McCall
Big Butte	Big Butte	.....	John McKee
Central Point	Central Point	J. W. Merritt	W. C. Leever
Chimney Rock	Etna	F. F. Downing	John Sevedge
Eagle Point	Eagle Point	A. J. Florey	Frank Wilmarth
Eden	Phœnix	F. M. Stewart	Gus. Newbury
Flounce Rock	Deskins	A. H. Boothby	A. H. Boothby
Foot's Creek	Draper	Grant Matthews	Alex. Orme.
Gold Hill	Gold Hill	E. Ray	J. H. Griffis.
Jacksonville	Jacksonville	M. Bellinger	J. C. Whipp
Jacksonville	Jacksonville	George Love	Theo. Cameron
Lost Creek	Leeds	J. F. Dittsworth	Frank Manning
Medford	Medford	W. I. Vawter	E. P. Geary
Medford	Medford	George Merriman	A. A. Davis
Meadows	Sam's Valley	Scott Morris	Henry Griner
Mount Pitt	.....	.....	Chas. Reynolds
Pleasant Creek	Woodville	M. S. Wakeman	M. S. Wakeman
Rock Point	Rock Point	C. Vrooman	C. Vrooman
Steamboat	Steamboat	J. M. Toms	W. D. Finney
Sterling	Sterlingville	H. E. Ankeny	H. E. Ankeny
Table Rock	Beagle	H. W. Shipley	E. C. Pomeroy
Talent	Talent	James Harney	S. M. Robinson
Trail Creek	.....	.....	Rob't Bond
Uniontown	Jacksonville	R. J. Cameron	R. J. Cameron
Willow Springs	Tolo	Scott Griffin	Scott Griffin
Woodville	Woodville	W. V. Jones	W. V. Jones

Josephine County Central Committee.

Chairman	Grants Pass	George W. Colvig	George W. Colvig
Secretary	.....	.....	.....
Althouse	Althouse	Edward Holland	W. A. Leonard
Galice Creek	Galice	William Crow	B. E. Stahl
Grants Pass	Grants Pass	George W. Colvig	George W. Colvig
Grants Pass	Grants Pass	G. B. Curley	Joseph Moss
Grants Pass	Grants Pass	.....	Fred. Croxton
Kerby	Kerby	A. D. Gibbs	J. F. Stith
Leland	Leland	B. F. Moss	B. F. Moss
Lucky Queen	Lucky Queen	Joseph McCaslin	Joseph Pollock
Murphy	Murphy	J. S. McFadden	Chas. F. Gentner
Waldo	Waldo	George E. Floyd	Chas. Decker
Slate Creek	Wilderville	A. M. Jess	A. M. Jess
Williams Creek	Williams	David John	J. B. Bristow
Wolf Creek	.....	Jacob Steiner	.....

Klamath County Central Committee.

Chairman		J. S. Orr	R. S. Moore
Secretary		.....	H. F. Murdoch
	Bedfield	J. R. Butin	.....
	Bly	William Robinson	D. A. Presley
	Bonanza	J. O. Hamaker	J. R. Butin
	.....	.....	J. O. Hamaker
	Crystal	.....	D. G. Brown
	Dairy	John I. Donnell	.....
	Fort Klamath	Bird Loosley	B. F. Loosley
	Fort Klamath	G. W. Mayborn	.....
	Gale	E. Elvy	C. C. Barnham
	Haynesville	M. F. Orr	.....

Digitized by Google

Post Office.	1894-96.	1896-98.
Keno	W. B. Grubb	J. L. Padgett
Klamath Falls	J. S. Orr	.....
Olene	.....	C. C. Low
Olete	.....	George Batchelor
Langell Valley	.....	M. F. Orr

Lake County Central Committee.

Chairman	Lakeview	John McElhinney	S. J. Prose
North Lakeview	Lakeview	S. J. Prose	S. J. Prose
South Lakeview	Lakeview	John McElhinney	C. U. Snider
Chewaukan	Paisley	H. A. Brattain	T. J. Brattain
Summer Lake	Summer Lake	.....	J. N. Watson
Silver Lake	Silver Lake	J. C. Conn	J. C. Conn
South Warner	.....	.....	W. L. Pope
North Warner	.....	.....	W. K. Barry
Pine Creek	.....	S. J. Studley	C. C. Cannon
Goose Lake	.....	C. S. Morris	H. D. Heltcel
Drew's Valley	.....	Geo. H. Newell	Geo. H. Newell
Crooked Creek	.....	.....	S. B. Chandler

Lane County Central Committee.

Chairman	Eugene	A. C. Woodcock	W. V. Henderson
Secretary	Eugene	D. A. Paine	.....
North Eugene No. 1	Eugene	D. A. Paine	W. V. Henderson
North Eugene No. 2	Eugene	B. D. Paine	G. W. Martin
North Eugene No. 3	Eugene	D. M. McCrady	J. H. Pratt
South Eugene No. 1	Eugene	S. R. Williams	J. H. Lampson
South Eugene No. 2	Eugene	A. C. Woodcock	H. F. McCornack
South Eugene No. 3	Eugene	George L. Day	Geo. L. Day
West Cottage Grove	Cottage Grove	W. S. Chrisman	W. S. Chrisman
East Cottage Grove	Cottage Grove	C. H. Burkholder	C. H. Burkholder
Springfield	Springfield	J. C. Brattain	J. S. Churchill
North Junction	Junction City	E. U. Lee	E. U. Lee
South Junction	Junction City	Edward Bailey	Virgil White
Cresswell	Cresswell	R. D. Hawley	R. V. Hawley
Goshen	Goshen	William Stewart	A. L. Roney
Irving	Irving	Allen Bond	Allen Bond
Willamette	.....	C. B. Allingham	Rodney Scott
Camp Creek	Camp Creek	George Millican	C. H. Baker
Thurston	Thurston	W. N. Price	H. M. Price
Pleasant Hill	Pleasant Hill	S. Rigdon	I. S. Mulkey
Richardson	.....	J. S. Custis	J. S. Custis
Lost Valley	.....	H. C. Wheeler	G. W. Kimbal
Glentina	Glentina	J. U. Sutherland	J. U. Sutherland
Gate Creek	Gate Creek	C. W. Brubaker	J. R. Pepiot
Mohawk	Mohawk	C. Cole	J. M. Stafford
Long Tom	Long Tom	J. W. Arehart	J. J. Winn
Siuslaw	Siuslaw	W. B. Hawley	J. H. Crow
Jasper	Jasper Spencer	W. M. Eaton	J. T. Smith
Cayote	.....	W. I. Coleman	I. McQueen
Spencer	.....	E. H. Bahr	J. R. Lyles
Florence	Florence	B. F. Alley	W. R. McCornack
Mapleton	.....	A. P. Knowles	L. E. Bean
Hermann	Hermann	John L. Taylor	Wm. Farris
Fall Creek	Fall Creek	A. D. Hyland	A. D. Hyland
McKenzie	McKenzie Bridge	A. S. Powers	Geo. Frizzell

Digitized by Google

E. C. MADDOCK,
Oregon City, Or.

HON. J. T. APPERSON,
Oregon City, Or.

Digitized by Google

	Post Office.	1894-96.	1896-98.
Cheshire		A. M. Thurman	J. M. Thurman
Lake Creek		F. R. Pepiot	H. J. Taylor
Hazel Dell	Hazel Dell	J. E. Walker	John Hill
Mabel		A. V. Banta	E. C. Derrick
Lane		J. R. Vertress	J. R. Vertress
Middle Fork		John V. Crail	John V. Crail
Elmira			F. S. Demming
Mound			W. S. Williams
Walton			J. W. Pettinger

Lincoln County Central Committee.

Chairman	Toledo	Wm. H. Alexander	F. M. Wadsworth
Secretary	Vaquina	E. J. Burrows	
Alsea	Waldport	Silas Howell	Josiah Gideon
Beaver	Seal Rock	J. W. Brasfield	
Beaver Creek	Ona		T. Coombs
Big Elk	Harlan	W. A. Ridenour	
Drift Creek	Toledo	N. B. Neal	N. B. Neal
Elk City	Elk City	F. M. Carter	E. W. Powers
Little Elk	Chitwood	James Chitwood	M. T. Whitney
Lobster	Lobster	D. M. Ross	L. A. Peck
Nashville	Nashville	F. A. Godwin	C. H. Young
Newport	Newport	W. K. Smith	John Buckley
Siletz			U. S. Grant
Tidewater	Tidewater	Millard Grouse	
Toledo	Toledo	Wm. H. Alexander	F. M. Wadsworth
Yachats	Waldport	W. H. Vader	H. W. Vader
Vaquina	Vaquina	E. J. Burrows	George King

Linn County Central Committee.

Chairman		J. R. Wyatt	
Secretary		P. B. Marshall	
Albany	Albany	J. R. Wyatt	M. H. Ellis
East Albany	Albany	C. E. Hawkins	R. N. Morris
West Albany	Albany	W. F. Read	N. M. Newport
North Brownsville	Brownsville	R. N. Thompson	J. F. Venner
South Brownsville	Brownsville	A. M. Templeton	A. M. Templeton
Center	Plainview	D. H. Wheeler	D. H. Wheeler
Crawfordsville	Crawfordsville	J. H. Glass	Elmer Pugh
Fox Valley	Lyons	J. G. Boulon	Wm. Trask
Foster			T. N. Humphrey
Franklin Butte	Scio	D. E. Berdan	Wm. Brenner
Halsey	Halsey	Frank Frisby	John Standish
Harrisburg	Harrisburg	Eli F. Wyatt	M. Cunningham
Orleans	Oakville	J. Y. McCune	J. Y. McCune
Price	Albany	P. B. Marshall	P. B. Morris
Rock Creek			W. H. Hessman
Santiam	Santiam	John L. Griggs	John Croft
Scio	Scio	C. A. Warner	C. A. Warner
Shedd	Shedd	James Carothers	J. R. Davis
Shelburn	Shelburn	James Tindall	Griffin King
Sodaville	Sodaville	H. H. Ingram	W. H. Ingram
Sweet Home	Sweet Home	F. W. Humphrey	E. C. Russell
Syracuse	Millers	J. A. Conser	John Couser
Tangent	Tangent	J. H. Scott	James Hunter
North Lebanon	Lebanon	A. A. Kees	A. A. Kees

Digitized by Google

	Post Office.	1894-96.	1896-98.
South Lebanon	Lebanon	Frank Nickerson	Frank Nickerson
Waterloo			B. C. Carlton

Malheur County Central Committee.

Chairman	Vale	W. E. Smith	S. P. Stacey
Bully	Westfall	S. L. Payne	C. W. Madden
Carlile	Ironside	F. M. Ricker	F. M. Ricker
Castle Rock	Beulah	Daniel Lavery	Daniel Lavery
Crooked Creek	Bowdens	J. B. Bowden	R. R. Powell
Jordan Valley	Jordan Valley	John Parks	William Parks
Junction	Juntura	Edward Ashley	George Curry
Malheur	Malheur City	W. S. Boswell	J. E. Hill
Ontario	Ontario	E. A. Frasier	A. A. Brown
Owyhee	Owyhee	D. T. Rigsby	D. T. Rigsby
Snake River	Weiser (Idaho)	C. M. Jones	Denis Dyer
Stone	Dell	J. L. Cole	J. L. Cole
Star	Vale	D. McRea	Geo. Vanderhool
Summit	McDermit (Nevada)	John Vance	John Vance
Three Forks	Rockville	Albert Moss	Wm. A. Rose
Vale	Vale	W. E. Smith	S. P. Stacey
Nyssa	Nyssa		H. A. Ward
Barren Valley	Riverside		E. J. Noble
Red Butte	Red Butte		John Adams

Marion County Central Committee.

Chairman	Salem	E. M. Croisan	Geo. W. Davis
Secretary	Salem	B. F. Meredith	Frank Davey
Abiqua	Mt. Angel	J. D. Simmons	J. D. Irvine
Aurora	Aurora	S. Smith	Louis Webert
Breitenbush	Salem	W. M. Bushey	Wm. Bushey
Butteville	Butteville	Charles Lembcke	Charles Lembcke
Champoeg	Champoeg	John Hoefer	John Hoefer
East Salem	Salem	J. L. Ballinger	J. Frank Culver
East Silverton	Silverton	C. W. Drake	S. T. Hobart
Elkhorn	Mill City	W. D. Moorehouse	S. W. Minturn
Englewood	Salem	W. L. Wade	F. H. Savage
Fairfield	Fairfield	O. J. Octave	G. B. Miller
Garfield	Silverton	J. S. Richie	J. S. Richie
Gervais	Gervais	M. A. Wade	J. S. Stott
Horeb	Horeb	H. Foster	W. D. Geheman
Howell Prairie	Howell	G. Simmons	M. A. McCorkle
Hubbard	Hubbard	M. S. Coffenbury	J. L. Calvert
Jefferson	Jefferson	J. C. Seigmund	A. J. Shoemaker
Labish	Brooks	E. W. Chapman	Cleve Evans
Lincoln	Aumsville	G. B. Cornelius	F. L. Pound
Macleay	Macleay	C. J. Simeral	W. L. Simeral
Marion	Marion	B. Pierson	A. J. Hinshaw
Mehama	Mehama	H. Hobson	E. A. Barrick
North Salem	Salem	L. R. Stinson	A. M. Clough
Prospect	Salem	Hiram Smith	Scott Riggs
Salem No. 1	Salem	H. C. Tarpley	Ross E. Moores
Salem No. 2	Salem	A. N. Moores	Thos. Holman
Salem No. 3	Salem	A. J. Basey	Geo. F. Rogers
Salem No. 4	Salem	A. E. Lee	A. T. Walu
Silver Falls	Argenti	S. B. Ormsby	E. E. Knight
South Salem	Salem	J. Macey	A. Ohmart
Stayton	Stayton	Lemuel Hobson	Lemuel Hobson

Digitized by Google

HON. A. N. GILBERT,
Salem, Or.

DR. D. A. PAINE,
Salem, Or.

Digitized by Google

	Post Office.	1894-96.	1896-98.
St. Paul	St. Paul	J. W. Smyth	James L. Cook
Sublimity	Sublimity	W. H. Smith	H. Shellburg
Turner	Turner	R. Witzel	W. T. Riches
West Silverton	Silverton	T. W. Riches	F. R. Blackerby
Woodburn	Woodburn	J. M. Poorman	L. G. Barron
Yew Park	Salem	F. M. Hollis	W. J. Irwin

Morrow County Central Committee.

Chairman	Heppner	A. W. Patterson	J. M. Hager
Alpine	Alpine	A. Andrews	A. Andrews
Cecil	Douglas	O. F. Douglas	Geo. Miller
Dairy	Hardman	A. Rood	Ed. Cox
Dry Fork	Gooseberry	N. R. McVey	N. R. McVey
Right Mile	Eight Mile	C. G. Fuqua	Ed. Rood
Gentry	Heppner	Joseph Rector	Jay Devine
Heppner	Heppner	A. W. Patterson	J. M. Hager
Ione	Ione	W. S. Connor	E. T. Perkins
Lena	Heppner	Michael Kenny	....
Lexington	Lexington	C. A. Johnson	J. S. Boothby
Matteson	Heppner	I. C. Large	J. B. Manning
Mt. Vernon	Heppner	A. M. Gunn	Geo. Smith
Pine City	Galloway	I. L. Howard	I. L. Haward
Wells Springs	Ella	W. B. Parsons	W. B. Parsons

Joint City and County Central Committee—Portland and Multnomah.

Chairman	Joseph Simon	†Donald Mackay
Secretary	H. H. Holmes	H. H. Holmes
	Donald Mackay	†Joseph Simon
	Sylvester Farrell	†A. W. Witherell
	D. M. Dunne	†Peter Hobkirk
	David Morris	†E. D. Holman
	D. M. McLauchlan	†D. M. McLauchlan
		‡P. L. Willis
		‡W. T. Hume
		‡James Lotan
		‡Sol. Hirsch
		‡Jonathan Bourne, Jr.
		‡C. A. Brandes
		‡J. P. Ward
		‡John Woods
		‡W. E. Burke
		‡David Morris
		‡W. H. Moore
		‡D. C. Powell
		‡Henry Chapman

† Republican. ‡ Mitchell Republican.

Polk County Central Committee.

Chairman		W. M. Savage	T. J. Graves
Secretary			G. L. Kelty
Bridgeport	Falls City	F. K. Hubbard	S. C. Raymond
Buena Vista	Buena Vista	C. P. Wells	G. A. Wells

Digitized by Google

	Post Office.	1899-96.	1896-98.
Dixie	Rickreall	W. E. Clark	Frank Gibson
Douglas	Sheridan	H. Coad	Lee Rowell
East Dallas	Dallas	W. M. Savage	Lee Kimsey
Eola	Eola	W. T. Pierce	T. W. Wann
Jackson	Ballston	R. S. Connor	Jno. Holman
Luckiamute	Lewisville	H. C. McTimmonds	Jno. Waters
McCoy	McCoy	S. W. Fletcher	T. J. Graves
McCoy			G. L. Kelty
Middle Independence	Independence	J. A. Veness	W. W. Percival
Monmouth	Monmouth	S. W. Doughty	C. L. Hawley
Monmouth	Monmouth	J. E. Bond	R. A. Suitor
North Dallas	Dallas		Green Campbell
North Independence	Independence	O. D. Rider	A. J. Wilson
Salt Lake	Perrydale	E. F. Sergent	
South Dallas	Dallas	F. A. Toner	B. H. Grant
South Independence	Independence	J. D. Irvine	J. A. Veness
Spring Valley	Zena	Samuel Phillips	Samuel Phillips
Suver	Suver	O. A. Wolverton	J. Witherow
West Dallas	Dallas	L. M. Wood	
Rock Creek			C. H. Barber

Sherman County Central Committee.

Chairman	Moro		W. H. Moore
Secretary	Moro		J. B. Hosford
Bigelow	Emigrant	Charles Hill	Charles Hill
Grant	Grant	F. E. Brown	F. E. Brown
Grass Valley	Grass Valley	C. W. Moore	C. W. Moore
Kent	Kent	J. D. Wilcox	J. D. Wilcox
Monkland	Monkland	J. H. Fraser	James H. Fraser
Moro	Moro	J. B. Hosford	
Rutledge	Rutledge	J. V. O'Leary	Edward Mack
Wasco	Wasco	Clark Dunlap	Clark Dunlap

Tillamook County Central Committee.

Chairman	Barnegat	T. B. Handley	T. B. Handley
Secretary	Tillamook		W. H. Reynolds
Bay	Bay City	A. Young	R. W. Robbins
Barnegat	Barnegat	T. B. Handley	T. B. Handley
Beaver	Hebo	W. T. West	J. H. Ely
Blaine	Blaine	William Smith	Wm. Patterson
Carnahan	Nestocton	J. F. Ely	O. E. Dennis
Dolph	Dolph	W. H. H. Carey	W. H. Galland
Fairview	Tillamook	G. W. Sappington	W. J. Smith
Foley	Foley	C. Worthington	W. H. Hoskins
Garibaldi	Hobsonville	A. P. Wilson	Miles Warren
Hebo	Hebo	Jasper Smith	A. Arstill
Hoquarton	Tillamook	W. H. Reynolds	W. H. Reynolds
Little Nestucca	Neskowin	G. E. Mizner	L. M. Commons
Nehalem	Nehalem	P. D. Newell	P. D. Newell
Netarts	Netarts	C. B. Wiley	C. B. Wiley
Sand Lake	Hembree	H. H. Hoges	W. C. King
South Prairie	Tillamook	F. M. Lamb	M. D. Reading
Union	Woods	W. Booth	L. P. Smith

Digitized by Google

J. M. CHURCH,
La Grande, Or.

Digitized by Google

Umatilla County Central Committee.

	Post Office.	1894-96.	1896-98.
Chairman	Pendleton	Lot Livermore	Lot Livermore
Secretary	Pendleton	Lee Moorehouse	Charles Wilkins
Adams	Adams	J. H. Kirby	Wm. Baker
Alba	Alba	M. J. Carney	Wm. Jacobs
Alta	Pilot Rock	A. Miller	Dnuglas Belts
Athena—North	Athena	C. A. Barrett	Jenks Dudley
Athena—South	Athena	W. T. Gilman	E. DePeatt
Bingham Springs	Gibbon	W. Swart, Sr.	J. H. Swart
Cottonwood	Walla Walla (Wash)	J. C. Lynch	J. K. Wilson
Echo	Echo	J. H. Koontz	J. H. Koontz
Encampment	Encampment	F. M. Betts	F. M. Betts
Fulton	Pendleton	W. T. Rigby	Frank Sherman
Gilliland			C. F. Dunn
Hogue	Hogue	N. Brown	S. D. Earl
Helix	Warren	W. O. Warren	Alvin Turner
Juniper	Juniper	D. J. Kirk	D. K. Bell
McKay	Pendleton	C. O. French	R. L. Oliver
Milton—North	Milton	W. A. Koontz	Geo. A. Cowl
Milton—South	Milton	F. E. Wilcox	F. E. Wilcox
Mountain	Weston	H. Milliken	J. M. Speaks
Pendleton	Pendleton	Lot Livermore	Lot Livermore
Pendleton—East	Pendleton	J. M. Leezer	F. M. Oliver
Pendleton—North	Pendleton	H. J. Bean	J. J. Balleray
Pendleton—South	Pendleton	Lee Moorehouse	Chas. Wilkins
Ruddock	Ruddock	E. J. Wilbur	Harry W. Swart
Union	Helix	A. B. Cooley	A. B. Cooley
Umatilla	Umatilla	S. A. Saylor	J. W. Duncan
Ukiah	Ukiah	J. T. Dizney	A. A. Boynton
Valley	Milton	E. J. Sommerville	C. O. Talbert
Vansycle	Vansycle	J. Buzan	W. J. Stockman
Vinson	Vinson	C. H. Myers	Wm. Gulliford
Weston	Weston	L. S. Wood	Bud Nelson
Weston—East	Weston	William Steen	George Williams
Willow Springs	Ridge	B. F. Ogle	W. R. Stansell
Yoakum	Pendleton	Geo. B. McClellan	Geo. B. McClellan

Union County Central Committee.

Chairman		J. W. Church	W. T. Wright
Secretary		L. J. Davis	L. J. Davis
Assistant Secretary		A. C. Miller	
Alicel	Alicel	D. P. McDaniel	M. McDonald
Antelope	Telocasset	C. H. Prescott	C. H. Prescott
Big Creek	Medical Springs	P. H. Miles	P. H. Miles
Camp Carson	Camp Carson		Thos. Morcom
Cornucopia	Cornucopia	Fred. Steen	S. N. Gilmore
Cove	Cove	Otho Eckersley	Judd Geer
Eagle Valley			W. E. Barker
East Eagle			Frank McGee
Hilgard	Hilgard	E. P. Staples	P. G. Strickland
Island City	Island City	Charles Goodnough	Benj. Brown
La Grande No. 1	La Grande	J. T. Williamson	W. S. Wines
La Grande No. 2	La Grande	J. W. Knowles	B. W. Grandy
La Grande No. 3	La Grande	G. M. Ritchey	David Bay
North Elgin	Elgin	Henry Hug	G. W. Buck
South Elgin	Elgin	J. T. Galloway	Henry Hug
North Powder	North Powder	E. R. Lang	J. M. Gilkinson

Digitized by Google

	Post Office.	1894-96.	1896-98.
Perry	Perry	F. S. Stanley	F. S. Stanley
Pine	Pine	A. P. Greener	A. P. Greener
Sanger	Sanger	W. J. Townley	H. M. Gregg
Sparta	Sparta	....	P. L. Kelly
Starkey	Starkey	Theron French	A. J. Sullivan
Summerville	Summerville	.....	J. C. Bonnette

Wallowa County Central Committee.

Chairman	Joseph	E. W. Rumble	.....
Divide	Joseph	O. E. Gorsline	.....
Enterprise	Enterprise	Geo. W. Hyatt	.....
Fruita	Fruita	Louis Page	.....
Imnaha	Imnaha	Waldo Chase	.....
Joseph	Joseph	J. D. McCully	.....
Lost Prairie	Lost Prairie	R. H. Bacon	.....
Lostine	Lostine	J. A. Hunter	.....
Paradise	Paradise	D. Churchill	.....
Pine Creek	Arcadia	Joseph Gill	.....
Prairie Creek	Joseph	E. T. Roup	.....
Trout Creek	Joseph	Polk Mays	.....
Wallowa	Wallowa	James Tully	.....

Wasco County Central Committee.

Chairman	The Dalles	Frank Menefee	J. M. Patterson
Secretary	The Dalles	H. H. Riddell	.....
Antelope	Antelope	Wilbur Bolton	J. B. Ashly
Bake Oven	Ridgeway	H. C. Rooper	H. W. Cook
Baldwin	Mt. Hood	A. G. McKamey	G. R. Wishart
Bigelow	The Dalles	J. M. Patterson	L. E. Crow
Columbia	The Dalles	H. Gilpin	E. K. Russell
Des Chutes	Boyd	A. S. Roberts	C. S. Smith
Dufur	Dufur	C. P. Balch	W. L. Vanderpool
East Dalles	The Dalles	L. L. McCartney	Frank Gabel
East Hood River	Hood River	E. S. Olinger	E. S. Olinger
Eight Mile	The Dalles	W. J. Davidson	G. W. Flegg
Falls	Cascade Locks	E. P. Ash	H. A. Levins
Kingsley	Kingsley	A. McLeod	A. McLeod
Mosier	Mosier	A. C. Fisher	S. D. Fisher
Nansene	Nansene	E. A. Griffin	E. A. Griffin
Oak Grove	Wapinitia	O. L. Pacquet	L. B. Kelly
Ramsay	Dufur	.....	W. H. Staats
Trevitt	The Dalles	C. E. Bayard	M. T. Nolan
Tygh Valley	Tygh Valley	Chas. J. Vandyne	Charles Adams
Wamic	Wamic	P. W. Knowles	P. W. Knowles
West Dalles	The Dalles	George Runyon	T. A. Hudson
West Hood River	Hood River	M. P. Isenberg	L. N. Blowers

Washington County Central Committee.

Chairman	Hillsboro	G. W. Patterson	W. D. Wood
Secretary	.....	.....	C. J. Deichman
	Beaverton	Jas. Huntington	J. N. Fisher
	Buxton	Joseph Kinney	Wm. Stevens
	Cedar Mills	W. A. Kirts	L. P. Spence
	Cornelius	G. W. Marsh	J. C. Buchanan
	Dilley	J. B. Aplin	J. B. Aplin

Digitized by Google

W. E. YATES,
Corvallis, Or.

HON. W. S. HUFFORD,
Corvallis, Or.

Digitized by Google

Post Office.	1894-96.	1896-98
Farmington	Andrew Jack	Calvin Jack
Forest Grove	George Smith	J. H. Dalstrom
Forest Grove	John Harrison	A. D. Knox
Gales Creek	N. P. Lilley	J. T. Gardner
Gaston	Harvey Hudson	J. Overholzer
Glencoe	J. C. Covey	R. M. Kyle
Glencoe	R. Connell	R. Connell
Hillsboro	G. W. Patterson	W. D. Wood
Hillsboro	J. Q. Johnson	C. E. Deichman
Hilleboro	W. D. Wood	T. J. Baty
Hillsboro	John Simpson	S. A. D. Meek
Hillsboro	J. N. Jackson	.....
Greenville	Ira Bradley	Ira Bradley
Middleton	C. True	C. True
Progress	W. J. Robinson	.....
Tualatin	W. R. Day	Joseph Robinson
Reedville	.....	H. Rasmussen

Yamhill County Central Committee.

Chairman		P. P. Gates	.....
Secretary		J. W. Hobbs	.....
Amity	Amity	Cyrus Smith	T. B. Henderson
Baker Creek	McMinnville	O. J. Leabo	Jas. McCain
Bellevue	Bellevue	.....	D. B. Kingery
Carlton	Carlton	Frank Stout	Wm. Merchant
Checowan	McMinnville	D. P. Trullinger	Lee Langhlin
Dundee	Dundee	S. L. Parrott	S. L. Parrott
East Dayton	Dayton	William Clemens	E. A. Alderman
Fairlawn	McMinnville	John Derby	J. B. Handly
Lafayette	Lafayette	P. P. Gates	J. E. Hubbard
North McMinnville	McMinnville	J. W. Hobbs	J. W. Hobbs
North Newberg	Newberg	F. H. Story	F. H. Story
North Yamhill	North Yamhill	W. B. Keen	C. H. Brown
Sheridan	Sheridan	S. Potter	H. H. Graves
Sheridan	Sheridan	.....	G. W. Bibee
South McMinnville	McMinnville	J. E. Magers	J. E. Magers
South Newberg	Newberg	Calvin Stanley	Calvin Stanley
West Chehalem	West Chehalem	G. D. Vinton	W. W. Nelson
West Dayton	Dayton	D. V. Olds	N. Phelps
Willamette	Wheatland	Henry Hewitt	Chas. Wilson
Willamina	Willamina	H. W. Lanson	H. Z. Foster

Digitized by Google

REPUBLICAN PRESS OF OREGON.

The first paper in Oregon to advocate the formation of a state Republican party was the *Argus*, at Oregon City, published by W. L. Adams and D. W. Craig, and edited in a most forceful manner by Adams. It was the organ of those who believed that the Whig party was dead beyond revival, and that all free soil advocates should unite against the common pro-slavery Democracy enemy under the banner of the new Republican party, which fought its first national battle for Fremont and Dayton in 1856. During the winter of 1856-7 the crusade was carried on by local workers and in the columns of the *Argus*, resulting in a state convention February 11, 1857, at which an organization was effected, followed April 2, 1858, by another convention by which a state and congressional ticket was nominated. This movement received support from the *Sentinel*, published at Jacksonville, but was opposed by the *Oregonian* and *Statesman*, the then, as now, most influential papers in the state. Both the *Argus* and *Sentinel* lie in Oregon's populous newspaper graveyard. The *Statesman* was the organ of the dominant wing of the Democratic party, and reviled the new movement, calling the *Argus* the "Airgoose," and its editor "Airgoose Adams." It denominated all who opposed its wing of the Democratic party, whether Republicans, Democrats, Independents or Americans (Know-Nothings), as "Black Republicans." Subsequently the *Statesman* became a Republican paper and took rank only second to the great metropolitan daily in influence in the state. The *Oregonian* was then edited by Thomas J. Dryer, its founder, an ardent Whig, who thought the new party movement premature and opposed it vigorously. A little later he was swept into the movement by the tide of events, and from that time on the *Oregonian* has been the greatest advocate of Republican principles in the state.

Since that time Republican papers have been founded and worked for the party in large numbers. Some of them have proved failures as business ventures, while others are still doing the good work. The following list contains all the papers now published in Oregon that declare themselves to be advocates of the

Digitized by Google

principles and policy of the Republican party. There are others whose editors vote the Republican ticket, but conduct their papers as non-partisan journals. The list shows the name, place of publication, whether daily or weekly, or both, the publisher, editor and the accredited circulation.

ALBANY—*Herald*, daily, 1885, and *Herald-Disseminator*, weekly, 1879. S. S. Train and J. R. Whitney, editors and publishers.

ASHLAND—*Tidings*, semi-weekly, 1876. W. H. Leed and F. D. Wagner, publishers and editors.

ASTORIA—*Astorian*, daily, 1878; weekly, 1873. John T. Lighter, editor. Samuel Elmore, publisher.

Herald, weekly, 1890. Herald Publishing Co. C. J. Curtis, editor.

BAKER CITY—*Blade*, weekly, 1888. Oregon Blade Publishing Co A. C. McClelland, editor.

Evening Republican, daily and weekly, 1896. B. F. Alley, editor and publisher.

CORVALLIS—*Gazette*, weekly, 1863. Gazette Publishing Co. B. W. Johnson, editor.

DALLAS—*Observer*, weekly, 1888. C. C. Doughty and J. C. Hayter, editors and publishers.

EUGENE—*Journal*, weekly, 1864. H. R. Kincaid, editor and publisher.

Register, daily, 1894; weekly, 1884. Register Publishing Co.

FOREST GROVE—*Hatchet*, weekly, 1895. Austin Craig, editor and publisher.

GERVAIS—*Star*, weekly.

GRANT'S PASS—*Observer*, weekly, 1891. F. W. Chausse & Co., editors and publishers.

HARNEY—*Items*, weekly, 1885. Charles Newell, editor and publisher.

HEPPNER—*Gazette*, semi-weekly, 1883. Patterson Publishing Co. Otis W. Patterson, editor.

HILLSBORO—*Independent*, weekly, 1873. Hillsboro Publishing Co. D. M. C. Gault, editor.

INDEPENDENCE—*West Side*, weekly, 1883. West Side Publishing Co. E. C. Pentland, editor.

KLAMATH FALLS—*Express*, weekly, 1892. Joseph G. Pierce, editor and publisher.

Republican, weekly, 1896. W. E. Bowdoin, editor and publisher.

LAGRANDE—*Gazette*, weekly, 1875. Gazette Publishing Co.

Digitized by Google

A. W. PATTERSON,
Heppner, Or.

O. W. PATTERSON,
Heppner, Or.

Digitized by Google

MCMINNVILLE—*Reporter*, weekly, 1871. F. H. Barnhart, editor and publisher.

Transcript, weekly, 1892. A. V. R. Snyder, editor and publisher.

MARSHFIELD—*Coast Mail*, weekly, 1879. Coast Mail Co. John A. Gray, editor.

MEDFORD—*Monitor*, semi-weekly, 1894. Charles E. Wolcott, editor and publisher.

MORO—*Observer*, weekly, 1888. D. C. Ireland & Sons, publishers; D. C. Ireland, editor.

NEWPORT—*News*, weekly, 1892. William Matthews, editor and publisher.

OREGON CITY—*Enterprise*, weekly, 1866. Charles Meserve, editor and publisher.

PENDLETON—*Tribune*, daily, 1891; weekly, 1876. Tribune Publishing Co.; John P. McManus, editor.

PORTLAND—*Chronicle*, weekly, 1879. Chronicle Publishing Co.; E. L. E. White, editor.

Oregonian, daily, 1861; weekly, 1850. Oregonian Publishing Co. H. L. Pittock, manager; H. W. Scott, editor.

RAINIER—*Review*, weekly, 1895. W. M. Perry, editor and publisher.

ROSEBURG—*Plaindealer*, weekly, 1868. Plaindealer Publishing Co. W. F. Benjamin, editor.

ST. HELENS—*Mist*, weekly, 1883. John R. Beegle & David Davis, editors and publishers.

SALEM—*Capital Journal*, weekly and daily, 1887. E. and A. Hofer, editors and publishers.

Statesman, weekly, 1851; daily, 1861. Statesman Publishing Co. C. B. Irvine, editor.

THE DALLES—*Chronicle*, daily and weekly, 1890. Chronicle Publishing Co.

TILLAMOOK—*Herald*, weekly, Campbell Wilson, editor and publisher.

Headlight, weekly, W. F. D. Jones, editor and publisher.

UNION—*Republican*, semi-weekly, 1888. Eastern Oregon Publishing Co. L. J. Davis, editor.

VALE—*Gazette*, weekly, 1889. S. H. Shepherd, editor and publisher.

WOODBURN—*Independent*, weekly, 1888. R. H. Millers editor. Millers & Anterson, publishers.

Digitized by Google

OREGON ELECTION STATISTICS.

The following tables give the vote for Governor, Representative in Congress and Presidential Electors from the time of the first Republican nominations to 1894. The vote for President in each case is that of the Elector receiving the highest number on each ticket. The party of each candidate is designated as follows:

Republican	(R)	Prohibition	(Pro)
Democrat	(D)	United Labor	(U L)
National Democrat	(N)	Greenback	(G)
Union	(U)	Independent	(I)
Peoples'	(P)	Liberal Democrat	(L D)

JUNE, 1858.

REPRESENTATIVE—Lafayette F. Grover (D)	5,859
J. K. Kelly (N)	4,193
*J. R. McBride (R)	47
GOVERNOR—John Whiteaker (D)	5,544
E. M. Barnum (N)	4,407
*John Denny (R)	45

* Withdrew a two weeks before election.

JUNE, 1859.

REPRESENTATIVE—Lansing Stout (D), Majority	16
David Logan (R)	

JUNE, 1860.

REPRESENTATIVE—George K. Shiel (D)	6,559
David Logan (R)	6,464

NOVEMBER, 1860.

PRESIDENT—Abraham Lincoln (R)	5,345
Stephen A. Douglas (D)	4,131
John C. Breckenridge (D)	5,075
John Bell (U)	213

JUNE, 1862.

REPRESENTATIVE—J. R. McBride (U)	6,809
A. E. Wait (D)	3,632
GOVERNOR—A. C. Gibbs (U)	7,039
J. F. Miller (D)	3,450

Digitized by Google

JUNE, 1864.

REPRESENTATIVE—J. H. D. Henderson (U)	8,759
Jas. K. Kelly (D)	5,996

NOVEMBER, 1864.

PRESIDENT—Abraham Lincoln (R)	9,888
Geo. B. McClellan (D)	8,457

JUNE, 1866.

REPRESENTATIVE—Rufus Mallory (U)	10,302
J. D. Fay (D)	9,899
GOVERNOR—Geo. L. Woods (U)	10,316
Jas. K. Kelly (D)	10,039

JUNE, 1868.

REPRESENTATIVE—J. L. Smith (D)	11,754
David Logan (U)	10,553

NOVEMBER, 1868.

PRESIDENT—Horatio Seymour (D)	11,125
Ulysses S. Grant (R)	10,961

JUNE, 1870.

REPRESENTATIVE—James H. Slater (D)	11,588
Joseph G. Wilson (R)	11,245
GOVERNOR—Lafayette Grover (D)	11,726
Joel Palmer (R)	11,095

JUNE, 1872.

REPRESENTATIVE—†Joseph G. Wilson (R)	13,164
John Burnett (D)	12,317

†Died and created a vacancy.

NOVEMBER, 1872.

PRESIDENT—Ulysses S. Grant (R)	11,818
Horace Greeley (L D)	7,742
Charles O'Connor (D)	587

SPECIAL, 1873.

REPRESENTATIVE—James W. Nesmith (D)	8,194
Hiram Smith (R)	6,123

JUNE, 1874.

REPRESENTATIVE—†Geo. A. LaDow (D)	9,642
Richard Williams (R)	9,340
T. W. Davenport (I)	6,350
GOVERNOR—Lafayette Grover (D)	9,713
J. C. Tolman (R)	9,163
T. F. Campbell (I)	6,532

†Died and created a vacancy.

Digitized by Google

GEORGE C. SEARS,

Portland, Or.

Digitized by Google

Special, 1875.

Representative	Lafayette Lane (D)	9,373
	Henry Warren (R)	9,106
	G. M. Whitney (I)	837
	Geo. W. Dimmick (G)	345

June, 1876.

Representative	Richard Williams (R)	15,347
	Lafayette Lane (D)	15,239

November, 1876.

President	Rutherford B. Hayes (R)	15,214
	Samuel J. Tilden (D)	14,157
	Peter Cooper (G)	509

June, 1878.

Representative	John Whiteaker (D)	16,744
	H. K. Hines (R)	15,593
	T. F. Campbell (I)	1,184
Governor	W. W. Thayer (D)	16,201
	C. C. Beckman (R)	16,152

June, 1880.

Representative	M. C. George (R)	19,578
	John Whiteaker (D)	18,181

November, 1880.

President	James A. Garfield (R)	20,619
	Winfield S. Hancock (D)	19,955
	James B. Weaver (G)	249

June, 1882.

Representative	M. C. George (R)	22,517
	W. D. Fenton (D)	19,152
Governor	Z. F. Moody (R)	21,481
	J. S. Smith (D)	20,029

June, 1884.

Representative	Binger Hermann (R)	25,699
	John Myers (D)	23,652

November, 1884.

President	James G. Blaine (R)	26,860
	Grover Cleveland (D)	24,604
	Benjamin F. Butler (G)	726
	John P. St. John (Pro.)	492

June, 1886.

Representative	Binger Hermann (R)	26,91
	N. L. Butler (D)	25,283
	G. M. Miller (Pro.)	2,753

Digitized by Google

GOVERNOR—Sylvester Pennoyer (D)	27,901
Thos. H. Cornelius (R)	24,199
J. E. Huston (Pro.)	2,727

JUNE, 1888.

REPRESENTATIVE—Binger Hermann (R)	32,820
John M. Gearin (D)	25,413
G. M. Miller (Pro.)	1,971

NOVEMBER, 1888.

PRESIDENT—Benjamin Harrison (R)	33,291
Grover Cleveland (D)	26,522
Clinton B. Fisk (Pro.)	492
Alson J. Streeter (U L)	726

JUNE, 1890.

REPRESENTATIVE—Binger Hermann (R)	40,176
Robert A. Miller (D)	30,203
J. A. Bruce (Pro.)	2,856
GOVERNOR—Sylvester Pennoyer (D)	38,920
David P. Thompson (R)	33,703

JUNE, 1892.

REPRESENTATIVE—First District—Binger Hermann (R)	18,929
R. M. Veatch (D)	13,019
M. V. Rork (P)	7,518
W. T. Rigdon (Pro.)	1,285
Second District—William R. Ellis (R)	15,659
Jas. H. Slater (D)	12,120
J. C. Luce (P)	5,940
C. J. Bright (Pro.)	1,178

NOVEMBER, 1892.

PRESIDENT—Benjamin Harrison (R)	35,002
James B. Weaver (P)	26,565
Grover Cleveland (D)	14,243
‡Fusion (D and P)	35,811
John Bidwell (Pro.)	2,281

‡This vote was cast for Nathan Pierce, a Populist Elector. Robert A. Miller, a Democratic Elector, withdrew, and the Democratic State Committee indorsed Pierce.

JUNE, 1894.

REPRESENTATIVE—First District—Binger Hermann (R)	22,264
Charles Miller (P)	12,620
J. K. Weatherford (D)	10,793
J. D. Hurst (Pro.)	1,086
Second District—William R. Ellis (R)	18,875
Joseph Waldrop (P)	10,749
James H. Raley (D)	9,013
A. F. Miller (Pro.)	775
GOVERNOR—William P. Lord (R)	41,139
Nathan Pierce (P)	26,123
William Galloway (D)	17,865
James Kennedy (Pro.)	1,982

Digitized by Google

HON. HENRY L. BENSON,
Grants Pass, Or.

J. G. HIATT,
Grants Pass, Or.

Digitized by Google

Summary.

	Plur.	Maj.
June, 1858—Representative—Democrat	1,666	1,619
June, 1858—Governor—Democrat	1,137	1,092
June, 1859—Representative—Democrat	.	16
June, 1860—Representative—Democrat	. .	95
November, 1860—President—Republican	. .	270
June, 1862—Representative—Union	.....	3,177
June, 1862—Governor—Union		3,589
June, 1864—Representative—Union		2,763
November, 1864—President—Republican	. .	1,431
June, 1866—Representative—Union	.	463
June, 1866—Governor—Union	.....	295
June, 1868—Representative—Democrat	.....	1,201
November, 1868—President—Democrat	. . .	164
June, 1870—Representative—Democrat	.	343
June, 1870—Governor—Democrat	.....	631
June, 1872—Representative—Republican	. . .	847
November, 1872—President—Republican	4,976	3,489
Special, 1873—Representative—Democrat	.....	2,071
June, 1874—Representative—Democrat	302	.....
June, 1874—Governor—Democrat	550	. .
Special, 1875—Representative—Democrat	267	.....
June, 1876—Representative—Republican	.	108
November, 1876—President—Republican	1,057	. . .
June, 1878—Representative—Democrat	1,151	....
June, 1878—Governor—Democrat	.....	49
June, 1880—Representative—Republican	.....	1,397
November, 1880—President—Republican	664	415
June, 1882—Representative—Republican	.....	3,358
June, 1882—Governor—Republican	.	1,452
June, 1884—Representative—Republican	.....	2,047
November, 1884—President—Republican	2,256	1,038
June, 1886—Representative—Republican	1,635	. . . .
June, 1886—Governor—Democrat	3,892	1,075
June, 1888—Representative—Republican	7,407	5,433
November, 1888—President—Republican	6,789	5,551
June, 1890—Representative—Republican	9,913	7,057
June, 1890—Governor—Democrat	.....	5,157
June, 1892—Representative (First District)—Republican	5,910	.....
June, 1892—Representative (Second District)—Republican	3,539	.....
November, 1892—President—Republican	8,037	.....
June, 1894—Representative (First District)—Republican	9,644	.....
June, 1894—Representative (Second District)—Republican	8,126	.....
June, 1894—Governor—Republican	15,016	.....

Digitized by Google

BIOGRAPHICAL SKETCHES.

In compiling the following biographical sketches of prominent Oregon Republicans, it has been the object of the editor to state briefly and succinctly the important facts, particularly the political career, in the lives of as many Republicans as possible. These notes have been gathered from many sources. Especially has an effort been made to secure biographies of Republicans now dead, who have taken an active part in party work in Oregon. The editor recognizes the fact that there have probably been omitted some deserving a place in this portion of the Register, but such omission is unintentional and unavoidable, when there are so many who have done good and unselfish work for the Republican party, especially when the difficulty of securing biographical data and the great amount of work involved in preparing it for publication are considered. That there should be some errors in this portion of the volume, as well as in other portions, must be expected. It would be impossible to collect and arrange so many thousands of names and dates without them; but the greatest care has been exercised to keep these errors at the minimum.

ADAMS, HON. WILLIAM H., of Portland, and son of W. L. Adams, was born in Yamhill County, March 12, 1851. He attended McMinnville College and Monmouth College, and was admitted to the bar in 1874. He was appointed Deputy City Attorney and in July, 1874, Police Judge of Portland, serving till January, 1879. In 1882 he was elected to the City Council, and again in 1884. In 1883 he was its President. In 1887 he was elected City Attorney, and again in 1889. He has been a member of conventions and several times Chairman of the City Central Committee, and has done good work on the stump.

ABERCROMBIE, JOHN, of Astoria, was born at Keene, New Hampshire, April 9, 1830. He came to Oregon in 1884, locating in Astoria in the lumber industry. He is an earnest Republican and a member of the McKinley Club of Astoria. He was a delegate to the county convention of 1890, and in 1894 was elected Justice of the Peace.

ADAMS, HON. WILLIAM L., one of the prominent founders of the Republican party in Oregon, while editor of the Oregon City Argus, was born in Oberlin, Ohio, February 5, 1821. He crossed the plains to

Digitized by Google

Oregon before 1850, settling in Yamhill County. In 1855 he founded the Argus, at Oregon City, and edited it till 1861, being the first Republican newspaper in the state. In 1861 he was appointed Collector of Customs and served seven years, resigning because of ill health.

ADAMS, HON. SEBASTIAN C., of Salem, was the first man to receive a Republican nomination for office in the State of Oregon, being nominated at Lafayette, November 22, 1856, at the first meeting for Republican organization in Yamhill County to fill a vacancy in the lower house of the legislature. He was born near Sandusky, Ohio, July 28, 1825, moved to Galesburg, Illinois, in 1837, was educated at Knox College, taught school, and in 1850 came to California and Oregon. He located on a donation claim in Yamhill County. Later he removed to McMinnville and founded the town and McMinnville College, where he taught two years. He presented the college to the Baptists. In 1869 he settled in Salem, and for twenty-five years was pastor of the Christian church there, but is now a liberal rationalist. He is well known in educational circles everywhere as author of "Adams' Illustrated Map of History." His Republicanism has been of the vigorous, pioneer order. In 1862 he was elected County Clerk of Yamhill County, and served four successive terms. He then served four years in the State Senate.

ALEXANDER, REUBEN, of Pendleton, was born in Hengstfeld, Wurtemberg, May 14, 1850. He came to the United States in 1866 and to Oregon in 1869 and located at La Grande. He lived there and in Baker City till he went to Pendleton in 1878, where he has since resided, pursuing a successful mercantile business. He served three years in the City Council, and in 1892 and 1893 was elected Mayor of the city. He was appointed Regent of the State Normal School at Weston in 1895. He has frequently been a delegate to county and state conventions, and to the league. He is a member of the Republican Club at Pendleton, and an active worker.

ALLEN, ETHAN W., of Portland, was born in Oswego, Illinois, July 24, 1842. In 1854 he went to Minnesota. In 1862 he enlisted in the Seventh Minnesota and served till the close of the war. He then engaged in the farm machinery business in Minnesota and Iowa till 1881, when he came to Portland as manager of the implement house of Seymour, Sabin & Co. He retired in 1883, when the business was old. That year he was elected Superintendent of the Portland Mechanics' Fair, and was re-elected in 1884. In 1884 Governor Moody appointed him to represent Oregon at the World's Cotton Centennial Exposition at New Orleans, and in 1885 at the North, South and Central American Exposition, of which he became a member of the board of managers and vice-president. In 1886 he was commissioned to represent Oregon at the American Exposition in London. In 1889 he was elected Superintendent of the Industrial Exposition in Portland, and was made superintendent and secretary the following year, and again in 1893. He is a leader in horticultural matters, and for several years was secretary of the state board, which he was instrumental in creating. He is at present depart-

Digitized by Google

S. G. HAWSON,
Arlington, Or.

JAMES M. JOHNS,
Arlington, Or.

Digitized by Google

ment commander of the G. A. R., has always been a Republican, and is a nominee of the Taxpayers' League for the legislature.

ALLEN, HARRY C., Recorder of Multnomah County, is a veteran of the civil war, serving four and one-half years, and a past commander of Garfield Post, G. A. R. He had a long business career in Portland in the wholesale drug house of Snell, Heitshu & Woodard, till elected Recorder in 1892. In 1894 he was re-elected.

ALLEN, HARRISON, of St. Helens, was born in Warren County, Pennsylvania, December 2, 1866, and came to Oregon two years ago, locating at St. Helens in the practice of the law, having been admitted to the bar in Colorado in 1890. He is an earnest and active Republican and is president of the McKinley Club of St. Helens. He was a delegate to the last league meeting.

ALLEY, HON. B. F., senator from Lane County, was born in New York in 1840. He lived in Illinois and enlisted in 1861 and served through the war. In 1874 he moved to California and in 1883 to Oregon. In 1890 he founded "The West," at Florence. He has been twice Mayor of Florence, and has served two sessions in the state senate. He has just founded a new paper in Baker City.

ANDERSON, HON. ROBERT S., an attorney of Baker City, was born in McLeansboro, Illinois, November 12, 1850. He was admitted to the bar and was elected to the Illinois legislature in 1874. He was one of the board to locate the Illinois Institute for the Feeble Minded. He was appointed United States Attorney for Montana by President Hayes. In 1884 he came to Oregon and began practice in Baker City. He was a member of every county convention since that time, and president of three of them; was a member of the state convention of 1884, and of the state league of 1895, and was elected a delegate to the national league.

APPERSON, A. J., of McMinnville, was born in Newton County, Missouri, September 17, 1839, and came to Oregon in 1847. Resided a mile from Portland till 1849, then went to school in Portland till 1851, when he went to Linn City, opposite Oregon City, and lived there till 1858, when he went to the Fraser river mines; came back in 1859 and followed steamboating until 1864, except one season in the mines. He then took charge of flouring mills, going to McMinnville in 1884 to engage in the general merchandise business. He was delegate to the Clackamas County conventions from 1864 to 1882, serving as chairman, and to the state conventions during the same period. He has been a delegate to Yamhill County conventions since 1886, and the club conventions in 1894-95. He was for nine years a member of the City Council of Oregon City. He served four months in the Yakima Indian war of 1856, under Colonel J. K. Kelly.

APPERSON, JOHN T., of Oregon City, was born in Christian County, Kentucky, December 23, 1834. The next year the family moved to Newton County, Missouri, and in 1847 crossed the plains to Oregon, the father dying on the way. Being the oldest of four boys, upon John

Digitized by Google

devolved much of the responsibility of caring for and educating the family of nine children, so that his own educational opportunities were limited. In 1859 he became interested in steamboating on the Willamette, and commanded the steamer which conveyed Colonel E. D. Baker, Oregon's first Republican senator, from Salem to Portland on his way to Washington in 1860. In 1861, when Colonel Baker called for a regiment of Oregon cavalry, young Apperson volunteered, but the death of Colonel Baker blasted the young man's hope of serving under him. He remained in the army till the close of the war. He then resumed steamboating until 1872, and has since lived on his farm near Oregon City. In 1870 he was elected Representative from Clackamas County to the legislature. In 1874 he was elected Sheriff of that county, and served two terms. In 1878 he was elected State Senator, and became for two sessions a leading figure in that body. He was the nominee again in 1884, but party dissensions caused the defeat of the ticket. In 1884 he was a delegate to the national convention, and supported both Blaine and Logan, and was chosen a member of the national executive committee for Oregon. In 1888 he was elected to the lower house of the legislature from Clackamas County. In 1889 he was appointed Register of the United States Land Office at Oregon City, and served four years. He has been frequently a member of county and state central committees, and a delegate to conventions. He has taken a prominent part in the councils of the Republican party from its foundation, and in founding and developing the State of Oregon.

APPLEGATE, E. ROY, of Drain, was born at Yoncalla, Oregon, in 1873, and is a son of D. W. Applegate and a grandson of Jesse Applegate. He was a delegate to the league in 1895 and 1896, and the Douglas County convention in 1896, and is secretary of the club at Drain.

APPLEGATE, JESSE, deceased, often called "The Sage of Yoncalla," was one of the pioneer Republicans of the state. No man was better known or more highly esteemed among the pioneers of Oregon. He was born in Henry County, Kentucky, about 1810, and came to Oregon with his brothers Charles and Lindsay as one of the leading spirits of the great immigration of 1843. He settled in the Umpqua country and lived there nearly all his life In 1846 he was one of the party that explored the route into Southern Oregon from Fort Hall. He took a prominent part in the early Indian wars. He was one of the organizers of the Republican party in Oregon, and was a member of the state convention in 1860, 1866, 1868 and 1884.

APPLEGATE, HON. JESSE A., of Salem, was born in Missouri in 1835, and came to Oregon in 1843. He was admitted to the bar in 1864 at Salem. He was elected Superintendent of Schools in Polk County, and to the legislature in 1864.

APPLEGATE, HON. ELISHA L., of Ashland, is the oldest son of Hon. Lindsay Applegate, and came to Oregon with his parents in 1843. He was one of the founders of the Republican party in Oregon, and was nominated for State Treasurer on the first Republican state ticket,

Digitized by Google

HON. C. B. MOORES,

Salem, Or.

Digitized by Google

in 1858. He has been a member of the legislature, was a member of the first state central committee, a Presidential Elector in 1880, and frequently a member of state conventions, and for years was an effective campaign speaker.

APPLEGATE, CAPTAIN O. C., of Klamath Falls, is a son of Hon. Lindsay Applegate and a native of Oregon. He was captain of a volunteer company during the Modoc war. He has been a Republican all his life, and has continuously been a member of state and county conventions and central committees and delegate to league conventions. In 1892 he was a delegate to the national convention, and in 1894 a prominent candidate for nomination for the office of Secretary of State. Captain Applegate is now the Republican nominee for Joint Senator for Klamath, Lake and Crook Counties.

APPLEGATE, CHARLES, was born in Henry County, Kentucky, January 24, 1806, and died in Yoncalla, Oregon, August 9, 1879. In 1820 he moved with the family to Missouri, and in 1843 came to Oregon. In 1850 he settled in Douglas County, where he resided till the time of his death. He was one of the organizers of the Republican party in Oregon.

APPLEGATE, LINDSAY, was born in Henry County, Kentucky, September 18, 1808. In 1820 the family moved to near St. Louis. At the age of fifteen years he went with General Ashley on a trapping expedition to the Rocky mountains. He also served as a volunteer in the Black Hawk war. In 1843 he crossed the plains to Oregon and settled in Polk County. In 1844 he was a member of the first volunteer company organized to protect the settlers from Indians. In 1846 he was one of fifteen who explored the southern emigrant route through the Modoc country to Fort Hall. In 1848 he raised a company and went with General Joe Lane to capture the deserting regulars. The same year he moved to the Umpqua and served as Indian Agent under General Palmer. In 1853 he raised a company of mounted volunteers and was mustered into the United States service to fight the Rogue river Indians. He was present when the famous Table Rock treaty was made. In 1861 he was captain of a company that guarded the emigrant trail. For quite a number of years he was Special Indian Agent and Sub-Agent at Klamath. In 1869 a military agent was appointed, and three years later the Modoc war broke out. Mr. Applegate was one of the leading pioneer Republicans of Oregon, and helped organize the party in the state. In 1862 he was a member of the legislature from Jackson County.

ARMSTRONG, A. P., of Portland, and principal and proprietor of the Portland Business College, is a native son of Oregon. He was born at Jacksonville, January 17, 1855. He learned all he could in the public schools, and at the age of seventeen began his career as a teacher, earning money with which to procure a higher education. He subsequently became principal of the National Business College, at Portland, and in 1881 purchased the school, changing its name to Portland Business College. It is the largest institution of its kind in the Pacific Northwest, and ranks among the first in the country. Mr. Armstrong has always

Digitized by Google

been an earnest Republican and an advocate of clean politics and honest government. He is the nominee of one wing of the party for County Superintendent of Schools.

AUSTIN, ISAAC, of Oswego, was born in Lawrence County, Ohio, October 13, 1858. At the age of twenty-three he came to Oregon and located in Oswego in 1882, where he has since lived and followed his trade as a carpenter. He is a member of the Republican Club, and represented it at the league in 1895.

BAYLEY, DR. J. R., a physician of Newport, was born in Clark County, Ohio, in 1819. He graduated from the Ohio Medical College in 1844. He practiced in Ohio till 1855, when he came to Oregon and located at Corvallis. He was one of the original Republicans of the state. He was a member of the territorial council in 1856 and 1857, and of the state senate in 1866 and 1868. He was Judge of Benton County two terms, and Supervisor of Internal Revenue from 1869 to 1873 Dr. Bayley is president of the Newport Club.

BARRETT, HON. WILLIAM N., of Hillsboro, was born in Washington County, Oregon, November 24, 1855. He graduated in 1879. For ten years before and after graduating he taught school. In 1884 he was admitted to the bar. In 1882 he was elected to the legislature, and again in 1890. For seven years he was Deputy District Attorney, and in 1892 was elected District Attorney, and again in 1894. He was City Recorder seven years. He has been a member of conventions and league meetings.

BAYER, J. C., of Portland, was born in Santa Rosa, California, in 1855, and was educated in San Francisco and Oakland. He learned the metal cornice and roofing trade, and in 1879 came to Oregon and established himself in that business in Portland, and has built up a large business. He organized the Builders' Exchange in 1882, and was its president for two years. He has been a consistent and active Republican and is now a nominee for the legislature.

BAKER, M., of La Grande, was born in Kentucky, March 20, 1831, and moved to Oregon in 1862. He settled in Union County, and is a lawyer by profession. He has been a Republican from the foundation of the party, and in 1860 was a delegate from Ohio to the national convention. He has repeatedly been a delegate to county and state conventions during his thirty-four years of residence in Oregon; also several times chairman of the county central committee and member of the state central committee. He was a delegate to the congressional convention of 1894, and to the National Republican League in 1895.

BARNES, F. S., of Forest Grove, was born in Lewis County, New York, October 17, 1839, and came to Oregon in 1882, locating in Portland, subsequently removing to Forest Grove to engage in the jewelry business. He cast his first vote for Lincoln in 1860, served through the war, and has always been an earnest Republican. He was a delegate to

Digitized by Google

HON. T. C. TAYLOR,
Pendleton, Or.

A. S. BLOWERS,
Hood River, Or.

Digitized by Google

the county, district and state conventions in 1894, and the league meetings in 1894-95-96.

BARTLETT, EDWARD W., of La Grande, is one of the most prominent lawyers and Republican leaders of Union County, and has for four years been president of the La Grande Republican Club. He was born at Eau Claire, Wisconsin, December 21, 1863, and came to Oregon in the spring of 1889. He was a delegate to the county convention in 1890 and 1892, and to the league in 1895. He was appointed attorney for the State Board of Commissioners for the sale of school and university lands. Mr. Bartlett is an active Republican, and an influential campaign worker and speaker.

BALL, CHAUNCEY, of Portland, was born at Albion, Erie County, Pennsylvania, September 3, 1827, and enjoyed the educational facilities of those times. At the age of sixteen he went to Conmouth, Ashtabula County, Ohio, from there to Wisconsin, and thence to Michigan.. For ten or more years thereafter he followed a seafaring life, and in 1851 made his way to California, engaging in mining and following the sea for seven years. In 1858 he went to British Columbia, and in 1859 came to Oregon, where he has resided ever since. For three years he was a Deputy Marshal under Henry L. Hoyt. For ten years he was a member of the Portland fire department, and was secretary of the department three terms. He was engineer of the new custom-house and postoffice fifteen years. Up to March, 1895, he was engaged in farming, but was then elected president and business manager of the Multnomah Fruitgrowers' Union, which position he still holds, having been the chief promoter of the organization. Mr. Ball is an old Lincoln Republican and an active worker. He has been chosen delegate to two county and two state conventions, and was one of the organizers of the party in the state and a constant worker for it ever since.

BARLOW, CASS U., of Barlow, was born at that place October 19, 1858, and moved to Oregon City when a child. From 1870 to 1880 he attended school at Portland and Monmouth, and then became a member of the firm of Shepard, Jaycox & Co., at Walla Walla, Washington, for two years, and also engaged in wheat growing. Later he acted as traveling agent of the Portland firm of Staver & Walker for five years. He then became manager of the Seattle branch and made trips East. Since 1889 he has lived at Barlow, and is a member of the Barlow-Will Mercantile Company. In 1889 he attended the national league convention at Baltimore as proxy for M. C. George. He is secretary of the Barlow Republican Club, and has represented the club in the league.

BARLOW, WILLIAM, of Barlow, was a member of the first Republican convention in Oregon, and has been an earnest party worker ever since. He was born on a farm in Indiana in 1822, and has made farming his business through life. He was one of the pioneers of the state, and has taken an active part in moulding its destinies. He has filled numerous offices of trust, such as Justice of the Peace,

Digitized by Google

County Assessor, County Commissioner, etc., but has been too busy a man to seek legislative honors, though he has given his time to conventions freely. He is an earnest advocate of the coinage of both gold and silver without restriction.

BAKER, JOSEPH F., of La Grande, was born in Van Buren County, Ohio, February 20, 1854, and came to Oregon in 1862, settling in Union County, and is engaged in the practice of law in La Grande. He is a member of the La Grande Republican Club, and has taken an active part in party work for years. He was a delegate to the county convention in 1886 and 1888, the state convention in 1886, and the league in 1894 and 1895. In 1890 to 1894 he was chairman of the county central committee.

BAYARD, C. E., of The Dalles, was born in Boston, Massachusetts, in 1849, where he lived until 1876, when he went to San Francisco. In 1880 he came to Oregon and settled at The Dalles. He was county Assessor in 1883-84, Deputy County Clerk in 1885-86, and during Harrison's administration was special agent of the Indian service. Since then he has been special agent of the land department. He has been a Republican from boyhood.

BAKER, COLONEL EDWARD DICKINSON, first Republican senator from Oregon, was born in London, England, February 24, 1811. When he was four years of age the family came to America and located in Philadelphia. He was early apprenticed to a weaver, but, his father being an educated man and a teacher, young Baker did not lack for mental training. At the age of fourteen he accompanied the family to Illinois, settling in the Wabash valley, but soon crossing the state to Belleville. Here young Baker won the favor of Governor Edwards and had access to his fine library, and stored his mind with the gems of literature. At the age of eighteen he went to St. Louis to find employment, and drove a dray. A little later he began the study of law at Carrollton, Illinois, in the office of Judge Caverly, at the same time serving as Deputy County Clerk. Before he was of age he had secured a license to practice law. In 1832 he served as a private in the Black Hawk war. In 1845 he was elected to congress, being the only Whig from the state of Illinois. The next year he raised a regiment for the Mexican war, and served with distinction till its close. Later he went to California, and, with the murdered Senator Broderick, fought bitterly the pro-slavery Democratic rulers of that state. So great a reputation as an orator did he make, that the first Republican state convention held in Oregon decided to invite him to come north to stump the state. A little later he came to Oregon and charmed and fired all with his eloquent pleas for liberty and union, and in 1860 was elected the first Republican to represent the state in the United States Senate. He went to Washington when treason was plotting openly, and at once became a commanding figure in the senate, his matchless oratory and fiery denunciation of traitors compelling all to yield to him the first place in debate. When Sumpter was fired upon he went to Philadelphia and

Digitized by Google

HON. GEORGE A. STEEL,
Portland, Or.

Digitized by Google

recruited the "California" regiment, of which he became colonel. He divided his time between his senatorial and military duties, and it was dressed in his uniform and after arriving hastily in the senate that he delivered that masterly, impassioned, extemporaneous reply to a treasonable speech just made by a Southern senator, which is one of the classics of the literature of liberty and popular government. A few months later, at the battle of Ball's Bluff, October 21, 1861, while gallantly leading his brigade, he was killed, yielding up his life for the cause of liberty, in whose defense his voice had been raised for a quarter of a century.

BARRETT, HON. C. A., of Athena, was born in Maine in 1852. He settled in Umatilla County in 1872, and followed stockraising until 1883, when he began a successful mercantile career in Athena. Mr. Barrett is president of the First National Bank of Ahtena. He has been twice elected a member of the City Council and School Board, and was elected Mayor in 1890. He is president of the Republican Club.

BARIN, LOUIS T., of Portland, was born in Providence, Rhode Island, March 13, 1842. In 1858 he went to the gold mines of California, and in 1862 came to Oregon and soon enlisted in the First Oregon Cavalry and served three years in the Indian country. He then took up a claim near Oregon City and farmed and studied law. He was admitted in 1872. The same year he was elected to the legislature. In 1874 and 1875 he was elected City Attorney of Oregon City, and in 1877 was chosen Mayor, serving two terms. In 1878 he was appointed Register of the United States Land Office, and was re-appointed in 1882. In 1886 he was elected to the state senate for four years. In 1888 he was chairman of the state central committee. President Harrison appointed him United States Marshal for four years. He is now practicing law in Portland.

BAKER, FRANK C., of Portland, was born in Multnomah County (then Washington County), Oregon, in 1854. In 1865 the family removed to La Grande, where Frank entered the office of the Mountain Sentinel and learned the printers' trade. He then worked on the Baker City Herald, and the Silver City Avalanche and Boise City Statesman. He then returned to Portland, worked on the Evening Journal and became foreman successively of the Evening Telegram, Evening Bee and Rural Spirit. In 1881 the Multnomah Typographical Union indorsed him for State Printer, and he received the Republican nomination and was elected. He opened the first regular printing office in the capitol, and performed his work so successiully that he was renominated by acclamation in 1890 and re-elected. He is an earnest Republican and liberal in support of party measures.

BANCROFT, F. A., of Portland, was born in Granville, Ohio, in 1849, and came to California in 1869. In 1870 he made a tour of Europe. In 1873 he settled in Portland, and two years later entered the employ of the Oregon & California Railroad, now the Southern Pacific, and having charge of the extensive local freight offices of that company.

Digitized by Google

Mr. Bancroft has taken an active and honorable part in politics. He was a member of the East Portland City Council two years, was chairman of the East Portland Water Commission at the time of consolidation of the cities, and in 1892 was elected on the Republican ticket to the state senate, serving through two sessions.

BARKLEY, HON. HENRY L., of Woodburn, was born in Adams County, Indiana, March 19, 1858; was reared in Ohio, and came to Oregon in 1888, locating in Woodburn. He was a speaker on the stump in Ohio in 1884, and has made a reputation as a campaign orator since coming to Oregon. In 1894 he was elected to the legislature, and has again been nominated by the Repubilcans of Marion County. Mr. Barkley is a presiding elder of the United Bretheren Church.

BEACH, HON. S. C., of Portland, was born in Iowa in 1860. He became a printer at the age of fourteen. He established the Waco (Neb.) Star in 1878, the Stromburg (Neb.) Republicam in 1880, and from 1884 to 1891 edited the Lakeview (Or.) Examiner. Since then he has lived in Portland, engaged in the printing business till 1895. He is now Superintendent of the Street-Cleaning Department. Mr. Beach has been President of the Peninsular Republican Club three years, and in 1894 was elected to the legislature.

BEAN, HON. ROBERT S., Chief Justice of the Supreme Court, was born in Yamhill County, November 28, 1854, but has been a resident of Lane County from an early age. He graduated from the Monmouth College in 1873, and from the University of Oregon in 1877. In 1876 he was admitted to the bar. He practiced at Eugene until elected Judge of the second district in 1882. He was re-elected in 1886, was elected Supreme Judge in 1890, and has again been nominated for the supreme bench.

BEEGLE, JOHN R., editor of the St. Helens Mist. was born in Jefferson County, Kansas, April 12, 1863, and came to Oregon in 1874. He has lived continuously in St. Helens, except the two years of 1893-94, when he was editor of the Hillsboro Independent. In 1894-5 he was president of the Oregon Press Association, and in 1893 was a delegate to the National Editorial Convention. He was delegate to the Grand Lodge, K. of P., in 1894 and 1895. He is an earnest and consistent Republican, and has freqnently been a member of conventions, and was in 1894 president of the Young Men's Republican Club of Hillsboro.

BENSON, HENRY L., of Grant's Pass, was born in Stockton, California, July 6, 1854, and came to Grant's Pass in 1886. He was admitted to the California bar in 1877 and practiced law in San Jose two years. He taught school a year at Wilbur, and was three years at the State Normal School at Drain before settling in Grant's Pass as principal of the public school. In 1892 he was elected Prosecuting Attorney, and again in 1894, and is the only Republican ever getting a majority for that office in Josephine County. In 1888 he was nominated for County Clerk, and this year is the nominee for the legislature. He

Digitized by Google

JAMES W. HARE,
Astoria, Or.

HON. JOHN FOX,
Astoria, Or.

Digitized by Google

was a delegate to the Douglas county conventions of 1882, 1884 and 1886, and was chairman of the first two.

BENSON, FRANK W., of Roseburg, was born in Santa Clara County, California, March 20, 1858. From 1864 to 1868 he lived in Portland, Oregon, and then returned to California. In 1880 he again came to Oregon, locating in Douglas County, and engaging in teaching school. He was elected County Superintendent of Schools in 1882, and again in 1884. He served three years as clerk in the United States Land Office. In 1892 he was elected County Clerk, and was re-elected in 1894. He is a member of the Republican Club and was a delegate to the league convention in 1895.

BECKETT, C. W., of Dallas, was born in Polk County, Oregon, July 12, 1861, and has lived in the county ever since. He was a delegate to the county conventions of 1892 and 1894, and was elected Assessor of Polk County in 1892, which office he still holds.

BENTLEY, WILLIAM H., of Baker City, was born in Newark, Licking County, Ohio, March 24, 1831, and came to Oregon in 1852. He spent ten years in Yamhill County, working as a carpenter, and in January, 1863, went to Umatilla County, where he was appointed a Deputy Sheriff. In 1865 he located in Baker County and engaged in mining, farming, etc. Mr. Bentley has upheld the Republican standard in a Democratic county for a third of a century. In 1870 he was the nominee for Joint Representative, and in 1878 for Assessor. In 1892 he was elected Justice of the Peace, and again in 1894. He was a member of the county convention in 1868, 1870, 1882 and 1884, and was president of the convention in 1882.

BEAN, HENRY J., of Pendleton, was born at Bethel, Maine, November 13, 1853, and came to Oregon in June, 1881, settling in Pendleton. He is a member of the club in that city, and was a delegate to the county conventions of 1888 to 1894 and the state convention of 1894. He was elected to the legislature in 1888. In 1890 he was made United States Commissioner, and in 1895 was appointed Clerk of the Supreme Court for the Eastern district.

BEEKMAN, B. B., of Portland, was born in Jacksonville, Oregon, August 3, 1863, and was educated at the public school and the University of Oregon, from which he graduated in 1884. He was then elected a tutor at the university, but a year later resigned, and in 1886 entered the law department of Yale College. He graduated in 1888 and was admitted to the bar of Connecticut. In 1889 he located in Portland, and in 1893 became a member of the firm of Watson, Beekman & Watson. Mr. Beekman takes an active interest in politics on the broad principles of the duty of an American citizen, and not as a spoils politician. He stumped the state in 1890. In 1892 he was chosen vice-president of the Republican League of Oregon, and in 1894 was elected its president. Under his administration the league grew from a feeble organization of a few clubs to the powerful working body it is to-day. At the last

Digitized by Google

meeting he declined re-election, on the ground that such honors should not be absorbed by one individual.

BEEKMAN, C. C., of Jacksonville, was born in New York city, January 27, 1828. In 1850 he came round the Horn to San Francisco. He went to the northern mines, and in 1853 became an express messenger between Yreka, Crescent City and Jacksonville. In 1856 he embarked in the express business on his own account. In 1863 he became Wells, Fargo & Co.'s agent at Jacksonville, where he has resided ever since, and is engaged in the banking business. Mr. Beekman is a successful business man, and is recognized as the leading man of affairs in Southern Oregon. He has been repeatedly School Trustee, City Trustee and Mayor. He has been a prominent and active Republican, and in 1878 was the Republican nominee for Governor, being defeated by only 49 votes. He has held many positions of trust in the party, and is considered as one of the strong, clean men to whom it can turn in time of need.

BEEBE, GENERAL CHARLES F., of Portland, was born in New York city, May 28, 1849, and was educated at the Flushing Institute. He entered the employ of Beebe & Brother, tea brokers, and in 1874 became a partner. In 1880 he formed, with Henry M. Evans, the firm of Evans & Beebe, cotton brokers. In 1883 he united with Allen M. Sutton & Beebe, and the following year came to Portland to manage the business here of the Sutton & Co. dispatch line of clipper ships. General Beebe's work, outside his business, has been of a military character, and he has been the most influential factor in giving Oregon its present excellent National Guard organization. In 1871 he enlisted in the Seventh Regiment, New York, and served seven years. He was then appointed aid-de-camp on the staff of the Second Brigade. He was promoted finally to the rank of major and brigade inspector of rifle practice, and in 1882 was appointed assistant inspector on the general staff, with the same rank. He resigned when he came to Portland. In 1886 he helped organize Company K, First Regiment, O. N. G., and was elected lieutenant. A few months later he was elected captain, and the following year colonel. He was re-elected in 1891, and in 1895 was appointed brigadier general, commanding all the forces in the state.

BICKERS, HORACE E., of Pendleton, was born near Jefferson, Oregon, September 26, 1856. He came to Umatilla County in 1861, and has followed mercantile pursuits. He was postmaster at Alba from 1888 to 1890. He was elected City Treasurer of Pendleton in 1894 and 1895. He has been a delegate to county conventions since 1886, and in 1894 acted as secretary.

BLUNDELL, JAMES E., of Canyonville, has twice represented Douglas County in the legislature. He was born May 7, 1843, in Bridgeport, Connecticut, and came to Oregon in 1865, settling in Douglas County in 1871. He is a school teacher by profession, but has taken an active and continuous interest in politics. He has been fre-

Digitized by Google

GEN. CHARLES F. BEEBE,

Portland, Or.

Digitized by Google

quently a delegate to conventions and club meetings, and was elected to the legislature in 1892 and 1894.

BLAKESLEY, C. M., of St. Helens, was born at Corvallis, Oregon, December 9, 1864, and came to St. Helens twenty-two years ago. He is by occupation a fisherman. He was Deputy Sheriff three years under W. H. Meeker, and two years under C. F. Doan. He was the Republican nominee for Sheriff in 1892, and is again the nominee this year. He has been a delegate to conventions, and is an earnest worker in the party ranks.

BLAKESLEY, A. H., of St. Helens, was born in Vermilion County, Indiana, December 13, 1831, and came to Oregon forty-two years ago. He soon went to California and engaged in mining and farming for a time, when he returned to Oregon and located in Jackson County, where he helped organize the Republican party in 1858, and helped to elect Lincoln President in 1860. He then lived for a few years in Siskiyou County, California, and three years in Benton County, Oregon. Twenty-three years ago he moved to St. Helens, and has been a prominent leader of the Republican party in Columbia County ever since. He was a delegate to the state and county conventions of 1874, and frequently since, and to the league meeting of 1894. In 1886 he was elected Justice of the Peace and held the office nine years. In 1886 he was member of the City Council three terms. In 1858 he was a nominee for assessor of Jackson County on the first Republican ticket in the county. He has four sons, all Republicans.

BLOWERS, CAPTAIN A. S., of Hood River, was born in Cattaraugus County, New York, December 31, 1845. In 1862 he enlisted in the Second Minnesota Cavalry and served three years. By appointment of President Grant, he served eight years as Postmaster of New York Mills, Minnesota. While there he was several times a delegate to the Ottertail County convention and the Minnesota state convention from 1882 to 1886. He held the offices of Assessor, Clerk and Deputy Sheriff of Clay County. He was Commissioner of Ottertail County twelve years, and Becker County one term. He was defeated for the legislature by only two votes, though ahead of his ticket. He came to Oregon and located in Hood River in general merchandise business, and has been a delegate to the Wasco County conventions several times, and the league meeting of 1895. In 1894 Mr. Blowers was elected County Commissioner, and in 1896 only lacked two votes of receiving the nomination for County Judge. He is president of the McKinley Club and captain of the Hood River company of the Third Regiment, O. N. G.

BLANCHARD, HON. DEAN, of Rainier, was born in Madison, Maine, December 20, 1832, and came to Oregon in 1852. He engaged in various pursuits until 1857, when he was elected Auditor of Columbia County, and in 1858 County Clerk. This was the time of the organization of the Republican party, of which he was one of the founders. In 1863 he engaged in the mercantile, saw mill and wood business at Rainier. He was made Postmaster there, and has held the office continuously.

Digitized by Google

In 1874 he was elected County Judge, and held the office many years. He has been a member of county and state conventions and central committees for nearly forty years, and for several years has been president of the Rainier Republican Club.

BLACKBURN, D. R. N., of Albany, was born in Jefferson County, Tennessee, August 29, 1845, and came to Oregon in 1874, locating at Eugene in the practice of the law, having been admitted to the bar in his native state in 1867. He has always been an earnest Republican, and is a member of the James G. Blaine Republican Club. He was a delegate to the Linn County convention in 1894 and the state convention of the same year. In 1888 he was elected County Judge.

BOISE, HON. R. P., of Salem, was born in Blanford, Massachusetts, in 1819, and graduated from Williams College in 1843. He was admitted to the bar in 1848, and in 1850 came to Oregon. He was chosen Prosecuting Attorney for the first and second districts in 1852 and re-elected in 1854. He was one of the Code Commissioners in 1854, and was also elected to the legislature that year and the constitutional convention in 1857, and that year was appointed Supreme Judge. He was elected Chief Justice when Oregon was admitted, and in 1864 was again elected to the supreme bench. He retired in 1870, but was again elected in 1876. In 1880 he was elected Judge of the third district, and again in 1886. Since that time Judge Boise has allied himself with the populists.

BOWLBY, DR. WILSON, of Forest Grove, was born in Fairfield, New Jersey, in 1818. In 1852 he came to Oregon and settled in Washington County in the practice of medicine. He has been an active Republican from the foundation of the party. He was a member of the state conventions of 1860, 1862 and 1864, and was a member of both the house and the senate of the state legislature for several terms, being one of the first Republicans to sit in that body.

BOOTH, R. A., of Grant's Pass, was born in Yamhill County, Oregon, May 15, 1858. In 1867 he went to Douglas County, where he began to teach at the age of seventeen. Later he became principal of the Drain Academy and Normal School. In 1888 he located in Grant's Pass. In 1890 he organized the First National Bank, of which he is cashier. He is also vice-president and manager of the Sugar Pine Door & Lumber Co. Since 1880 he has been continuously a delegate to the Douglas and Josephine county conventions, and to the state conventions of 1880, 1882, 1892 and 1896.

BOWLBY, J. Q. A., of Astoria, was born in the City of New York, August 15, 1843. He came to Oregon in 1852 and lived on a farm in Washington County until 1868. In 1867-68 he studied law, and graduated at the Pacific University at Forest Grove in 1867. He then went to Portland, and a year later went to Astoria as Deputy Collector of Customs, and held that office six years. He then took up the practice of law in that city, having been admitted to the bar in 1874. Mr.

Digitized by Google

J. S. WINCHESTER,
Portland, Or.

J. F. BOOTHE,
Portland, Or.

Digitized by Google

Bowlby was elected County Judge in 1876 and again in 1878. He has been almost continuously a member of conventions and an earnest Republican worker. He has been a member of the City Council, a School Director, and was for ten years president of the Astoria Chamber of Commerce.

BOOTHE, J. F., an attorney of Portland, is a son of A. H. Boothe, a pioneer of 1852, and was born near Salem, May 6, 1857. He graduated from Whitman Seminary in 1876, and then studied law at Walla Walla, being admitted to the bar of Washington Territory. He then came to Portland, and in 1888 graduated from the law department of the University of Oregon. He commenced practice in Portland, being for three years associated with the late Gilbert J. McGinn. In 1895 he formed a partnership with Wallis Nash. He is an earnest Republican and an active and influential party worker, and was at the last club election unanimously chosen first vice-president of the Sixth Ward Club.

BROWNELL, HON. GEORGE C., of Oregon City, was born in New York state in 1859. He was admitted to the bar in Kansas, where he held several important positions. He came to Oregon in 1891, and has since been a prominent figure in the Republican party in Clackamas County and the state. He has been a member of county, district and state conventions, and delegate to the national league in 1894. In 1894 he was elected to the state senate, and in 1896 was prominently mentioned for the congressional nomination.

BRIDGES, HON. J. T., of Drain, was born in California in 1867, and in 1870 came to Oregon and settled in Douglas County. Since 1887 he has been engaged in the mercantile business at Drain. Mr. Bridges is prominent in Republican work in Douglas County, and has been a member of county and state conventions and the league meetings. In 1894 he was elected to the legislature, and has been again nominated to that body.

BRYAN, R. E., a merchant of Hillsboro, was born in Hendricks County, Indiana, September 14, 1841. Prior to the war the family moved to Missouri, living in Chariton and Linn Counties. Mr. Bryan began life as a teacher, was two years a Deputy Sheriff, served in the army and as second lieutenant in the state militia during the war, and then engaged in mercantile business in Bates County. He came to Oregon in 1880 and located in business in La Grande. Two years ago he embarked in mercantile business in Hillsboro. He has always been a Republican, and in La Grande was secretary of the Republican Club. He has been a frequent member of conventions and club meetings.

BRANSON, C. E., of McMinnville, was born in Polk County, Oregon, July 15, 1866, and has lived in Oregon most of the time since. He is by profession a surveyor, and was elected Surveyor of Yamhill County in 1890, being re-elected in 1892 and again in 1894.

Digitized by Google

BRISTOW, W. W., was born in Cumberland County, Kentucky, July 18, 1826. The family moved soon afterwards to McDonough County, Illinois, and in 1848 crossed the plains to Oregon and settled near Pleasant Hill, Lane County. Mr. Bristow went to the California mines in 1849, but returned the following year. He then taught the first public school in the county. In 1852-53 he was Justice of the Peace at Pleasant Hill, and was Postmaster for a number of years. He was a member of the state constitutional convention of 1857. In 1858 he was elected a State Senator from Lane County. In 1865 he sold his farm and engaged in business in Eugene. In 1872 he was again elected to the state senate, and served in the sessions of 1872-74, and was instrumental in having the State University located at Eugene. He died December 8, 1874.

BRISTOW, DARWIN, of Cottage Grove, was born in Lane County, Oregon, December 21, 1862. He spent four years at the State University and several years on the stock ranges of Eastern Oregon. In 1884 he engaged in merchandising in Cottage Grove, and later added banking to the business, the firm being Lakin & Bristow. He was a delegate to the county conventions of 1888, 1890, 1892 and 1894, and the state conventions of 1890 and 1892. He served as School Clerk one year, as Mayor of Cottage Grove two terms, and is now a member of the City Council.

BRUNDAGE, EDWARD A., of Heppner, was born in Onandaga County, New York, in January, 1834. He came to Oregon in 1879, settling in Heppner, where he has resided ever since. He was a delegate to the county convention of 1894, and that year organized the Republicans of Morrow County.

BROWN, J. N., of Heppner, was born in Mount Pleasant, Iowa, in 1857, but from the age of two to twenty-one he lived in Sullivan County, Missouri. In 1879 he went to Idaho and worked in the lumbering business, and taught school until 1886, when he entered the law school at Salem. He graduated and was admitted to the bar in 1888, and has been practicing in Heppner ever since. In 1892 he was elected a member of the lower house of the legislature, and has been renominated for the office. He was a delegate to the county and state convention of 1896.

BURROUGHS, B. S., of Pendleton, was born in Lakewood, New Jersey, January 13, 1847. In 1879 he came to Oregon and bought an interest in the Pendleton Tribune, changing it from an independent to a Republican paper. When Harrison was elected, he retired from the paper and was appointed Postmaster, and resigned when Cleveland went in. In 1894 he was elected County Clerk, and has again been nominated for the position.

BUSHEE, JAMES P., of Pendleton, was born in Massachusetts in 1836. He went to California in 1859 and came to Oregon in 1862. He engaged in packing, mining, merchandising and sheep raising, and was

Digitized by Google

HON. W. C. HUBBARD,
Salem, Or.

JOHN KNIGHT,
Salem, Or.

Digitized by Google

Wells, Fargo & Co.'s express agent at Baker City four years. In 1882 he was elected County Clerk of Umatilla County, and was re-elected in 1884. In 1892 he was made special agent for the allotment of lands on the Umatilla reservation.

BUCHTEL, JOSEPH, recently Chief of the Portland Fire Department, was born in Uniontown, Ohio, November 22, 1830. He lived there and in Illinois until old enough to work for himself, beginning life as a maker of daguerreotypes. For a time he was Deputy Sheriff of Champaign County. He came to Portland in 1852. He followed steamboating for five years, and in 1857 established a photographic gallery in Portland, which he managed for many years. In 1865 and 1866 he was elected Chief of the Volunteer Fire Department. In 1880 he was elected Sheriff. In 1894 he was appointed Chief of the Paid Fire Department. He has invented a number of fire department appliances and other things. He has taken a continuously active part in Republican politics.

BYERS, WILLIAM S., of Pendleton, was born at Baden, Germany, August 6, 1835. He came to America when he was six years old, and in 1874 located in Pendleton, where he is conducting one of the largest flouring mills on the Pacific coast. He is a sterling Republican, having voted for Fremont in 1856, and for every Republican president since. He has been an almost constant delegate to the county, state and league conventions for many years, and is always ready to do what he can for the success of the party.

BYARS, HON. W. H., of Salem, was born July 7, 1839, at Des Moines, Iowa, and came to Oregon in 1853. He attended Columbia College, Willamette University and Wilbur Academy, graduating from the latter in 1868. From 1862 to 1865 he was in the Idaho mines, and eighteen months in service in the First Oregon Cavalry. He was elected Superintendent of Schools of Douglas County, and in 1870 County Surveyor. In 1872 he was appointed Deputy United States Surveyor, holding the position twelve years. From 1875 to 1884 he was editor and publisher of the Roseburg Plaindealer. In 1884 he was elected State Printer, and for eighteen months was part owner and editor of the Salem Statesman. In 1888 he was elected City Surveyor of Salem, and in 1890 was appointed United States Surveyor General. He has been continuously a member of conventions.

CARSON, JOHN A., an attorney of Salem, was born in the County of Down, Ireland, November 30, 1860, and was educated at Trinity College. He was admitted to the bar in Toronto, Canada, in 1886. In 1889 he came to Oregon and located in Salem. He has taken an active part as a Republican, and was a delegate to the league in 1895 and 1896. He is now the Republican nominee for District Attorney of the third district.

CATHCART, C. S., of Roseburg, was born in Douglas County, Oregon, September 25, 1864. He has continuously resided in this state.

Digitized by Google

living in Eastern Oregon five years, Cottage Grove three years and Drain five years, being agent of the Southern Pacific. Two years ago he became Deputy Sheriff and moved to Roseburg, and is now Sheriff by appointment to fill a vacancy. He was a delegate to the county convention of 1894 and the state league of 1896.

CANDIANI, DR. C. F., of Cascade Locks, was born in Turin, Italy, August 20, 1847, and came to Oregon in May, 1875, locating at Dayton, in the practice of medicine, subsequently removing to Cascade Locks. He is a prominent Republican and has been frequently a delegate to conventions and league meetings.

CARTER, E. V., of Ashland, was born in Elkader, Iowa, October 13, 1860, and was educated in the high school and the Iowa Agricultural College, at Ames. From 1880 to 1883 he was assistant cashier and cashier of the First National Bank of Elkader. In 1883 he came to Oregon and helped organize the Bank of Ashland, of which he has always been the cashier. He was a delegate to the county and state conventions of 1894 and the league meetings of 1895 and 1896. From 1894 to 1896 he was a member of the state central committee.

CAPLES, JOHN F., of Portland, was born in Wayne County, Ohio, January 12, 1832. He lived to manhood in Seneca County, being educated at the Wesleyan University. He read law at Bellefontaine, in the office of Hon. Benjamin Stanton, and was examined for admission to the bar in 1854 by Judge Thurman. He practiced at Findlay, Ohio, and Warsaw, Indiana. After the war, in which he took an active part in organizing regiments, he came to the Pacific coast in 1865, locating at Vancouver. The next year he removed to Portland. He at once became prominent as a practitioner and an active Republican worker. In 1872 he was elected to the legislature. In 1878 he was elected District Attorney and served six years. In 1884 he was the Republican nominee for congress, but was defeated because of party dissensions. In every general election for thirty years he has been on the stump, and has canvassed every section of the state, no man within its borders being personally better known to the Republicans of Oregon. He has always worked for and voted the straight ticket, and has a contempt for bolters. As a general practitioner, and especially as a criminal lawyer, his reputation extends throughout the entire Northwest, where he counts his friends by the thousands. As a public speaker he is forcible and sympathetic, and always inspires his audience with enthusiasm. As a debater he is skillful and eloquent; as a jury advocate he is convincing and successful; as a man he is respected and is worthy of respect.

CARSON, JOHN C., of Portland, was born in Center County, Pennsylvania, February 20, 1825. In 1834 the family moved to Ashland, Ohio. He learned the carpenter's trade and attended the Ashland Academy. He then read medicine three years, and in 1850 went to California with Dr. J. W. Kinnaman to establish a hospital. Complica-

Digitized by Google

HON. ROBERT MAYS,

The Dalles, Or.

Digitized by Google

tions prevented, and they spent the winter in the mines. The next year Mr. Carson came to Portland and began a business career that has lasted more than forty years. Mr. Carson was one of the founders of the Republican party in Oregon, and attended the preliminary conferences before any public movement was made. In 1855-6 he was president of the City Council, and was twice re-elected a member of the Council. In 1866 he was a member of the United States board appointed to report upon the claims of the Hudson's Bay Company. In 1870 he was elected a member of the lower house of the legislature, and was twice re-elected. In 1884 he was elected to the state senate, and in 1887 was President of that body. He was re-elected Senator in 1888.

CAKE, H. M., vice-president for Oregon of the National Republican League, is a leading attorney of Portland. He was born at Fostoria, Ohio, April 13, 1857, and graduated from Oberlin College in 1881. He took a course of law in Cleveland and Cincinnati, and was admitted to the bar in 1884, coming to Oregon the same year. By close application to his profession he has earned a high position at the bar. In 1895 Mr. Cake was a delegate to the National League convention at Cleveland, and was chosen vice-president of the League for Oregon, and is a member of the executive committee of the Republican League of Oregon.

CAMERON, THEODERIC, of Jackson County, is one of the oldest Republicans of Southern Oregon, and has upheld the standards of the party against a democratic majority for many years. He is a native of Madison County, New York, and came to Oregon in 1852, and has been engaged in mining and merchandising. He is a familiar figure in county and state conventions, and is a leader of the party. In 1894 he was the nominee for the Senate, and this year is the nominee for County Treasurer.

CALBREATH, DR. JOHN F., of McMinnville, was born in West Virginia in 1854, and crossed the plains to Oregon in 1865. He lived on a farm in Benton County and attended Philomath College, and in 1875 graduated from the medical school of the University of California. He practiced at Lafayette till 1886, when he located in McMinnville. In 1894 he was elected to the state senate. Dr. Calbreath attended the league meetings in 1894 and 1896, and the first district congressional convention of 1896, where he was elected a delegate to the national convention.

CARDWELL, HON. BYRON P., of Portland, was born in Illinois in 1832, and came to Oregon in 1852. He first lived in Corvallis (then Marysville), but for most of the time in Portland. For twenty-one years he was Deputy Collector of Internal Revenue. He was for a number of years a Police Commissioner. At all times he has taken an active part in politics as a member of conventions, committees and league meetings. In 1894 he was elected to the legislature.

CARTER, HON. TOLBERT, was born in Illinois in 1837, and came to Oregon in 1846. He mined in California, engaged in merchandising

Digitized by Google

tions prevented, and they spent the winter in the mines. The next year Mr. Carson came to Portland and began a business career that has lasted more than forty years. Mr. Carson was one of the founders of the Republican party in Oregon, and attended the preliminary conferences before any public movement was made. In 1855-6 he was president of the City Council, and was twice re-elected a member of the Council. In 1866 he was a member of the United States board appointed to report upon the claims of the Hudson's Bay Company. In 1870 he was elected a member of the lower house of the legislature, and was twice re-elected. In 1884 he was elected to the state senate, and in 1887 was President of that body. He was re-elected Senator in 1888.

CAKE, H. M., vice-president for Oregon of the National Republican League, is a leading attorney of Portland. He was born at Fostoria, Ohio, April 13, 1857, and graduated from Oberlin College in 1881. He took a course of law in Cleveland and Cincinnati, and was admitted to the bar in 1884, coming to Oregon the same year. By close application to his profession he has earned a high position at the bar. In 1895 Mr. Cake was a delegate to the National League convention at Cleveland, and was chosen vice-president of the League for Oregon, and is a member of the executive committee of the Republican League of Oregon.

CAMERON, THEODERIC, of Jackson County, is one of the oldest Republicans of Southern Oregon, and has upheld the standards of the party against a democratic majority for many years. He is a native of Madison County, New York, and came to Oregon in 1852, and has been engaged in mining and merchandising. He is a familiar figure in county and state conventions, and is a leader of the party. In 1894 he was the nominee for the Senate, and this year is the nominee for County Treasurer.

CALBREATH, DR. JOHN F., of McMinnville, was born in West Virginia in 1854, and crossed the plains to Oregon in 1865. He lived on a farm in Benton County and attended Philomath College, and in 1875 graduated from the medical school of the University of California. He practiced at Lafayette till 1886, when he located in McMinnville. In 1894 he was elected to the state senate. Dr. Calbreath attended the league meetings in 1894 and 1896, and the first district congressional convention of 1896, where he was elected a delegate to the national convention.

CARDWELL, HON. BYRON P., of Portland, was born in Illinois in 1832, and came to Oregon in 1852. He first lived in Corvallis (then Marysville), but for most of the time in Portland. For twenty-one years he was Deputy Collector of Internal Revenue. He was for a number of years a Police Commissioner. At all times he has taken an active part in politics as a member of conventions, committees and league meetings. In 1894 he was elected to the legislature.

CARTER, HON. TOLBERT, was born in Illinois in 1835 and came to Oregon in 1846. He mined in California, engaged in merchandising

Digitized by Google

and then settled on a homestead in Benton County. He was elected to the legislature in 1878 and in 1882, and in 1894 was elected Joint Senator from Benton and Lincoln Counties.

CHURCH, JONAS M., of La Grande, was born at Catskill, N. Y., October 8, 1833, and went to California in 1852, engaging in butchering, merchandising and mining till 1862, when he came to Oregon and mined in Grant County till 1870. He then engaged in the stock business in Umatilla County. In 1887 he engaged in mercantile business in Island City, and for five years was manager of the Wallowa branch of the Island City Milling & Mercantile Company. He is now vice-president and cashier of the La Grande National Bank, and vice-president of the Island City National Bank and the Wallowa National Bank. Mr. Church has always been a leader in politics wherever he has lived, has been an active worker and a straight Republican, having never scratched a ticket. He was nominated for County Clerk of Grant County in 1864. He has been a delegate to county and state conventions and league meetings a great many times.

CHARMAN, HON. THOMAS, of Oregon City, was born in the parish of Walking, County Surrey, England, September 8, 1829, and came to the United States in 1848. In 1849 he went to Indiana and in 1852 came to Oregon, engaging in merchandising in Oregon City, which he has continued ever since. He has been one of the prime movers in all the public enterprises, such as the woolen mills, development of the water power, etc. In 1882 he organized the Bank of Oregon City, and has always been its president. He has been a Republican from the infancy of the party, and attended the first convention in the state. He was elected a delegate to the national convention in 1864, and has frequently been a delegate to local conventions. He has been Mayor of Oregon City several times, and was on the staff of Governor A. C. Gibbs, with rank of major.

CHAUSSE, F. W., editor of the Oregon Observer, at Grant's Pass, was born in Glencoe, Minnesota, in 1872. He began editorial work in 1889, and has published and edited the Observer four years. He was a delegate to the Josephine County convention in 1894 and 1896, and to league meetings. He is an earnest Republican, and his views are ably reflected in the columns of his paper.

CHITWOOD, JAMES T., of Chitwood, Lincoln County, was born near Madison, Indiana, November 21, 1825, and is one of the pioneers of Oregon. He attended the first mass meeting in Oregon City, to organize the Republican party in Clackamas County, and has been an active Republican ever since, a frequent member of conventions and committees.

CHRISMAN, WILLIAM M. C., of McMinnville, was born in Virginia, September 20, 1830, and came to Oregon in 1844, locating near Dayton the next year. He lived on a farm for many years, then six years in Amity, and since then in McMinnville. He was one of

Digitized by Google

J. W. VAUGHAN,
Heppner, Or.

T. R. HOWARD,
Heppner, Or.

Digitized by Google

the first Republicans of the state, and has been a frequent member of conventions and committees, and was a nominee for the legislature from Yamhill County.

CLOUGH, A. M., of Salem, was born in Johnsbury, Vermont, September 4, 1850, and came to Oregon in 1876, settling in Salem, where he has since been engaged in the cabinet and undertaking business. He has been a delegate to nearly every county convention since 1880, and in 1892 was secretary of the county central committee. He was elected Coroner of Marion County in 1894, and is again the party nominee for the office. He is a member of the Salem Republican Club, and an earnest party worker.

CLIFF, DR. HARRY R., of St. Helens, was born at Bradford, Yorkshire, England, December 8, 1858. Eleven years ago he came to Oregon and located at St. Helens in the practice of medicine, where he has resided ever since. He has taken an active interest in politics and in the success of the Republican party. He was a delegate to the Columbia County conventions of 1886 and 1894, the state convention of 1894, and the club convention of 1896. He was a member of the state central committee the past two years, and stumped Columbia County in the campaign of 1894.

CLARK, F. G., of Corvallis, was born in Cook County, Illinois, April 20, 1849, and came to Oregon in 1877, locating at Corvallis, where he has since resided. He was City Treasurer from 1886 to 1888, and was elected County Treasurer in 1890 and 1894.

CLEETON, HON. THOMAS J., of St. Helens, was born in Schuyler County, Missouri, October 7, 1861, and graduated from the State Normal School at Kirksville. He served one term as Superintendent of Schools of Schuyler County, and then taught school four years at Dexter, Kansas. In 1891 he came to Oregon and began teaching at Vernonia, Columbia County, and in 1892 was elected County Superintendent of Schools. In 1893 he was admitted to the bar. In 1892 he was elected an alternate delegate to the National League, and was a delegate to the State League in 1895 and 1896. Mr. Cleeton was elected to the legislature in 1894, and is now the Republican nominee for Attorney of the Fifth Judicial District.

COOPER, W. H., of Cottage Grove, was born in Washington County, Oregon, May 31, 1854, and has always lived in the state. He attended the Pacific University at Forest Grove, and studied law in Tillamook, being admitted to the bar in 1892. In 1894, after a brief sojourn in Los Angeles, he located at Cottage Grove in the practice of law. He was a delegate to the Tillamook County convention in 1886, and was elected County Judge the same year and served four years. He has always been a hard worker in the party ranks.

CORNELIUS, DR. C. W., coroner of Multnomah County, was born in Washington County, Oregon, in 1855. He graduated at the Pacific University and began the study of medicine. In 1880 he opened a drug

Digitized by Google

store in Spokane and in 1881 in Portland. In 1889 he graduated from the medical department of the University of Oregon and began practice in Portland. In 1894 he was elected Coroner, and is again a candidate for the office.

CONYERS, W. H., of Clatskanie, was born in Quincy, Illinois, April 16, 1840. He served four years in the war, and was commissioned a lieutenant. From 1865 to 1871 he was in the Postoffice department. He then came to Oregon and engaged in farming near Clatskanie. In 1878 he was elected Sheriff of Columbia County, and was re-elected in 1880. In 1882 he was elected County Clerk. In 1884 he resumed farming, and is an extensive dealer in real estate. He has many times been a member of county and state conventions.

CONYERS, HON. E. W., of Clatskanie, was born in Kentucky, December 2, 1829. He learned telegraphing, and carried the first instrument into Burlington, Iowa, in 1848. He served through the Mexican war in the First Illinois. In 1852 he crossed the plains and engaged in farming till 1877. He started the first store in Clatskanie and commanded the first steamer on the river, the "Novelty." He also engaged in milling. In 1882 he removed to McMinnville and farmed till 1889, when he again embarked in business at Clatskanie and became controlling owner of the "Clatskanie Chief," a weekly paper. He was a Whig, but has been a Republican ever since the party was formed. In 1860 and 1862 he was elected to the legislature. He has frequently been a member of conventions, committees and league meetings.

CROSS, HON. HARVEY E., a lawyer of Oregon City, was born there June 6, 1856. He was admitted to the bar in 1879. He was Deputy County Treasurer one year, and in 1878 was elected to that office, being again elected in 1880. In 1890 Mr. Cross was elected Joint Senator for Clackamas and Marion Counties, and served two sessions.

COHEN, Dr SOLIS, of Portland, was born in Philadelphia in 1854. He early became a writer of prominence, being connected with the Public Ledger and Sunday Dispatch of that city, a regular contributor to prominent journals and magazines, joint author of a humorous work that had ten editions, and the writer of two plays produced by Roland Reed. In the fall of 1876 he came to Portland and established the well-known Golden Rule Bazaar. He has taken a prominent part in many things for the welfare of the city and state. He was for four years a member of the State Board of Immigration, and also a member of the State Board of Charities and Corrections. He is prominent in fraternal circles. Politically he has always been a Republican of the higher order. He took a prominent part in the campaign leading to consolidation of the cities, and was elected Police Commissioner in 1892. Mr. Cohen is now the nominee of one wing of the Republican party for Mayor. He is a fluent and classic speaker and writer.

CORBETT, HENRY W., of Portland, was born in Westboro, Massachusetts, February 18, 1827. He early entered mercantile pursuits

Digitized by Google

HON. DARWIN BRISTOW,
Cottage Grove, Or.

E. W. HAINES,
Forest Grove, Or.

Digitized by Google

in New York City and State, and in 1850 shipped a stock of goods round the Horn to Portland, coming himself by the Isthmus the following spring to meet them. From that time he pursued a business career that has made him closely identified with Portland's growth. He is better known in connection with the First National Bank and Corbett, Failing & Co. than any other of his numerous successful enterprises. In 1865 he secured the mail contract between Portland and Sacramento, and put on a stage line. In 1869 he joined with Henry Failing in purchasing the First National Bank, which institution they still manage, and in 1871 the firm of Corbett, Failing & Co. was formed. He has been a promoter of many important enterprises. Mr. Corbett was a Whig until the Republican party was formed, and was one of the leaders in the latter in Oregon. He became chairman of the state central committee, and was instrumental in uniting all loyal voters in the Union party in 1862. In 1867 he was elected to the United States Senate, where he strongly advocated the building of the Northern Pacific Railroad. His debates on finance and the funding bill received national recognition. His name has been frequently mentioned since in connection with senatorial honors. He has continued to take an active interest in party success, and has been in nearly every convention and league meeting for a third of a century.

CORNOYER, MAJOR N. A., was born in Illinois in 1820, and came to Oregon in 1849. He served in the Rogue River war in 1853, and became major of the First Regiment Oregon Mounted Volunteers during the Yakima war of 1855-6. He was twice elected Sheriff of Marion County, and in 1865 settled in Umatilla County and engaged in farming. For nine years he was Agent at the Umatilla Reservation, and once while out of office prevented an uprising of the Indians. He has frequently been a member of Republican conventions.

CODY, ALBERT J., of Portland, was born at Auburn, Baker County, Oregon, November 10, 1862. A year later his parents moved to Walla Walla, where he lived till 1875. From there he went to Astoria. In 1880 he went to the Snake river country, in Eastern Washington, then lived one year at The Dalles, and then returned to Astoria. He settled in Portland in 1882, and followed the hotel business. In 1894 he was appointed Deputy Sheriff by George C. Sears, to serve under Justice Geisler, which position he filled until a short time ago, when he was appointed on the detective force of the police department. He is an active Republican and a zealous worker.

COLLINS, J. L., of Dallas, was born in Warren County, Mississippi, May 9, 1833, and came to Oregon in 1846, locating in Polk County. He lived on a farm with his parents till 1853, when he went to the California mines, returning in 1855. He was a reporter at the session of the legislature that year in Corvallis and Salem. He served in the Indian war of 1855-56, in Company B, Oregon Mounted Volunteers, under Captain Burch, and then taught school till 1859, when he was admitted to the bar and began practicing law, which he has since continued. He was a delegate to the county convention of 1860 and the state convention of

Digitized by Google

1864, and to both frequently since. He was Chief Clerk of the House in the sessions of 1864 and 1865. In 1866 he was a nominee for the legislature. In 1869 he was appointed County Judge to fill a vacancy, and in 1876 was the nominee for the same office.

CONSER, GEORGE W., of Heppner, was born in Jefferson, Marion County, Oregon, November 23, 1854. In 1886 he was elected Treasurer of Gilliam County, and lived at Arlington. In 1890 he was a delegate to the Morrow County convention, to the state convention in 1890 and 1892, and to the congressional convention of 1896. He is a member of the Republican Club at Heppner, and an active worker in its ranks.

CONN, HON. VIRGIL, of Paisley, was born in Indiana in 1847, and in 1854 came to Oregon, settling in Douglas County. He graduated at Willamette University in 1867. He engaged in mercantile pursuits in Roseburg fourteen years, and in 1882 moved to Lake County, where he has establishments in Paisley and Silver Lake. He has been an active Republican for years. In 1895 he was elected to the legislature against a previously successful Democrat in Klamath and Lake Counties, and is again the party nominee.

CORNELIUS, B. P., of Hillsboro, was born in Washington County, Oregon, November 9, 1850, and has resided there continuously. He has been a delegate to the county conventions for the past twelve years, to the state conventions of 1886-88-90-92-94, and the club conventions of 1894-95-96. He was elected Sheriff in 1884 and again in 1888, and was elected County Judge in 1894. Previous to his election as Sheriff he was a farmer.

CORNELIUS, COLONEL THOMAS H., of Cornelius, was born in Missouri in 1827. He came to Oregon in 1845 and served in the Cayuse war in 1848. In 1855 he entered the Yakima war as captain, but was soon elected colonel of the regiment. In 1856 he was elected to the territorial council, serving till the state was admitted. In 1858 he was the only person running on a regular Republican ticket elected to the State Senate, and is the pioneer Republican of that body. He was continuously elected to that body until 1876, except one term during the war, when, as colonel of a regiment, he was in command of Fort Walla Walla Colonel Cornelius was the Republican nominee for Governor in 1886.

COWLES, HON. JOHN W., of McMinnville, was born in Onandaga County, New York, November 3, 1823, and was educated at the De Reuter Institute and Pompey Hill Academy. He taught school and farmed in Ohio and Wisconsin till 1852, when he went to California and mined, coming a little later to Oregon. He taught school in Yamhill County. He was one of the founders of the party, and was elected County Auditor on the first Republican ticket in the county. He was then elected County Clerk two terms and County Judge two terms, serving eight years. In 1870 he was elected to the State Senate, resigning after one session. In 1888 he was one of the organizers of the McMinnville National Bank, of which he is president. He has been frequently a member of county and state conventions.

Digitized by Google

WALTER L. TOOZE,

Woodburn, Or.

Digitized by Google

CONNER, W. C., editor of the Myrtle Point Enterprise, was born in Linn County, Kansas, January 14, 1871. In 1876 the family moved to Sonoma County, California, and in 1879 to Lane County, Oregon. He graduated from the high school at seventeen, was in the mercantile business in Cottage Grove two years, and then for two years was on the staff of the Cottage Grove Leader. In 1893 he established the Enterprise at Riddles, and in November, 1895, moved it to Myrtle Point, where it has become one of the leading Republican papers in Southern Oregon. He was a member of the Douglas County convention in 1894.

COOPER, JAMES S., of Independence, was born in Lawrence County, Missouri, January 9, 1841. He went to California in 1861 and teamed in San Joaquin County till 1864, when he came to Oregon and lived on farms in Marion and Polk Counties and traded stock in Crook County till 1878, when he engaged in the livery business in Independence. In 1885 he founded the J. S. Cooper Bank, now the First National, of which he is president. Mr. Cooper is a Republican, and has attended many county and state conventions and league meetings, and has twice been an alternate delegate to the national convention.

COOPER, THOMAS H., of Corvallis, was born near St. Joe, Missouri, January 9, 1851, and came to Oregon the following year. He has lived in Benton County since 1884, and is by occupation a farmer. He has been a delegate to county conventions since 1875, to the state conventions of 1890, 1894 and 1896, and to the league meeting of 1895. In 1894 he was elected a member of the legislature from Benton County. He is the present member of the state central committee for Benton County.

CONNER, R. L., of McMinnville, was born in Polk County, Oregon, September 18, 1866. He attended the Willamette University at Salem three years, and was for three years in the Sheridan flouring mills. Since July, 1890, he has been Deputy Sheriff of Yamhill County, under W. L. Warren and W. G. Henderson. He was a delegate to the league meetings of 1894-95-96.

COSPER, H. B., of Dallas, was born at Dallas, Polk County, Oregon, August 19, 1859, and has resided there continuously. Since 1884 he has been regularly a delegate to conventions, and was a delegate to the league in 1896. In 1892 he was elected Treasurer of Polk County, and was re-elected in 1894.

COCHRAN, C. E., of Union, was born in Summerville, Oregon, May 8, 1873. He graduated at the State Normal School, Monmouth, and in 1894 in the Law School of the University of Michigan. He then began practice in Union, and at once took a deep interest in politics. He was a member of the last county, congressional and state conventions, and is a member of the county and state central committees.

COLVIG, GEORGE W., of Grant's Pass, was born in Ray County, Mississippi, November 12, 1848, and came to Oregon in 1851, and has resided in Douglas and Josephine Counties continuously, going to Grant's

Digitized by Google

Pass in 1890. He is engaged in practicing law, having been admitted to the bar in 1889. Since 1874 he has been a delegate to county conventions in both counties almost continuously. He was elected a member of the legislature from Douglas County in 1876, 1878, 1880 and 1882, and was nominated for County Judge in 1884. In 1889 he was elected a member of the State Board of Railway Commissioners, and re-elected in 1891. He was a Justice of the Peace at Riddles two years, chairman of the county central committee and a delegate to the state conventions of 1890, 1892 and 1894.

CRAIG, HON. DAVID, of Macleay, was born in Toronto, Canada, February 8, 1852, and came to Oregon in 1875, and has ever since engaged in farming and stock breeding near Macleay. In 1877 he helped organize Company I, Second Regiment, O. N. G., and was elected first lieutenant and then captain. Mr. Craig was elected to the legislature in 1894, and has been renominated to that body.

CRAWFORD, HON. MEDORUM, was born in Orange County, New York, June 24, 1819. He came to Oregon in the small immigration of 1842, and located at Salem. In 1845 he went to Oregon City and in 1847 was elected to the legislature, and again the next year. In 1852 he removed to the mouth of the Yamhill river and made there his permanent home. He was elected to the first state legislature in 1858, but was counted out. He was again elected in 1860. In 1862 he was commissioned captain by President Lincoln, and organized a company to escort emigrants across the plains, which he did for two years. For five years he was Collector of Internal Revenue, and in 1871 was appointed United States Appraiser at Portland, retiring in 1876 to his farm.

CRANSTON, HON. S. B., an attorney of Klamath Falls, was born in Champaign County, Ohio, October 19, 1828. He came to Oregon in 1851 and settled in Lane County. He was a Justice of the Peace and Assistant United States Assessor, and in 1864 was elected to the State Senate. In 1874 he removed to Klamath Falls (then Linkville), and the next year was appointed Register of the United States Land Office, retaining the position two years.

CROSBY, HON. HENRY T., of Astoria, was born in Philadelphia, Pennsylvania, in 1846. After graduating from college he enlisted, in 1862, and was wounded at Shepardstown. He entered the war department as clerk, and in 1872 was made chief clerk. He graduated from the Law School of Columbia College, and was admitted to the bar in 1872. He continued to serve as chief clerk, frequently being Acting Secretary of War till 1882, when he resigned and began practicing in Washington. In 1893 he came to Oregon and located in Astoria. He was a representative to the league in 1895.

CATES, DR. FRANKLIN M., of Elk City, was born in Mercer County, Missouri, July 1, 1846, and came to Oregon in 1852. He lived near Eugene seventeen years. He graduated from the medical department of the Willamette University in 1872. He was physician at the

Digitized by Google

A. H. BLAKESLEY,

St. Helens, Or.

HON. ROBERT G. SMITH,

Grants Pass, Or.

Digitized by Google

Siletz Agency ten years, and Superintendent of the Indian School there two years. In 1892 he located in practice at Elk City. He was nominated for the legislature in 1882. He has frequently been a delegate to county conventions and a member of county central committees, and president of Republican Clubs, and is now a member of the district central committee.

CROASMAN, A. B., a merchant of Portland, was born in Pennsylvania in 1846, and came to Oregon at the age of eighteen, settling in Salem, where he engaged in mercantile pursuits till he moved to Portland a few years ago. He was Postmaster of Salem for a time. He has taken a continuously active part in political matters, and has been a delegate to league meetings and nominating conventions regularly, and a member of central committees. In 1895 he was appointed Police Commissioner of Portland.

CROSSAN, R. O., of Salem, was born in Harrison County, Ohio, March 11, 1845, and came to Oregon in 1866, and has lived in Marion County ever since. He has been engaged in the saw mill business and is now a hop buyer. He was a delegate to the county convention of 1867, and has attended nearly every one since. He was a delegate to the state convention in 1886. He held the office of Street Commissioner of Salem in 1890 and 1891.

CROISAN, EDWARD M., of Salem, was born in Marion County, Oregon, March 27, 1855, and is by occupation a farmer. He served as Deputy Sheriff under John W. Minto, from 1884 to 1888. In the latter year he was elected Sheriff, and was again elected in 1890. He was a delegate to the county conventions of 1878 and 1880 and the state conventions of 1884 and 1894, and was chairman of the county central committee of 1894.

CURTIS, C. J., of Astoria, and editor of the Herald, was born in Berrien County, Michigan, August 20, 1853. He came to Oregon in 1879 and located in Portland, where he remained four years. He read law in the office of Governor A. C. Gibbs, and was admitted to the bar in 1883. He went to Astoria the same year, and has since resided there, practicing law and publishing the Herald, a Republican paper. He was a delegate to the county conventions of 1884-86-88-90 and '92, the state conventions of the same years, and the congressional convention of 1894. He was Deputy Prosecuting Attorney for eight years, and was elected City Attorney in 1890 and again in 1895. In 1894 he was elected a member of the lower house of the legislature.

CUSICK, J. W., of Albany, was born near Quincy, Adams County, Illinois, May 28, 1837, and came to Oregon in 1853, locating in Linn County. He traveled around the state doing anything he could get till 1866, when he embarked in the merchandise business at Aumsville, Marion County. He afterwards engaged in the cattle business in Wasco County until 1884. In 1885 he engaged in the banking business in Albany in the firm of Cowan & Cusick, and is now in the firm of J. W. Cusick &

Digitized by Google

Co. He has been a delegate to county and state conventions for fourteen years, and was a delegate to the national convention in 1888.

DAVIS, LEWIS J., editor and manager of the Eastern Oregon Republican, of Union, was born in Fond du Lac, Wisconsin, in 1865, and came to Oregon in 1876. He learned the printer's trade in 1880, but in 1883 entered the University of Oregon, graduating in 1889 with the highest honors of his class. He received the degree of A. B., and later of A. M. He went to Denver, as manager of a publishing business, but a year later became editor and manager of the Republican. He has been secretary of the Union County central committee since 1890, and has been re-elected for two years. He has been a delegate to the county convention for six years. He is a member of the Union School Board.

DAVEY, FRANK, of the Salem Statesman, was born in Ireland August 18, 1850, and came to the United States at the age of seventeen. He clerked in a store in Keokuk, Iowa, till 1871, and then taught school in Emmet County, where he was elected County Superintendent of Schools for two terms of four years, County Auditor four years, and County Surveyor two years. From 1876 to 1882 he was proprietor and editor of the Northern Vindicator. In 1880 he was admitted to the bar. In 1886 he came to Oregon. For a time he was connected with the Portland World, and in 1889 became city editor of the Salem Statesman. In 1890 he became city editor of the Capital Journal, and later manager of the Keeley Institute. Since 1894 he has been on the staff of the Salem Statesman. Mr. Davey is an active Republican and a vigorous campaign speaker. In 1891 he was journal clerk of the legislature. In 1894 he was elected a member of the executive committee of the State League for two years. He is now secretary of the Marion County central committee.

DAVENPORT, HON. T. W., of Salem, was born in Columbia County, New York, and came to Oregon in 1851, locating in Marion County. He was a delegate to the first Republican state nominating conventions in 1858 and 1859, and subsequently a member of the state committee. He was elected County Surveyor in 1864, and again in 1866, and a member of the legislature in 1868 and 1870. In 1872 he was nominated for congress by the Independents, but was defeated. In 1882 he was elected to the State Senate. He is now State Land Commissioner.

DAVIS, DAVID, of the St. Helens Mist, was born in Longtown, Kansas, November 6, 1869, and came to Oregon in 1880, and since 1883 has resided permanently in Columbia County. He began his career as a printer and newspaper man about nine years ago. He was a delegate to the county and state convention in 1896, and is chairman of the Columbia County central committee.

DAVIS, DAVID U., of St. Helens, was born in Howard County, Kansas, November 6, 1869, and came to Oregon in 1880. He is by occupation a printer, and is one of the publishers of the St. Helens Mist. He is secretary of the McKinley Club of St. Helens, and was a delegate to the club conventions of 1895-96. He was a representative to the Grand Lodge, K. of P., in 1895 and 1896.

Digitized by Google

B. F. MULKEY,
Dallas, Or.

DR. L. N. WOODS,
Dallas, Or.

Digitized by Google

DAVID, JESSE E., of Croy, was born in Fayette County, Pennsylvania, in 1845, and came to Oregon in 1884, settling in Gilliam County. He was a delegate to the county convention in 1892 and 1894, and was elected to the legislature in 1894, being one of the forty-two who voted for Senator Dolph.

DAWSON, HON. S. A., of Albany, was born in Indiana in 1840. He lived in Illinois for a short time, and came to Oregon in 1861 and since 1866 has lived in Linn County. He was elected to the house in 1880, to the senate in 1886, and again in 1894.

DAVIS, HON. E. J., of Milton, was born in Vernon County, Wisconsin, September 26, 1862, and moved to Kansas in 1869. He engaged in the hardware business at Norton, Kansas, from 1885 to 1889, and then came to Oregon, and is secretary and manager of the Milton Foundry & Machine Company. He is an active Republican, and was elected to the legislature in 1894. He has again received the nomination for the legislature.

DANIEL, SAMUEL, living at the east base of Mount Tabor, Multnomah County, was born in Franklin County, Ohio, near Columbus, November 20, 1823. In the spring of 1842 he removed with the family to Boone County, Illinois, near Belvedere. In 1865 he went to Iowa, and engaged for nine years in the furniture and undertaking business in Waterloo and La Porte City. In August, 1876, he came to Oregon, purchased land near Portland, and has since been actively engaged in farming. Mr. Daniel has always been an earnest Republican. He spoke and worked for the abolition of slavery, and was one of the original Republicans. While yet young he was licensed to preach, and in the pulpit he spoke strong words for freedom and Union. He is an earnest speaker and a fluent and entertaining conversationalist, his mind being stored with the riches gathered in a long life of studious reading. After a life of activity and struggle, he is now enjoying his declining years in the home built by his toil, surrounded by his family and his multitude of friends.

DENNY, HON. O. N., of Portland, was born in Ohio, in 1838, and crossed the plains to Oregon with his parents, locating near Lebanon, Linn County. He was educated at the Lebanon Academy and Willamette University. In 1862 he was admitted to the bar, and located at The Dalles, and in the fall of the same year was appointed by Governor Gibbs County and Probate Judge. In 1871 he moved to Portland, and was shortly after elected Police Judge. In 1875 he was appointed Collector of Internal Revenue by President Grant. He was appointed United States Consul to Amoy, China, in 1876, by President Grant, but declined. In 1877 he was appointed United States Consul at Tien Tsin, China, and was promoted to Consul-General, at Shanghai, in 1880, which position he held for four years, when he resigned. Afterwards, he was appointed Advisor to the King of Corea and Director of Foreign Affairs, a position he held for about five years. Resigning this high position in 1891, he, together

Digitized by Google

with Mrs. Denny, traveled homeward, making a tour of the world. Arriving home, he again resumed the practice of law, and in 1892 was elected to the state senate for four years. He is now Receiver of the Portland Savings Bank. It is remembered with gratitude that Judge Denny, while Consul-General at Shanghai, sent to Oregon the now famous Chinese pheasant, called the Denny pheasant often in his honor.

DEAKINS, WILLIAM F., of Albany, was born near Scio, Linn County, Oregon, March 27, 1856, and has been a resident of the county ever since, except ten years spent in Arizona and California. He has been a lifelong Republican, and is an active member of the Republican Club. In 1892 he was elected Assessor of Linn County, and was reelected in 1894.

DEADY, HON. MATTHEW PAUL, late Judge of the United States District Court, was born near Easton, Maryland, May 12, 1824. His early youth was spent in various places where his father taught school. In 1841 he went to Barnesville, Ohio, to learn the blacksmith trade, and followed it four years, at the same time attending the Barnesville Academy. He then began to teach school and study law, being admitted to the bar in 1847. In 1849 he crossed the plains and began teaching at Lafayette, Oregon. The next year he began to practice law, and was that year elected to the territorial legislature. In 1851 he was elected to the council, and was president of that body in 1852 and 1853. In 1853 he was appointed a Judge of the Territorial Supreme Court by the President. In 1857 he was a member of the constitutional convention. In 1859 he was appointed United States District Judge, which position he held till the time of his death, but two years ago. In 1862 he served as Code Commissioner for Oregon. He also compiled the laws of the state, and in 1874 again compiled them. In 1876 he was appointed a Regent of the University of Oregon, and was president of the board for many years. He helped organize the Library Association of Portland, and was continuously its president from 1872. To his exertions is due the handsome library building. Beginning his political career as a Democrat, Judge Deady became a Union man when war broke out in 1861, and was a Republican ever after.

DE LASHMUTT, HON. VAN B., of Portland, was born in Burlington, Iowa, July 27, 1842. At the age of ten he came to Oregon and entered the Salem Statesman office. In 1861 he enlisted in the Third California Infantry and served to the end of the war. He then worked as a printer for a time, but finally settled in Portland in the real estate and banking business. He is also heavily interested in mining enterprises. In 1888 he was elected Mayor of Portland by the council and subsequently by the people.

DIXON, RAPHAEL B., of Roseburg, was born in Andrew County, Missouri, November 12, 1847, and crossed the plains in 1852. The following year he settled in Douglas County, where he has engaged in farming and stock raising. He has taken a prominent part in Republican politics,

Digitized by Google

HON. WILLIAM KAPUS,
Portland, Or.

Digitized by Google

and has frequently attended conventions and league meetings. He was a member of the state central committee in 1894-6.

DODD, CHARLES H., a prominent business man of Portland, was born in New York City, February 26, 1838. He entered Yale College at the age of sixteen. Two years later, with three other students, he volunteered to go to the Isthmus of Panama as a member of the Engineer Corps of the railroad then being built. Soon after he went to San Francisco, and was employed in a large hardware establishment. In 1864 he was elected Lieutenant of the Esmeralda Rifles, and went to Arizona for a campaign against the Piute and Mojave Indians. He resigned the following year. In 1866 he came to Oregon and established a hardware store in Salem. Two years later he became a partner in the new Portland house of Hawley, Dodd & Co., now the extensive hardware and machinery house of Charles H. Dodd & Co., with branches at Albany, Athena, Walla Walla, Colfax, Pullman, Spokane, Moscow and Lewiston. Mr. Dodd has always taken an active part in public enterprises, and has especially given his attention to the Chamber of Commerce, Board of Immigration and Portland Expositions, of all of which he has been president. He was one of the prime movers in the consolidation of the three cities. As a Republican he has been earnest and active, a member of conventions and league meetings, and a forceful campaign speaker, and is now president of the James G. Blaine Club, and a delegate to the next National Presidential Convention.

DODSON, DR. OLIVER M., of Baker City, was born at Athens, Tennessee, December 18, 1842. In August, 1861, he enlisted as a private in the First Kentucky Cavalry, United States Volunteers, was promoted to Second Lieutenant in 1862, and was mustered out in July, 1865, as Major of the Seventh Tennessee Infantry and Commander of the Regiment. He went to California in 1869 and came to Oregon in 1874, locating in Dallas. He graduated from the medical department of the Willamette University in 1877, and received the appointment as physician of the Malheur Indian Reservation. In 1878 he located in Prairie City and practiced medicine there until 1882, when he went to New York and took the degree of M. D. at the Bellevue Medical College. He practiced in the fall of 1883 in Portland, and then located in Baker City, where he has since resided. He cast his first vote for Lincoln, and has been voting and working for the Republican ticket ever since. He has been a delegate to the county convention continuously since 1884, the state convention in 1890 and the league in 1895. In 1890 he was elected Joint Senator for four years, the only Republican Senator ever elected in that district.

DOLPH, CYRUS A., a prominent lawyer of Portland, was born in Chemung County, New York, September 24, 1840. In 1858 he began teaching school, and three years later enlisted in a company recruited to protect emigrants across the plains, and was discharged at Fort Walla Walla in 1862. He was admitted to the bar in 1866, and has pursued a successful legal career, being now senior member of the firm of Dolph, Mallory & Simon. In 1869 he was elected City Attorney.

Digitized by Google

DOLPH, HON. JOSEPH N., ex-United States Senator, was born in Dolphsburg, Tompkins County, New York, October 19, 1835. He was admitted to the bar in 1861, and in 1862 enlisted in the company organized to protect the emigrants on the plains, and came to Oregon as orderly sergeant of the company. He began practice in Portland, and the next year formed a partnership with Hon. J. H. Mitchell. He was appointed City Attorney in 1864, and in 1865 was appointed United States District Attorney. In 1866 he was elected to the State Senate, and served the first session, but was unseated by the Democratic majority in 1868. In 1872 he was again elected, and served two sessions. He was chairman of the Republican state central committee in 1866-68, and was delegate to the national convention in 1884. In 1876 he drew up the papers that prevented the Democratic steal of one electoral vote from Oregon. In 1882 he was elected to the United States Senate, and was re-elected in 1889. His career in the Senate marked him as a national character, and one of broad mental grasp and tenacious adherence to principle. He is now practicing his profession in Portland.

DONALDSON, CHARLES M., a business man of Baker City, was born in New York, May 27, 1834. He lived in Iowa from 1838 to 1852, when he came to Oregon. He engaged in transportation on the Columbia two years, mined in Southern Oregon seven years, then went to Mound City, Illinois, and two years later to Nashville, Tennessee. He helped organize the Republican party in that state. He was elected Sheriff of Davidson County, and was tendered the nomination to Congress and the United States Senate. He was defeated by a narrow margin for Secretary of State. He then was ten years in the cotton business in St. Louis. In 1884 he went to Leadville as manager of the Bonanza mines, and in 1888 came to Baker City as manager of the Excelsior Consolidated Gold Mining Company. In Leadville he was active in politics, and was a delegate to the national convention in 1888. He has taken an active part in politics in Oregon, has been a member of county and state conventions and league meetings; was a delegate to the national convention in 1892, a delegate to the International Congress at Washington, and in 1894 was prominently mentioned in connection with the congressional nomination.

DOUGHTY, CHARLES C., of Dallas, was born at Monmouth, Oregon, July 8, 1859. He attended the public schools and graduated from the Commercial Department of the Portland Business College. He has been prominently connected with the press of the state since 1879. He was first in the Riverside office, and then foreman of the West Side, at Independence. In 1886 he became publisher of the Christian Herald at Monmouth, and in 1888 became editor and publisher of the Polk County Observer, at Dallas. He has always been an earnest and influential supporter of Republican principles, and has been frequently a member of conventions.

DOWELL, BENJAMIN F., was born in Albemarle County, Virginia, October 31, 1836. The family soon after moved to Shelby

Digitized by Google

County, Tennessee. He graduated in law at the State University of Virginia in 1847, and practiced in Tennessee. In 1850 he went to California and the same year came to Oregon. In 1852 he engaged in trading and packing in Southern Oregon. In 1857 he resumed the practice of law in Jacksonville, and in 1862 was elected Prosecuting Attorney. In 1865 he purchased the Oregon Sentinel, of Jacksonville, and was the first Pacific Coast editor to advocate the enfranchisement of the negro and the nomination of General Grant for the presidency. Of late years he has spent a great deal of time in pushing Indian war claims at Washington, and is located in his practice in Portland.

DOZIER, JAMES L., of Aurora, was born in Knox County, Kentucky, in 1858, and came to Oregon in 1884, locating on a farm. He has always taken an active part in Republican work, and has been almost continuously a delegate to conventions. He has been a member of the county central committee for four years.

DRIVER, REV. ISAAC D., of Eugene, was born near Fort Defiance, Ohio, August 27, 1824. At the age of thirteen he began carrying the mail between Fort Wayne and South Bend, and in this way earned money for his education. In 1849 he went to the California mines, returning to Indiana the next year. In 1853 he came to Oregon and settled in Douglas County. In 1857 he began his career as a minister of the M. E. church, which he has followed for nearly forty years in Oregon, Washington, Idaho and Montana, being for seven years agent in those states for the American Bible Society. In 1889 he was selected by D. L. Moody, the evangelist, to debate with Charles Watts, editor of "Secular Thought," for four nights in Chicago. In 1889 he became general agent for building the Portland Hospital. Since 1889 he has devoted himself to farming and stock raising near Eugene. Dr. Driver has been selected by the Republicans of Lane County for their candidate for the State Senate this year.

DRIVER, T. J., of The Dalles, was born in Noble County, Indiana, in 1859. He came to Oregon in 1853. Since he came of age, in 1871, he has been continuously identified with the Republican party, and has been a constant worker. He is Sheriff of Wasco County and president of the McKinley Republican Club of Wamic.

DUNCAN, JOHN N., of Albany, was born in Washington County, Arkansas, July 12, 1851, and came to Oregon ten years later, locating in Marion County. He read law and was admitted to the bar. In 1878 he moved to Albany and practiced law. Five years later he went to Prineville and engaged in the practice of his profession, and in the stock business. In 1889 he returned to Albany and has since resided there. He has served as a delegate to the Crook County convention and as a member-at-large of the congressional committee. In 1880 to 1882 he served as Deputy Sheriff, and in 1885 was elected Recorder of Crook County. In 1892 he was elected County Judge of Linn County, and was re-elected in 1894. He is an active member of the Republican Club.

Digitized by Google

DUNIWAY, WILLIS S., Private Secretary of Governor Lord, was born in Clackamas County, Oregon, in 1856. He learned the printer's trade after graduating from the Portland High School, and in 1880 became managing editor of the New Northwest. Ill health sent him to the stock ranges of Idaho in 1886, where he still owns a cattle ranch in Custer County. He is a member of the Multnomah Typographical Union and the Multorpor Club. In 1894 he was a candidate for the Republican nomination for State Printer, but failed for geographical reasons. After the election he was appointed Private Secretary to the Governor, and has also been appointed Major and Assistant Adjutant General.

DURHAM, HON. GEORGE H., a leading attorney of Portland, was born in Springfield, Illinois, December 4, 1843, and came to Oregon four years later. In 1858 he entered Willamette University, but left it in 1861 to enlist in the First Oregon Cavalry. He returned to school the next year. He graduated from Pacific University in 1866 and was admitted to the bar in 1869. In 1871 he was appointed Register in Bankruptcy by the United States District Court. In 1872 he was elected District Attorney for the Fourth Judicial District, and served four years. He has since devoted himself to his profession in general practice. He is an earnest Republican, has frequently taken part in conventions, and is now a member of the Board of Fire Commissioners.

DURHAM, HON. SILAS A., of Tualatin, was born at Oswego, Oregon, October 30, 1854. He was educated at Pacific University, and is engaged in the manufacture of flour and lumber and in farming. He has always been an active Republican. In 1890 he was elected to the legislature, and again in 1892. He has several times been a member of the state convention, state league and county central committee.

EAKIN, ROBERT, of Union, was born in Elgin, Illinois, March 15, 1848, and came to Oregon in 1866, locating in Eugene. He attended the Willamette University, graduating in 1874, and the next year was admitted to the bar. The same year he settled in Union County in the practice of his profession. He has been an earnest and influential Republican, and has taken an active part in managing party affairs. He was a delegate to the county convention of 1876, and nearly every subsequent one. He was chairman of the county central committee six years, and a delegate to the state convention in 1884, 1888 and 1892. In 1880 he was nominated for County Judge and in 1882 for District Attorney, and in 1892 for District Judge of the Sixth District. In February, 1895, he was appointed Judge of the Eighth District by Governor Lord. Judge Eakin is a member of the Republican Club at Union.

EAKIN, S. B., of Eugene, was born in Elgin, Illinois, September 27, 1846, and came to Oregon when twenty years of age, driving a four-mule team across the plains. He has lived continuously in Eugene, and is cashier

Digitized by Google

H. H. RIDDELL,
The Dalles, Or.

A. M. KELSAY,
The Dalles, Or.

Digitized by Google

of the First National Bank. He has been an active Republican continuously, and frequently a member of county and state conventions. He was elected Sheriff in 1874 and re-elected in 1876 and 1878. In 1882 he was elected to the legislature, and in 1886 to the State Senate, serving two sessions.

EARHART, HON. ROCKEY P., deceased, was born in Franklin County, Ohio, June 23, 1837, and came to Oregon in 1855. For several years he was in the Quartermaster's Department of the army. He was then in business in Yamhill and Polk Counties, and Indian Agent at Warm Springs Agency, Special Indian Agent, etc., until 1868. He was then in business in Salem till 1872, being elected to the legislature in 1870. From 1872 to 1874 he was in the business office of the Portland Bulletin, and from 1874 to 1878 was Chief Clerk in the Surveyor General's office. He was elected Secretary of State in 1878, and for a second term in 1882. From 1885 to 1887 he was Adjutant General, and in 1888 was elected to the legislature from Multnomah County. Mr. Earhart died in Portland about four years ago. He was one of the most prominent Masons on the Pacific Coast.

EASTHAM, HON. EDWARD L., deceased, was born near Oregon City, Oregon, January 18, 1848. He attended the Willamette University. He then taught school and studied law, and in 1876 was admitted to the bar. He retired from practice in 1888. For six years he was a School Director. In 1881 he organized the Bank of Oregon City. In 1886 he established the water works system of Walla Walla on a firm foundation. He then formed a syndicate and organized the Willamette Falls Electric Company, secured possession of the water power and much adjacent real estate and factory sites at Oregon City, out of which has grown the Portland General Electric Company. In 1890 he was elected State Senator, but died during the session January 18, 1891, literally worked to death. He always took an active part in party matters.

EBI, O. N. S., of Arlington, was born in Cass County, Michigan, and has been a resident of Gilliam County fourteen years, during which time he has been a representative Republican and a constant party worker. He was elected Mayor of Arlington in 1890, and Justice of the Peace in 1895. He was a delegate to the leagne in 1895.

EDDY, COLONEL JAMES B., of Pendleton, was born at St. Ives, Cornwall, England, in 1855. He learned the printer's trade. In 1872 he came to America and began work on the Reveille at Austin, Nevada, subsequently editing the paper two years. In 1881 he came to Oregon. He was Deputy Sheriff of Umatilla County four years, and editor of the Pendleton Tribune three years. In 1892 he was appointed special agent for the allotment of lands on the Umatilla Reservation. He was Reading Clerk of the State Senate in 1893, and at that session was elected Railroad Commissioner, which office he still holds. He is an able

Digitized by Google

speaker, and has done much campaign work, and has been a member of many conventions and club meetings, and for four years was president of the Republican Club at Pendleton. For several years he was a member of the Governor's staff, with rank of colonel.

EHLEN, LORENZ V., of Salem, was born in Shelby County, Mississippi, May 8, 1850, and came to Oregon in 1863. He settled on a farm near Aurora, Marion County. He has taken an active part in politics for many years, having been a delegate to conventions frequently, and an earnest member of Republican Clubs. In 1894 he was elected County Clerk of Marion County, and is again the party nominee for that office, having made a record for efficiency that won him renomination.

ELLIS, HON. WILLIAM R., of Heppner, and Member of Congress for the second district, was born in Montgomery County, Indiana, April 23, 1850. He graduated at the Iowa State University in 1874. He held several municipal offices in Hamburg, Iowa, including that of Mayor. In 1883 he located in the practice of law at Heppner, Oregon. In 1885 he was appointed by Governor Moody Prosecuting Attorney of the Seventh Judicial District, and in 1886 was elected to the same office. In 1888 he was again elected. In 1892 he received the Republican nomination as the first Representative of the Second Congressional District, and was elected. He was again nominated and elected in 1894, and this year has received the nomination for the third time. He is a firm protectionist and an earnest worker for the interests of Oregon.

ELLIS, DR. M. H., of Albany, was born at Port Hope, Ontario, March 19, 1858. He came to Oregon twelve years ago and located in Albany in the practice of medicine. He has been for several years surgeon of the Second Regiment, O. N. G., with rank of captain. He is an earnest Republican, and president of the Albany Republican Club. He was a delegate to the convention of 1894 and the league meeting of 1895, when he was elected a delegate to the National League meeting at Cleveland, Ohio, which he attended.

ELMORE, HON. SAMUEL, proprietor and manager of the Daily Astorian, was born at Lloyd, Ulster County, New York, in 1847. His father, R. P. Elmore, at the age of eighty-four years, is still managing an extensive coal business in Milwaukee, founded in 1851. Samuel was educated in Milwaukee and at Lawrence University and Genesee College, Lima, New York. In 1864, at the age of sixteen, he enlisted in the Fifty-first Wisconsin infantry, and was commissioned first lieutenant. At the close of the war he engaged in business in Milwaukee, but in 1866 went to California, and by his own exertions laid a foundation for his present business success. For a time during Grant's administration he was Deputy Collector of Customs at Milwaukee, but soon resigned to return to California. He became interested in the Oakland Smelting & Lead Company, and later embarked in canning Columbia river salmon. Though one of the latest of the Astoria canners to embark in the business, he has the largest and most perfectly equipped salmon cannery

Digitized by Google

HON. N. M. NEWPORT,
Albany, Or.

D. F. HARDMAN,
Albany, Or.

Digitized by Google

in the world. Mr. Elmore is also proprietor and manager of the Daily Astorian. He is an ex-Mayor of Astoria, has served two terms on the staff of the Commander-in-Chief of the G. A. R., was a delegate to the state conventions of 1888 and 1892, was chairman of the central committee in 1892, and in 1895 was elected a delegate to the National Republican League.

FAILING, HENRY, of Portland, was born in New York City, January 17, 1834. At the age of twelve he entered a store in that city and received a good business education. In 1851 he accompanied his father, Josiah Failing, to Portland, where the firm of J. Failing & Co. was established. The senior member retired in 1864, and Henry conducted the business alone till 1871, when he formed with Henry W. Corbett the firm of Corbett, Failing & Co. In 1869 these two gentlemen purchased a controlling interest in the First National Bank, and have managed its affairs ever since. Its stock has been increased to $500,000, and it stands at the head of the financial institutions of the Pacific Northwest. He has been a promoter of some of the leading industries of this section. Mr. Failing has always been an earnest Republican, and was chairman of the Republican state central committee in 1860 to 1862. In 1864 he was elected Mayor of Portland, and again in 1875. He has attended conventions frequently, though not as an office-seeker. His name has been frequently mentioned in connection with Senatorial honors, and at one time quite prominently as a possible secretary of the treasury in President Harrison's cabinet. In 1876 he received the appointment as one of the ten United States commissioners to the World's Fair at Paris, but was impelled by business reasons to decline.

FAILING, JESSE, of Pendleton, was born in Wayne County, New York, September 25, 1829, and came to Oregon in the fall of 1859. He worked as a carpenter in Portland. In 1879 he went to Pendleton, where he is a dealer in carpets and furniture. He has been a delegate to county conventions regularly, and to state conventions. He was a member of the City Council from 1884 to 1888. He has been the party nominee for County Clerk and County Treasurer, at times when there was a regular Democratic majority of from 300 to 600 to compete against.

FAILING, HON. JOSIAH, deceased, was born in Canajoharie, New York, in 1806. He went to New York City when a young man and engaged in mercantile pursuits. In 1851 he came to Oregon and followed the same business successfully till he retired in 1864. In 1853 he was elected Mayor of Portland. In 1864 and 1868 he was a delegate to the national convention. He took a great interest in education, and Failing school is named in his honor. He died August 14, 1877.

FALSON, MOSES E., of Pendleton, was born in Bangor, Maine, February 23, 1827. He came to Oregon in 1852 and lived in Clackamas County till 1863, when he settled in Pendleton. He has been a delegate to several county conventions, and in 1892 was elected Treasurer of Umatilla County.

Digitized by Google

FEE, JAMES A., of Pendleton, was born at Plattville, Wisconsin, April 29, 1857. He came to Oregon in 1884, and settled in Pendleton in the practice of the law. He was a delegate to the state convention of 1888. In 1888 he was elected Judge of the Sixth Judicial District, and served until 1894. He was again nominated by the Republicans, and was indorsed by the Democrats and by the Populists of Union County. The Populists finally put up a man against him, who was defeated by 3800 majority in the district. Judge Fee was editor of the Pendleton Tribune ten months, and in 1888 was president of the Republican Club. He has been a league delegate.

FISHER, DR. J. J., of Portland, was born in Linn County, Missouri, in 1841, and went with his widowed mother to Tippecanoe, Indiana, in 1843. He enlisted in 1861, serving six months, and in 1862 again enlisted for thirty days to fight guerrillas in Kentucky. He engaged in teaching and the study of medicine, attending the Rush Medical College, Chicago. In 1869 he began practice at Iroquois, Illinois. From 1871 to 1880 he practiced at Central City, Nebraska, where he served as Coroner and member of the School Board. In 1880 he came to Oregon, and in 1883 embarked in the drug business in Albina. In 1888 he was elected to the legislature, and is now nominated again to that body.

FLINN, DR. M. A., a physician of Portland, was born in Westchester County, New York, in 1841, and moved to Dodge County, Wisconsin, in 1848. He began the study of medicine in 1860. In 1863 he came to the Pacific Coast and engaged in mining in Idaho and the stock business in Eastern Oregon. In 1869 he resumed the study of medicine and graduated from the medical department of the Willamette University in 1872. He was physician at the Warm Springs Agency till 1875, practiced at Vancouver till 1877, at Gervais till 1885, and since in Portland. He is a member of the Oregon State Medical Society and of the faculty of the medical department of the University of Oregon. Dr. Flinn is an earnest Republican. He was elected to the legislature in 1875, and served as president of the Gervais City Council. He has been frequently a member of conventions and club meetings.

FLOYD, E. J., of Portland, was born at the town of Radruth, County of Cornwall, England, March 26, 1851. He was reared in that country, and was apprenticed to the plumbing trade. In the spring of 1870 he came to America, landing at Dover, New Jersey. In 1880 he came to Portland and at once engaged in the plumbing business. By years of hard work he built up a good business and became one of the most expert in his line. In July, 1894, he was appointed Inspector of Plumbing and Drainage of the City of Portland, which position he still holds. He is an intense Republican, and an earnest and active worker for party success. His singing at clubs has been a special feature to maintain interest in them.

FOSTER, C. M., of Baker City, and County Surveyor for the past twenty years, was born in Vermont in 1837. He received an education

Digitized by Google

as a civil engineer. He located in Portland in 1860, and in 1862 in Baker County, where he has since been engaged in mining and engineering. He was elected the first County Clerk, on the Republican ticket, and subsequently Superintendent of Schools. He has been elected County Surveyor continuously for twenty years, and is again the Republican nominee for that office. He has been Surveyor of Baker City since its incorporation, and has been Deputy United States Mineral Surveyor since 1871, and was Deputy United States Marshal for a time.

FOLSOM, COLONEL F. W., of Eugene, was born in Caledonia County, Vermont, in 1828. In 1846 he went to Lowell, Massachusetts, in 1848 to Iowa and in 1851 to Missouri, where he taught school. In 1857 he crossed the plains to California, and came to Oregon the same year. He taught school and farmed near Eugene till 1861, when he held a position in the Surveyor General's office till 1863. He then organized the Lancaster Light Cavalry and was commissioned captain. He also in 1864 organized the Springfield and Cottage Grove Cavalry and the Eugene Infantry, forming the Third Regiment, of which he became colonel. From 1864 to 1871 he was Assessor of the Internal Revenue Department, and since then has engaged in farming on a large scale near Junction City. He has served ten years in the City Council and four years as Mayor. He has always been a consistent Republican, and been a delegate to county and state conventions since 1860.

FORD, HON. TILMON, of Salem, gradnated from the Willamette University in 1870. He was admitted to the bar in 1872, and has ever since practiced in Salem, near which he also owns a fine farm. In 1880 he was elected to the legislature, and re-elected in 1882. In 1892 he was again elected to that body. He has been a member of state and county conventions and league meetings, and as a speaker commands close attention. Mr. Ford was the candidate of Marion County for the congressional nomination in 1896.

FORD, H. P., of Hillsboro, was born in Clackamas County, Oregon, November 2, 1859. He has lived in Washington County ten years. He was a Deputy Sheriff from 1888 to 1892, and in the latter year was elected Sheriff, being re-elected in 1894. Mr. Ford took an interest in politics and was an earnest Republican before coming of age, and has since been an active worker in the party ranks. He was a delegate to the conventions of 1888 and 1894, and to the club conventions of 1894-95-96.

FOX, JOHN, of Astoria, was born in Darlington County, Ontario, Canada, September 11, 1849, and came to Oregon in 1867. He lived in Portland till 1871, when he moved to Astoria and engaged as a machinist and engineer. He is now president and manager of the Astoria Iron Works. Mr. Fox has taken an active part in Republican affairs, especially the past ten years, during which time he has been a delegate to nearly all county conventions, and to the state convention of 1894. He was elected to the legislature in 1890, and in 1894 was the Republican nominee for the State Senate. He was a member of the City Council in 1889, 1890 and 1891, and a School Director in 1890-91-92. He was

Digitized by Google

made one of the State Board of Pilot Commissioners by the legislature of 1893, and was elected president of the Board, which position he still holds.

FRENCH, T. A., of Starkey, was born in Georgia County, Ohio, in 1850, and came to Oregon in 1883, and is engaged in farming. He has been a frequent member of county conventions and central committees.

FRANK, HON. GEORGE P., Mayor of Portland, was born in Granville, New York, June 11, 1852. In 1864 the family moved to Madison, Wisconsin. He began business in the office of the C., B. & Q. Railroad, but in 1875 went to San Francisco and became a member of the agricultural implement firm of Frank Bros. The next year he came to Portland to manage a branch house. He has always taken an active part in party matters, and in public enterprises, and before being elected Mayor, in 1894, had served as Police Commissioner and as a member of the Water Committee building Portland's extensive water system.

FRATER, W. A., of Roseburg, was born in Eastern Ohio in 1843. He was Second Sergeant of Company E, One Hundred and Fortieth Ohio Volunteers, in the war, and at the close of the war returned to his farm. In 1877 he took his family to Kansas, but fire robbed him of all his possessions, and he came on to Oregon, locating in Douglas County. For sixteen years he has lived there, engaged in farming, carpentering and other labor. In 1893 he was appointed Treasurer of Douglas County, to fill a vacancy, and in 1894 was elected to the position. He was a member of the county central committee in 1888 and a delegate to the county convention in 1890.

FRAZER, JACOB, of Pendleton, was born in Ohio in 1820, went to California in 1850 and came to Oregon in 1867, and has lived in Pendleton since 1871. He has been heavily engaged sheep raising, and has been president and vice-president respectively of the Pendleton National Bank and First National Bank. He has been a wheel horse of the party, a frequent delegate to conventions and member of committees, but has never sought office.

FRIENDLY, S. H., of Engene, was born in New York City, December 6, 1840, and came to Oregon in 1865, locating in Eugene, where he has since resided and is engaged in merchandising. He has been a prominent Republican for a third of a century, and has frequently been a delegate to county and state conventions and to the league meetings. He was several times elected to the City Council, and in 1893 was elected Mayor. He is an active member of the Republican Club.

FULLERTON, J. C., of Roseburg, was born in Butler County, Ohio, December 16, 1848, and came to Oregon in 1853, locating in Douglas County, where he has resided ever since. He was a delegate to the state conventions from 1880 to 1890, and twice a member of the state central committee. He was Receiver of the United States Land Office at Roseburg from 1873 to 1885, and a member of the State Senate

Digitized by Google

JOHN L. RAND,

Baker City, Or.

Digitized by Google

from 1888 to 1892. In 1892 he was elected Circuit Judge, which position he now holds. He is a member of the Republican Club.

FULTON, HON. CHARLES W., an attorney of Astoria, has occupied a prominent position in the Republican party the past twenty years. He has been a member of county, district and state conventions almost constantly, of county central committees, of the state central committee, and of the league conventions. He was chairman of the state conventions in 1882, and of the Second District Convention in 1896. In 1888 he was a delegate to the national convention, and in 1892 a Presidential Elector. In 1894 he was elected a delegate to the National League. In 1890 he was elected to the state senate, and in the session of 1893 was president of that body. He has taken a prominent part as a campaign speaker. He received strong support for nomination for Governor in 1894, and United States Senator in 1895.

FULTON, DR. J. A., of Astoria, was born in Harrison County, Iowa, January 3, 1858. He came to Oregon in 1883 and located in Astoria in the practice of medicine. He is an active worker in the Republican ranks. He was a delegate to the county conventions of 1884-86-88 and '90, chairman of the county central committee in 1888, and is chairman of the city committee. In 1895 he was appointed Health Officer at that place.

GANTENBEIN, C. U., of Portland, was born in Philadelphia, March 22, 1865. In August, 1874, he removed to Portland, Oregon. Here he attended the city public schools and Bishop Scott Academy until 1878. He then went to Europe and attended the Royal Gymnasium, of Stuttgart, Germany, graduating in 1884. Then he attended the College de France, Paris, and returned to his native country in 1885, teaching in the State Normal School at West Chester, Pennsylvania, being at the head of the department of ancient and modern languages. He then returned to Portland and became an instructor in the city high school for four years, teaching German, general history and the most advanced classes in Latin. September 15, 1894, he was honored with the appointment of Deputy County School Superintendent of Multnomah County, which position he has since filled with marked ability and to the satisfaction of the entire public. He graduated from the Law School of the University of Oregon at the head of his class in 1891, and is now a member of the firm of Davis, Gantenbein & Veazie. He is a thorough educator, and he has a deep interest in the successful educational work of our city, county and state. Major Gantenbein is an ex-member of Company G, of the First Regiment, and organized Company H in 1892. After commanding the latter company for two years and a half, he was elected Major of the Second Battalion, and upon General Beebe's promotion became Senior Major of the First Regiment.

GARRIGUES, S. PARKER, of Heppner, was born in Delaware County, ————, January 2, 1849, and came to Oregon in 1872, settling in Heppner in 1873, where he has resided ever since. He has been a prominent Republican and a continuously active worker. In 1886

Digitized by Google

Governor Moody appointed him County Clerk when Morrow County was organized. He was a delegate to the county convention in 1890.

GATCH, CLAUD, of Salem, was born at Olympia, Washington, June 29, 1859, and came to Salem when four months old. His father, Thomas N. Gatch, was president of Willamette University and was Mayor of Salem two terms. Mr. Gatch is a stalwart Republican, of old Whig and Protectionist ancestry. Since 1888 he has been a delegate to every county convention, and was a delegate to the league meetings of 1895 and 1896, being elected at the latter vice-president of the Republican League of Oregon by a large majority. He is president of the Salem Republican Club, the largest in the state, having a genuine membership of 1002. Mr. Gatch was elected Mayor of Salem in 1892 and re-elected in 1894. He is cashier of Ladd & Bush's Bank, and a business man of reputation and capacity.

GAULT, HON. D. M. C., editor of the Hillsboro Independent, was born in Davis County, Iowa, May 8, 1842, and came to Oregon ten years later. He was educated at Tualatin Academy. He was editor of the Jacksonville Sentinel from 1865 to 1868, and later worked on the Statesman and Portland News. He became editor of the Hillsboro Independent in 1892. Mr. Gault was elected to the legislature from Washington County in 1876, and from Multnomah County in 1880. He has been a frequent member of conventions.

GAZLEY, JAMES F., one of the pioneer Republicans of Oregon, was born in Courtland County, New York, September 12, 1822. In 1840 he went to Bradford County, Pennsylvania. He read law and was admitted to the bar of the latter state. In 1849 he went to California across the plains, and in 1851 came to Oregon and located at Canyonville, making Douglas County his home thereafter. Mr. Gazley was a prominent figure in the Republican party in Oregon for many years. He was elected to the territorial legislature in 1854 and 1858. In 1860 he was elected to the State Senate. In 1862 he was elected District Attorney, and in 1868 was again chosen a member of the legislature. He was a member of nearly every county and state convention for years, and was a Presidential Elector in 1864 and 1872, being both times appointed to convey the vote to Washington.

GEARY, DR. E. P., of Medford, was born in Brownsville, Oregon, April 24, 1859, and except two years spent at medical college in the East, has been a continuous resident of the state. He graduated at the University of Oregon in the class of 1880. He is president of the Republican Club, and was a delegate to the county conventions of 1890 and 1892 and the state convention of 1892. In 1888 he was elected the second Mayor of Medford, and in 1890 was the Republican nominee for the State Senate. He is Grand Chancellor of the K. of P., president of the United States Board of Medical Examiners, and a member of the Town Board.

GEER, HON. JOEL P., of Pleasant Hill, P. O. Butteville, was born in Clackamas County, Oregon, March 7, 1855. He has lived constantly

Digitized by Google

CHARLES E. WOLCOTT,
Medford, Or.

C. E. HARMON,
Grants Pass, Or.

Digitized by Google

on a farm in that county, and is one of the leading hop growers and shippers. Mr. Geer has always been a Republican, his father, Joseph C., having been a Democrat until the war, when he became a Republican. Mr. Geer has been Justice of the Peace and Clerk of the School Board and in 1892 was elected to the legislature.

GEER, T. T., of Macleay, has been for years one of the prominent leaders of the Republican party in Oregon, and both on the stump and with incisive pen he has done much to uphold its standards and carry them to victory. He was born in the Waldo Hills, Marion County, Oregon, March 12, 1851. He lived in Silverton till 1861, when the family moved to Salem. In 1866 he went to Union County, but in 1877 returned to the Waldo Hills, and has ever since lived there on a farm within a mile of his birthplace. In 1876 he was a Republican nominee for the legislature in Union County, and made a hopeless fight and went down with the entire ticket under a Democratic majority of 300. In 1880, 1888, 1890 and 1892 he was elected to the legislature in Marion County, and in 1891 was speaker of the House. Mr. Geer has probably written more "good stuff" for the newspapers of Oregon than any man in the state not making that his business. He began with the Blue Mountain Times, the first paper published east of the Blue mountains, when but seventeen years of age, but the Oregonian has been the paper most favored by his pen. Mr. Geer has been a prominent figure at county and state conventions and league meetings, and has done more than any other man on the stump to combat the doctrines of the Populists. His campaign work in 1894 was peculiarly effective in this direction, his plain, common-sense talks, tinged with a humor worthy of Lincoln himself, being far more interesting and convincing than the more florid oratory of the majority of political speakers.

GEISENDORFER, JOHN ALEX., of Arlington, was born in Albany, Oregon, April 17, 1866. He graduated in medicine in St. Louis in 1891, and the Jefferson Medical College, Philadelphia, in 1893. He began practice in Jacksonville, but soon removed to Arlington. He is now still further perfecting himself in his profession by a special course in the East.

GEORGE, HON. M. C., of Portland, and former Representative in Congress, was born in Noble County, Ohio, May 13, 1849, and came to Oregon at an early age. After attending the Santiam Academy, Willamette University and Portland Business College, he was principal of the public schools at Albany and of the Jefferson Academy. He was admitted to the bar in 1875. In 1876 he was elected to the State Senate from Multnomah County, and in 1878 received the votes of the Republican Senators for president of that body. In 1880 he was elected to Congress over ex-Governor Whiteaker, his predecessor, and was re-elected in 1882. Through his exertions, in the house and as a member of the committee on commerce, a commission was appointed that decided upon the improvements at the mouth of the Columbia. This is but one of the many important measures he gave his special attention during his

Digitized by Google

four years of service. Mr. George was for four years president of the State Republican League and an officer of the National League. He was also vice-president of the American Protective Tariff League. In 1889 he was elected School Trustee of Portland for five years, and was the same year given the honorary degree of LL. D. by the leading university of the state. He is an interesting and forceful speaker and an important factor in campaign work.

GESNER, HON. ALONZO, of Salem, is Joint Senator from Marion and Clackamas Counties, elected in 1894. He has been a frequent member of county conventions, of the state convention of 1880, and of the club league meetings in 1892, 1895 and 1896.

GIBBS, HON. ADDISON C., deceased, ex-Governor of Oregon, was born in Cataraugus County, New York, July 9, 1825, and was educated at Griffith Institute and New York State Normal School. He taught school and studied law and was admitted in 1849. In 1850 he came to Oregon and located at Gardiner. In 1851-2 he was a member of the territorial legislature, was Code Commissioner in 1853, and Collector of Customs for Southern Oregon. In 1858 he moved to Portland and entered into partnership with Hon. George H. Williams. He joined the Union party and was elected Governor in 1862, and in 1866 was the Republican candidate for United States Senator, coming within one vote of election. He practiced law in Portland till his death, December 29, 1886, in London, England, while there on business. Later the Oregon Legislature had his remains brought to Portland and interred in Riverview Cemetery.

GIBSON, HON. S. D., of Salem, was born in Illinois, November 11, 1836, and came to Oregon in 1852, settling near Salem, where he still lives. He has been a Republican from the first. He has served two terms as County Commissioner, one as a member of the Board of Equalization, and in 1884 was elected to the state legislature.

GILBERT, A. N., of Salem, was born at Grandview, Illinois, March 18, 1840, and came to Oregon in 1866. He has been continuously engaged in the grocery business in Salem. He has been a prominent figure in the Republican party of Oregon for a third of a century. He has been a delegate to county and state conventions and state league meetings, and a member of central committees almost continuously. For three years, beginning in 1879, he was Treasurer of the City of Salem, and from September 19, 1889, to August 16, 1894, he was Postmaster of that city. He was a member of the legislatures of 1874, 1876, 1882, 1885, and the special session of 1885. March 4, 1895, he was appointed by Governor W. P. Lord as Superintendent of the Oregon State Penitentiary, which position he now holds. Mr. Gilbert has always exercised much influence in the politics of Marion County and the state.

GILBERT, HON. W. B., United States Circuit Judge, was born in Fairfax County, Virginia, July 4, 1847, and graduated from Williams College in 1868. Later he graduated from the Law Department of the

Digitized by Google

University of Michigan. In 1873 he began practice in Portland in partnership with Hon. H. H. Northup, subsequently being associated with John M. Gearin and Zera Snow. In 1878 he was appointed Master in Chancery of the United States Circuit Court. In 1890 he was elected to the legislature. In February, 1892, he was appointed by President Harrison Judge of the Ninth Judicial Circuit.

GILLIAM, ELEAZAR, of Pendleton, was born near Savannah, Missouri, December 3, 1840, and came to Oregon in 1847. Since 1863 he has lived in Umatilla County. He has been several times a delegate to county conventions. He served as Justice of the Peace seven years, was elected County Assessor in 1884, and in 1889 was Stock Insurance Appraiser. Mr. Gilliam is again the Republican nominee for Assessor.

GILLIAM, FRANK, of Heppner, was born in Clackamas County, Oregon, November 29, 1854, and moved to Heppner in 1870. In 1885 he was appointed County Commissioner of Morrow County by Governor Moody. He was also appointed commissioner of state fund to build a road from Heppner to Monument. He was a delegate to the county conventions of 1886, 1888, 1890 and 1892. In 1894 he was elected Treasurer of the county, and has been again nominated for the position. He is an active member of the Republican Club.

GILTNER, EDMOND C., of Salem, was born September 7, 1867, at St. Helens, Oregon, and since leaving school has been continuously associated with Senator George W. McBride. For eight years while Mr. McBride was Secretary of State Mr. Giltner was his chief clerk, and is still his private secretary. He became secretary and manager of the State Insurance Company in 1895, and is now receiver of the company. He is an earnest Republican, and has several times served as delegate to conventions and league meetings. He is a member of the Multorpor Republican Club.

GILTNER, R. R., City Attorney of Portland, was born in Pennsylvania in 1857, and came to Portland in 1866. He graduated from Yale College in 1881, and was admitted to the bar in 1883. In 1894 he was elected City Attorney, and is again the nominee on one of the Republican tickets.

GOODELL, JOHN, of Grant's Pass, was born in Douglas County, Oregon, July 6, 1857, and has resided in Oregon all his life. He has held the positions in Josephine County of Deputy Prosecuting Attorney, Deputy County Clerk, Deputy School Superintendent and Justice of the Peace, being elected to the latter position in 1886. He was a delegate to the county conventions of 1886 and 1888.

GOODIN, R. B., of Hillsboro, was born in Grenville County, Ontario, Canada, November 4, 1852, and came to Oregon in 1876 and located on a farm in Washington County. For six years he was a contractor and for seven years a bookkeeper. In 1892 he was elected County Clerk, and again in 1894. He was elected Mayor of Hillsboro, December 2, 1895. He was a delegate to the county conventions of 1882-

Digitized by Google

86-88-90-92, and the club conventions of 1892-95-96. He has been constantly in the party harness as an earnest worker and a leader.

GOODNOUGH, CHARLES, of Island City, is one of the oldest and staunchest Republicans of Union County. He was born in Calais, Vermont, November 13, 1833, and came to Oregon in December, 1855. He lived in Portland five years, was then on the Umatilla Reservation a year, and in the summer of 1862 settled at La Grande. He was engaged in farming and in conducting a store till 1867, when he removed to Portland. In 1875 he settled in Island City, where he is president and manager of the Island City Mercantile & Milling Company, with a capital stock of $75,000 and a surplus of $250,000. This is the largest establishment of its kind in Eastern Oregon, and has a branch at Elgin and two in Wallowa County. Its sales average $300,000 a year. He has been prominent in the politics of Union County and the state. He has been a delegate to every county convention since 1876, every state convention since 1884, and the league of 1895. He was elected to the legislature in 1890. Mr. Goodnough is a member of the Island City Republican Club.

GOWAN, HON. A. W., of Burns, was born in Allegheny County, New York, in 1846, and was reared in Crawford County, Pennsylvania. At the age of seventeen he enlisted in the Twelfth Pennsylvania Emergency Militia, and subsequently served three years in Light Battery M, First United States Artillery, being discharged in 1868. In 1870 he went to Kansas and helped organize Osborne County, holding various positions, including a seat in the legislature in 1880. He settled in Joseph, Oregon, in 1882, in practice of law, and in 1890 went to Burns as Clerk of the United States Land Office. In 1892 he was elected Joint Representative of Grant and Harney Counties, and in 1894 Joint Senator from Morrow, Grant and Harney. He has been a member of the county, district and state conventions since 1892, and the league meetings, and in 1892-4 was a member of the district and state committees. He organized Troop A., O. N. G., in 1893, and is its captain.

GRADON, H. D., of Portland, was born in that city in 1855, and graduated from the Portland High School in 1876, since when he has continuously been engaged in surveying and civil engineering. He has always been a Republican. He was a delegate to the city convention in 1889 and 1891. In 1891 he was the Republican nominee for City Surveyor, but was defeated with the entire ticket. In 1893 he was elected Superintendent of Streets, and re-elected for two years in 1894. He will retire July 1, 1896, having declined to permit his name to go before the convention of either faction of the party.

GRAY, HON. JOHN H. D., County Judge of Clatsop County, was born at Lapwai, Idaho, March 20, 1839. Most of his boyhood was passed at Astoria. He graduated from the Forest Grove University in 1857. In 1858 he went to British Columbia and engaged in steamboating on Fraser river. In 1861 he was one of two survivors when the steamer Cariboo blew up near Victoria. He then began steamboating on the

Digitized by Google

H. B. PLUMMER,
Dallas, Or.

J. L. COLLINS,
Dallas, Or.

Digitized by Google

Upper Columbia and Snake rivers, and followed that business for many years, making Astoria his home since 1868. He has been extremely active in promoting enterprises for the building up of Astoria and the opening of the Columbia river and improvement of its month. Politically he is a staunch Republican, and has been in the councils of the party for many years. In 1886 he was elected to the state senate, and served two terms. He is now County Judge of Clatsop County.

GRAY, J. G., of Eugene, was born in Hamilton, Ohio, November 24, 1824, and came to California in 1849. In 1853 he came to Oregon and located in Lane County, where he has since resided. In 1857 he settled in Eugene. By occupation he is a harness-maker, but in 1867-8 he took government contracts for surveying. He has always been a Republican, and has seen the party grow from its small beginning to the present. He has been a delegate to conventions many times. He was elected County Treasurer in 1870 and re-elected in 1872, 1874, 1876, 1878 and 1880. In 1894 he was again elected to that position.

GREGG, HON. J. T., of Salem, was born in Allen County, Indiana, September 29, 1847. He was educated in California. In 1870 he located in Salem as principal of the grammar school. In 1876 he was appointed City Superintendent of Schools and in 1878 was elected County Superintendent. In 1881 he was admitted to the bar. In 1885 he became Secretary of the Oregon State Agricultural Society, and so remained for many years. In 1886 he was elected to the legislature, and became speaker of the house. In 1888 he acted as secretary of the state central committee, and was subsequently appointed Chief Deputy by United States Marshal Barin.

GRIM, HON. J. W., of Aurora, was born in Ohio, June 16, 1820, moved to Illinois in 1830 and came to Oregon in 1847, settling in Marion County. In 1849 he was elected to the territorial legislature, and in 1850 Probate Judge, being re-elected in 1852. He was one of the founders of the party in Oregon, and a member of state conventions. In 1858 he was elected to the State Senate, and again in 1862 and in 1878.

GURDANE, J. S., of Ridge, member of the legislature from Umatilla County, was born at sea, of Scotch parentage, in 1824, and came to America when six years of age. He lived in the State of New York till 1847, when he enlisted in the navy and served five years, part of the time in the Mexican war. For several years he was master of a vessel. He served four years during the civil war, part of the time in the Fourteenth Wisconsin and part in the navy. He has been a Republican ever since he voted for Fremont in 1856, and has been an active local worker all that time. He came to Oregon in 1882, and is engaged in farming and stock raising. He has attended nearly every county convention since that time, and in 1894 was elected to the lower house of the legislature in a county that has almost always been represented by a Democrat. He has been renominated.

GURLEY, S. A. D., an attorney of Arlington, was born in Iowa, January 4, 1863, and was brought to Oregon when a small boy. He

Digitized by Google

lived in Clackamas county, where he taught school and for four years was on the Board of Examiners. He secured a state diploma. He studied law and has been admitted to the bar in Oregon and Washington and the United States Court. He is a United States Commissioner and City Attorney at Arlington. Mr. Gurley early took an interest in politics. He was president of a Blaine and Logan Club at twenty-one, has sat in conventions, served on committees, etc., and is now secretary of the Arlington Club.

HACHENEY, FRANK, City Treasurer of Portland, was born in Westphalia, Prussia, December 29, 1831, and came to America twelve years later. He lived in New Orleans as a boy, but went to California in 1855. He came to Oregon in the early sixties, and began merchandising in Grant County and six years later in Portland, retiring after sixteen years. In 1885 he was elected to the City Council and in 1888 was chosen County Treasurer, and in 1890, 1892, and 1894 City Treasurer.

HAINES, E. W., of Forest Grove, was born in Hardin County, Ohio, November 24, 1861, and came to Oregon ten years later. He lived near Salem until 1878, and then moved to Washington County. He was on a farm two years and in a saw mill three years. He then built a large warehouse in Forest Grove, and bought and sold grain. Later he formed the firm of Haines & Bailey, with J. E. Bailey, and engaged in the general merchandise business. He has been a delegate to county conventions for the past ten years, to the state convention of 1892, and to the club conventions of 1895-96, and has always been an enthusiastic party worker.

HAINES, J. C., of Oswego, was born in Monongahela County, West Virgima, November 6, 1848. He is a prominent Republican and has been a delegate to every county convention since 1890, also to the league in 1895. He is secretary of the Oswego Republican Club. Mr. Haines is a mechanic by trade, and has been Clerk of the School District for nine years and Justice of the Peace for eight years.

HALL, HON. JOHN H., of Portland, Assistant District Attorney, is a native son, being born of pioneer parents July 17, 1854. Left an orphan at an early age, he has made his own way in the world. He engaged in farming, livery business and hardware merchandising until he completed his education and was admitted to the bar in 1887. Since 1888 he has been Deputy District Attorney. He has taken part in many conventions, and has done much campaign work on the stump.

HANKINS, ROLIN R., of Arlington, was born in Davis County, Iowa, in 1843, and came to Oregon in 1852. Since 1881 he has resided in Gilliam County, and has been elected Coroner four times. He has been a delegate to every county convention since it was organized.

HARDMAN, D. F., of Albany, was born near Lebanon, Linn County, Oregon, June 27, 1860, and has lived in the county all his life, except one year. By occupation he is a farmer and stock grower. He is a member of the Lebanon Republican Club, and has always been an

Digitized by Google

G. W. HARRINGTON,

Heppner, Or.

Digitized by Google

active worker in anything to promote the interests of the party. He was a delegate to the county conventions of 1888, 1890 and 1892, and the league meetings of 1895 and 1896. In 1894 he was elected Recorder of Linn County.

HARE, JAMES W., of Astoria, Sheriff of Clatsop County, was born in Barnesville, Ohio, September 8, 1857. In 1872 he began steamboating on the Ohio, and later engaged in railroading. He came to Oregon and was engaged in steamboating and kindred pursuits, and was Chief Engineer of the Astoria Fire Department five years and Postmaster four years. In 1894 he was elected Sheriff, and is again nominated for the office. He has been a frequent member of conventions and league meetings.

HARMON, C. E., of Grant's Pass, was born in Madison County, Iowa, November 2, 1866, and came to Oregon in 1873, locating in Grant's Pass. He has been continuously an active Republican, and of late years has been often a delegate to conventions, and a delegate to the league meetings. In 1890 he was elected Assessor of Josephine County. In 1892 he was elected County Clerk, being the only Republican on the ticket not defeated, and was re-elected in 1894.

HARRINGTON, GEORGE W., of Heppner, was born in Fairfield, Jefferson County, Iowa, and has lived in Oregon since 1853. He lived in Clackamas County till 1872, when he moved to Heppner. He is a member of the Republican Club, and has been several times a delegate to county conventions. He was appointed by Governor Moody the first Sheriff of Morrow County in 1885, and served four years as Deputy Sheriff under T. R. Howard. In 1894 he was elected Sheriff again.

HARRIS, WYATT, of McMinnville, was born in Putnam County, Indiana, December 1, 1837, and came to Oregon in 1879, locating in Salem. In 1881 he moved to Polk County, and in 1885 to Yamhill, engaging in the business of notary and conveyancing. He has been a convention and club delegate several times, and a member of the first congressional district committee, 1894-96. In 1885 he was appointed Deputy Assessor of Yamhill County, and in 1888 was elected County Recorder, being re-elected in 1890, 1892 and 1894. Before coming to Oregon he had an honorable record. He was County Clerk in Lawrence County, Missouri, eight years, was Second Lieutenant of Company I, Twenty-fourth Missouri Volunteers, from January 1, 1862, to October, 1862; First Lieutenant to February, 1863, and Captain till the close of the war. In August, 1865, he was appointed Lieutenant Colonel of the Twentieth Missouri Volunteers, but was soon afterwards mustered out. In 1865-66 he was Assessor of Internal Revenue in the fifth Missouri district.

HARTMAN, LEWIS C., of Portland, was born at Williamsport, Pennsylvania, in 1861, where he resided until 1878. In 1887 he came to Oregon and engaged in the butchering business until 1892, when he was appointed Constable to serve under Justice McCullough, of Albina. He

Digitized by Google

was so efficient that in 1894 he was appointed Deputy Sheriff by George C. Sears, to serve under Justice Bullock, which position he still holds. He is an earnest and active worker, never voted anything but the Republican ticket, and prides himself that he is descended from four generations that have adhered to Republican principles.

HAWSON, SYDNEY G., of Arlington, was born in Sheffield, England, in 1864, and came to Oregon in 1886, and has lived in Gilliam County continuously. He is agent at Arlington of Z. F. Moody. In 1891 he was elected City Recorder, and in 1892 School Director, being now chairman of the board. In 1894 he was chosen chairman of the county central committee. At that time his name came up for the nomination to the legislature, but he resigned in favor of J. E. David, who was elected.

HASELTINE, J. E., of Portland, was born in Portsmouth, New Hampshire, September 30, 1833. He worked his way through school and engaged in business, on his own account finally in 1867, in Portland, Maine. In 1882 he came to Oregon and engaged in business in Portland, which he still continues. He is interested in a number of enterprises, and is a promoter of all things for the public welfare. He has been a Republican since the foundation of the party, and an active worker. Mr. Haseltine is now a nominee for the State Senate.

HAWLEY, J. H., of Monmouth, was born at London, Ontario, March 10, 1835, and came to Oregon in 1844, locating in Yamhill County. At the age of twenty-one he moved to Polk County, and has lived there ever since, except one year in Salem. For twenty-four years he engaged in farming and ten years in general merchandising. He is now president of the Polk County Bank, at Monmouth. Mr. Hawley has been a constant Republican worker and a delegate to county and state conventions since 1860. He was a Justice of the Peace from 1860 to 1870, a nominee for the legislature in 1866, 1882 and 1886, being elected in 1882. He was a delegate to the club conventions of 1895 and 1896, and has done a great deal of campaign speaking.

HAWKINS, C. E., of Albany, was born at Morrillton, Arkansas, December 12, 1861, and came to Oregon in 1889, and is now a law student. He was Circuit Court Clerk in his native town from 1886 to 1888. He has always been a Republican, is a member of the Albany Republican Club. In 1894 he was delegate to the county convention and a member of the county central committee. He was a delegate to the league in 1895.

HAYES, HON. GORDON E., of Oregon City, was born in Clackamas County, Oregon, March 27, 1859. He attended the Pacific University and then studied law, being admitted to the bar in 1885, and locating in Oregon City. Originally a Democrat, he declined the Democratic nomination for District Attorney in 1888, and has since been an active Republican. In 1890 he was elected to the State Senate, and in 1894 was elected County Judge.

Digitized by Google

HAYES, ROBERT R., of Tillamook, was born near Bloomington, Illinois, June 3, 1856. He marched with the "Tanners" in 1872, and was Deputy Postmaster one year. In 1875 he came to Oregon, and worked on a farm one year. He was then Government Surveyor till 1886, when he was elected Surveyor of Tillamook County. In 1888 he was elected County Clerk, and was nominated again in 1890, but defeated. He has been a delegate to the state convention and a member of the state and county central committees, and three time chairman of the latter. In 1891 he was Chief Clerk of the Oregon house of representatives, and in 1892 was a delegate to the national convention.

HENDERSON, W. G., of McMinnville, was born at Zanesville, Ohio, October 5, 1846. He came to Oregon in 1866 and located on a farm near North Yamhill. In 1877 he moved to McMinnville and engaged in the livery and transfer business. He has always been an earnest party worker, being almost continuously a delegate to conventions since 1876, and a league delegate in 1895. He was elected School Director in 1879, and served three terms as Councilman. In 1874 he was elected Sheriff of Yamhill County.

HERMANN, BINGER, of Roseburg, was born near Cumberland, Allegany County, Maryland, and was educated at Irving College, near Baltimore. His father, a Baltimore physician, in 1858 conducted a colony of Marylanders to Oregon, locating in the Coquille Valley. Here Mr. Hermann helped clear the forest in true pioneer style, and taught the first public school in that section, teaching also in other counties. In 1866 he was elected to the legislature from Douglas County, and that year was admitted to the bar. He continued his law studies in the office of Hon. John B. Felton, of San Francisco, and then returned to Oregon, serving as Deputy Collector of Internal Revenue under Medorem Crawford and Dr. Wilson Bowlby. He was State Senator for Douglas County in 1868, and in 1871 was appointed Receiver of the United States Land Office for Southern Oregon. He then practiced his profession in Roseburg until 1884, when he was elected to Congress for the entire state, and has been continuously re-elected ever since, representing the first district since 1892. Twice he was elected when the opposition elected the Governor. Mr. Hermann is now the oldest Member of Congress in time of service from states west of the Missouri river. He has served on the committees of territories, public lands, war claims, manufactures and rivers and harbors. He was chairman of the committee on Indian depredations claims in the Fifty-first Congress, and is now chairman of the committee on arid lands.

HILL, HON. W. LAIR, for five years editor of the Oregonian and the compiler of the Oregon code, was born in Tennessee in sight of the battlefield of Shiloh, in August, 1838. In 1853 he came to Oregon, and completed his education at the Jefferson Institute and McMinnville College. In 1858, though but nineteen years of age, he took an active part in the campaign against the adoption of the slavery clause in the state constitution. He was one of the original Republicans of Oregon,

Digitized by Google

and took the stump for Lincoln in 1860. Having read law in the office of Hon. George H. Williams, he was admitted to the bar in 1861. From 1864 to 1866 he was County Judge of Grant County. He then practiced law in Portland. In 1872 he became editor of the Oregonian, and held that position five years. Ill health compelled him to retire from journalism, and he located at The Dalles in the practice of law. In 1886 he published Hill's Annotated Code of the Laws of Oregon. In 1889 he removed to Seattle, where he is engaged in the practice of law.

HILTS, JAMES M., of La Grande, was born in Herkimer County, New York, September 7, 1848, and came to Oregon in 1891, locating in La Grande. He is a farmer and business man. He has been regularly a delegate to the county convention, and attended the state convention of 1894 and the league in 1895. In 1895 he was elected to the City Council. Mr. Hilts is now the Republican nominee for Sheriff.

HIATT, J. G., of Grant's Pass, was born in Putnam County, Missouri, February 15, 1861, and came to Oregon in 1884, locating at Grant's Pass in the stock business. He was a delegate to the county conventions of 1890 and 1892, the state convention of 1892, and the league of 1895. In 1894 he was elected Sheriff of Josephine County, and has been renominated for the position the present year.

HINES, REV. H. K., of the Portland University, was born in Herkimer County, New York, in 1828. He was licensed to preach in the M. E. church at the age of nineteen. In December, 1852, he was transferred to the Oregon conference. He has served in this state nine years on stations, sixteen as presiding elder, one as college agent, eight as editor of the Pacific Christian Advocate, and six as theological professor. He has been an active Republican. He was president of the territorial council of Washington and a member in 1864 and 1866. In 1876 he was a delegate from Oregon to the national Republican convention. He has frequently been a member of conventions.

HINSHAW, I. S., of Baker City, was born in Henry County, Iowa, March 11, 1843, and has made his own way since twelve years of age. In 1866 he came to Oregon, and after working at various things embarked in cattle and horse raising in Baker County, which he still carries on successfully. In 1886 he was elected Sheriff, and again in 1888, declining another nomination, but received it again in 1892. He has been a frequent member of conventions and central committees.

HIRSCH, HON. SOLOMON, of Portland, ex-Minister to Turkey, and now chairman of the Republican state central committee, was born in Wurtemberg, Germany, March 25, 1839. At the age of seventeen he came to America and in 1858 came to Oregon with his brother Edward, the two embarking in business at The Dalles. In 1864 he came to Portland and engaged in business, forming, ten years later, the wholesale dry goods house of Fleischner, Mayer & Co., in which he is still interested. Mr. Hirsch has been prominent in Republican politics in Oregon, as a member of county and

Digitized by Google

HON. JAMES LOTAN,
Portland, Or.

E. L. E. WHITE,
Portland, Or.

Digitized by Google

state conventions and committees, and chairman of them, and in other ways. In 1872 he was elected to the legislature. In 1874 he was elected to the state senate, again in 1878 and again in 1882, making twelve years' continuous service in that body, of which he was president in 1880. In 1882 he was chairman of the state committee. In 1885 he was a candidate for the United States senate, and came within one vote of election. In 1888, while in Europe, he was appointed Minister to Turkey by President Harrison, and filled that responsible position three years, when he resigned.. At the last state convention he was elected chairman of the state central committee, and is now conducting the campaign.

HOBBS, JOHN W., of McMinnville, was born in Morgan County, Indiana, October 1, 1856, and came to Oregon in June, 1882, locating in Yamhill County on a farm. In 1888 he was elected County Clerk, and again in 1892. In 1892 he was elected to the legislature. He has been a delegate to every county convention since coming to the state, to the state conventions of 1890 and 1892, to the congressional convention of 1894, and to league meetings.

HOBSON, HON. W. H., of Stayton, was born in Missouri in 1846 and came to Oregon the following year. He has been a merchant at Stayton since 1868. He is a lifelong Republican, and was elected to the State Senate in 1894.

HODGKIN, FRANK E., of Salem, was born in Tecumseh, Michigan, March 8, 1846, and came to Oregon in 1870. He was mailing clerk in the Portland Postoffice two years, city editor of the Salem Statesman in 1872-73, city editor of the Portland Bulletin in 1874-75, of the Telegram in 1876 and Bee in 1877. In 1878 he was appointed Assistant Secretary of State under Hon. R. P. Earhart, and held the position till 1887. In 1891 he was appointed Assistant State Treasurer under Hon. Phil Metschan, and still occupies that position.

HODSON, O. O., of McMinnville, was born in Rush County, Indiana, May 27, 1857, and came to Oregon in 1878, locating in Salem. In February, 1881, he went to McMinnville, where he has since been engaged in business, having a large hardware store. He is an earnest Republican, a worker who has never sought political position. He has been frequently a delegate to conventions, and was a delegate to the league meetings of 1894-95-96.

HOFER, HON. E., editor of the Salem Capital Journal, one of the leading Republican dailies of the state, was born in Iowa in 1854. He was admitted to the bar, but has never practiced, and since 1876 has been in newspaper work. He was Secretary of the Iowa Senate two terms before coming to Oregon in 1889. In 1894 he was elected to the legislature. He has been a frequent member of conventions and league meetings. In 1893-4 he was commander of the Oregon Division, Sons of Veterans.

HOLBROOK, PHILO, of Portland, was born in Seymour, Connecticut, in July, 1840. At the age of eighteen he went to sea before the

Digitized by Google

mast. In 1849 he went to California and to Portland. He worked at various things till 1861, when he went to the Idaho mines for a year. Then for ten years he was in the employ of the O. S. N. Co. on the Upper Columbia and Snake river steamers. In 1872 he located on a farm near Portland, and in 1881 moved into the city, engaging in the real estate business. He has always been an active Republican and a member of conventions and league meetings. In 1878 he was elected County Commissioner, and again in 1892. He is again nominated for that position.

HOPE, HON. I. W., of Vale, was born in Wisconsin in 1861. After living in several Western states, he settled in Malheur Valley in 1883, where he is engaged in merchandising, farming and stock raising. Mr. Hope has been a member of county and state conventions, and since 1894 has been member of the state central committee. In 1894 he was elected to the legislature.

HORNER, SAMUEL S., of Heppner, was born in Decatur, Iowa, May 15, 1866. He settled in Heppner in 1893. In 1895 he was a delegate to the league. Mr. Horner was the writer of the Heppner Quartet campaign songs, largely used throughout the state in the campaign of 1894.

HOUSER, ZOETH, of Pendleton, was born in Union County, Illinois, October 13, 1852. In 1877 he came to Oregon, and has since been a continuous resident of Pendleton. He engaged in the stock business till 1880, then in the meat business till 1883, and since in mercantile business. In 1888 he was elected Sheriff, and was re-elected in 1894. He is again the Republican nominee for that office.

HOVEY, HON. A. G., of Eugene, one of the pioneer Republicans of the state, was born in Londonderry, New Hampshire, July 11, 1830. He was educated at Marietta, Ohio, and in 1849 crossed the plains to California. In 1850 he came to Oregon and located at Corvallis, teaching school. In 1851 he was appointed Clerk of the United States District Court and was also elected the first Clerk of Benton County. He read law and was admitted to the bar in 1853, but preferred to follow commercial pursuits. He was one of the founders of the Republican party in Oregon, and one of the three delegates sent to the national convention that nominated Lincoln in 1860, Horace Greeley acting as his proxy. In 1884 he was again chosen national delegate. In 1862 he was elected to the State Senate, and sat in three sessions. In 1866 he moved to Portland, to Springfield in 1867, and to Eugene in 1879. In 1881 he helped organize the Lane County Bank, and has continuously been its president. He has been Mayor of Eugene, but has consistently declined other official honors. In 1892 he again attended the national convention, and was appointed by President Harrison a member of the board of visitors to the West Point Military Academy.

HOWARD, THOMAS R., of Heppner, was born in Shelby County, Illinois, November 20, 1849, and came to Oregon in 1853, and located in

Digitized by Google

Clackamas County. He has resided in Heppner since 1884, then in Umatilla County. He was a delegate to the state convention in 1884, and when Morrow County was created in 1885 he was appointed Assessor by Governor Moody. He was elected Sheriff in 1886 and re-elected in 1888, by a majority of 359, and was the only Republican who carried every precinct in the County. He was a delegate to the county conventions of 1892 and 1894, the league of 1895, and the state convention of 1896.

HOWARD, C. J. editor of the Eugene Register, was born in Monticello, Iowa, October 10, 1866. He was reared in O'Brien County, Iowa, and came west to Tacoma in 1883. He worked there and in Salem as a printer till 1886, when he came to Eugene, working at his trade. In 1895 he became joint owner and editor of the Register, which is doing good service in the Republican cause.

HOWELL, T. J., of Ashland, was born in St. Clair County, Illinois, April 3, 1838, and came to Oregon in 1883. He then went to Puget Sound for a year, then to California till 1893, when he located in Ashland. He was a delegate to the Jackson County convention in 1894. He was a Judge of the Circuit Court in Jasper County, Mississippi, before coming to Oregon. He is now practicing law in Ashland.

HUBBARD, W. C., of Salem, was born in Pike County, Illinois, November 8, 1836, and came to Oregon in 1847, locating on a farm seven miles southeast of Oregon City. He moved in 1848 to a farm in Marion County, where the town of Hubbard, named after his father, now stands, and lived there until 1892, when he moved to Salem. He has been a delegate to nearly every county convention since 1880, to the state convention of 1884 and the league meetings of 1895 and 1896. He was elected County Commissioner in 1882, and again in 1884. In 1892 he was elected County Judge for four years.

HUFFORD, W. S., of Corvallis, was born at Charleston, Lee County, Iowa, September 7, 1853, and came to Oregon in 1873, locating near Albany. He studied law in Corvallis, and was admitted to the bar December 16, 1875. He engaged in farming five years, and has been in active practice of his profession sixteen years. He has been a delegate to nearly all county conventions since 1874, to the state conventions of 1890 and 1892, and the league in 1896. He was elected City Recorder of Corvallis in 1882-3-4-5, was nominated District Attorney in 1888, and was elected County Judge in 1892 and 1894.

HUME, PETER, of Roseburg, is one of the men of affairs of the state. He was born in Nova Scotia, August 16, 1840, his grandfather, Peter Hume, having moved there from New England, to engage in the lumbering business. His youth was spent at the head of the great Bay of Fundy, where he served eight years at carriage making and painting. In 1862 he came to Portland with the great rush to the northern gold fields, and went to Victoria. In 1863 and 1864 he was in the famous Cariboo mines of Northern British Columbia. In 1865 he located at

Digitized by Google

Nanaimo, British Columbia, and in 1867 returned to Oregon, locating in Brownsville. From that time he helped the Republican party fight against heavy Democratic majorities in Linn County. In 1872 he associated himself with W. R. Kirk in the general merchandise business, and in 1873, with Thomas Kay and others, revived the Brownsville Woolen Mills, which have been running almost constantly ever since. He was chosen president of the company. In 1889 Albany offered a bonus of $25,000 for the mills to move to that city, but Mr. Hume organized a new company, bought the mills and kept them in Brownsville. In 1887, with J. M. Moyer and W. R. Kirk, he organized the Bank of Brownsville. In 1891 he moved to Roseburg, where he is cashier of the Douglas County Bank. In 1873 Mr. Hume was appointed Postmaster at Brownsville, and was elected first Recorder of the city. He again became Postmaster in 1881. He was president of the first City Council of South Brownsville and City Recorder two terms. He has been a prominent figure in conventions for the last quarter of a century.

HUME, HON. WILSON T., District Attorney and a leading lawyer of Portland, was born at Placerville, California, October 21, 1859. In his youth, his father being dead, he lived with relatives at New Haven, Connecticut, Lima, Indiana, and Placerville, attending the Placerville Academy and the Wabash College, in Crawfordsville, Indiana. He began life as a stenographer, and as such entered the office of Hon. J. N. Dolph, at Portland, in 1884, and then Dolph & Simon's office. He was admitted to the bar in 1884, and in 1885 entered the firm of Watson, Hume & Watson. In 1889 he was elected to the legislature, and in 1890 was appointed Assistant District Attorney. In 1892 he was nominated and elected District Attorney, and was re-elected in 1894. He is an able and forceful speaker, both in court and on the platform.

HUMPHREYS, HON. T. D., of Hillsboro, was born in Indiana in 1822, and came to Oregon in 1847, and made Washington County his permanent home. He was one of the early Republicans. He was Probate Judge in territorial days, and subsequently was United States Assessor, County Clerk and County Judge. He was a frequent member of county and state conventions and state central committee.

HUNTINGTON, J. B., founder of the town of Huntington, where he lives, was born in Rockford, Illinois, in 1850. In 1867 he went to Olympia, Wash, and was in the office of the Superintendent of Indian Affairs, except when attending school at Forest Grove, Oregon, till 1872. He then engaged in the cattle business in Eastern Oregon eight years. In 1880 he purchased a ranch, where Huntington now stands, and founded that town in 1883. In 1889 he was appointed Register of the United States Land Office at Burns, retiring in 1894. He was Reading Clerk of the State Senate during the last session.

HUNTINGTON, B. S., an attorney of The Dalles, was born in Rockford, Illinois, February 5, 1858. He lived at St. Johnsbury, Vermont, from 1861 to 1867, and Olympia, Washington, from 1867 to 1875.

Digitized by Google

NATHAN NEEDHAM,
Albany, Or.

W. F. DEAKINS,
Albany, Or.

Digitized by Google

He then attended the academy at St. Johnsbury three years, and graduated at the University of Vermont in 1882. He studied law at Ann Arbor, Michigan, and was admitted in that state in 1883 and in Oregon in 1884, a short time after locating at The Dalles. He was president of the McKinley Club from 1892 to 1894, and chairman of the county committee. He is the Republican nominee for Joint Representative for Wasco and Gilliam Counties.

HURLEY, HON. HARTWELL, deceased, was born in Maine, September 28, 1839, moved to Oshkosh, Wisconsin, in 1846, and in 1864 came to Oregon. He was admitted to the bar, taught school for a time, and then began practice in Lafayette. He was soon appointed Deputy Prosecuting Attorney and United States Commissioner. In 1874 he was elected Judge of Yamhill County, serving till 1878. In 1890 he removed to Portland, and in 1893 was appointed Judge of the Circuit Court, being elected in 1894. He died in Portland in August, 1895. He was a frequent member of county and state conventions and committees.

HYLAND, AMOS D., of Lowell, Lane County, was born in Plainfield, Illinois, in 1837 and came to Oregon in 1852. He is a farmer, stock raiser, merchant and Postmaster. He was one of the Home Guards in 1860, and voted for Lincoln. He has been a member of the county central committee for years, and delegate to county and state conventions, and was at one time a Republican nominee for the legislature.

IDLEMAN, HON. CICERO M., Attorney General of Oregon, is thirty-nine years of age, and a native of Ohio, where he was educated and admitted to the bar. He immediately came to Oregon and formed a partnership with Johnson & McCown, in 1885. He soon took front rank in the profession, and in 1894 was nominated and elected Attorney General. He was a member of the executive committee of the State League from 1892 to 1894. He was elected the first president of the Multorpor Republican Club in 1892, and was re-elected the three succeeding years.

IRVINE, C. B., editor and manager of the Salem Statesman, was born in Oregon, Missouri. He learned the printer's trade and learned the newspaper business as a reporter on Kansas City and St. Joseph papers. He came to Oregon in 1887, and was for several years city editor of the Statesman, of which he is now editor, manager, and one of two owners. Mr. Irvine was secretary and press representative of the Oregon World's Fair Commission, and has been three times secretary of the Oregon State Board of Agriculture.

IRWIN, HON. G. M., State Superintendent of Public Instruction, is a native of Zanesville, Ohio, and a graduate of the Ohio Wesleyan University. He entered the ministry of the M. E. church, and during the war was chaplain of the Forty-fourth Illinois Infantry, and later with the Sanitary Commission. He has been a minister and educator for more than thirty years. In 1889 he came to Walla Walla and was instrumental in founding colleges at Lewiston and Spokane. In 1882 he came to

Digitized by Google

Oregon as President of the Blue Mountain University. He has done much effective campaign work for the Republican party. In 1888 he was appointed Superintendent of the Indian Training School at Chemawa, and held the position three years. In 1892 he was a Presidential elector, and in 1894 was elected State Superintendent of Public Instruction.

JOHNSON, A. J., Sheriff of Lane County, was born in Litchfield County, Connecticut, October 15, 1844, and came to Oregon in 1871, locating in Lane County, where he has since pursued farming and merchandising. He has frequently been a delegate to county conventions, beginning in 1874, and was nominated for Representative in 1884. In 1894 he was elected Sheriff, and is again the party nominee for that position.

JOHNS, JAMES M., of Arlington, was born in Dalton, Ohio, in 1834. In 1853 he went to Indiana, to Kansas in 1854, and to Oregon in 1858. He has been an earnest Republican from the foundation of the party, and has never held or sought office. Mr. Johns is editor of the Arlington Record, and in its columns is an earnest advocate of protection and the fullest use of silver consistent with the preservation of the gold standard.

JOHNSON, HON. A. J., of Scio, was born in Marion County, Oregon, September 18, 1867. His youth was spent in Scio, latterly in a store. He graduated from the Portland Business College, and has since lived in Scio, except for short periods in Seattle and Salem. He is now cashier of the Bank of Scio. He has served several terms in the City Council and one as Mayor. He has been to every county and state convention since 1890, and to the league meetings of 1895 and 1896. In 1894 he was elected to the State Senate.

JOHNS, HON. CHARLES A., of Baker City, was born in Jackson County, Missouri, June 25, 1857, and located in Baker City in 1888 in the practice of law. In 1886 he was a delegate to the state convention from Polk County. He was a delegate to the Baker County convention in 1888-90-92-94, and chairman of the county central committee in 1890. In 1882 he was chairman of the central committee of Polk County, and in 1883 was appointed County Judge by Governor Moody. In 1892 he was elected Mayor of Baker City, and re-elected in 1893. In 1894 he was the party nominee for Joint Senator from Baker and Malheur Counties.

JOHNSON, B. W., publisher and editor of the Corvallis Gazette, one of the oldest Republican papers in the state, being established in 1862, was born in Potter County, Pennsylvania, August 30, 1866, and came to Oregon in 1879, locating in Corvallis. Mr. Johnson is an active Republican worker, both in his paper and otherwise. He was a delegate to the league in 1895 and 1896.

JOHNSON, H. A., Justice of the Peace at Salem, was born in Marion County, Oregon, March 3, 1849, and has lived in the state ever since. He was a delegate to county conventions in Linn County from 1878 to 1890, to the Marion County convention in 1892, and the state

Digitized by Google

W. S. BYERS,

Pendleton, Or.

Digitized by Google

conventions of 1884 and 1892, also to the league in 1896. He served as City Recorder of Scio six years. After his return to Marion County he was elected School Director, and in 1894 was elected Justice of the Peace. He is again the nominee for that position.

JAYNE, A. A., an attorney of Arlington, was born in Washington, Iowa, January 29, 1861. He lived on a farm till twenty years old, and then studied law in Chicago, and was admitted to the bar in Colorado in 1888, coming to Oregon the following spring and locating in Arlington. He has been a member of every county convention since then, and of the state conventions of 1890, 1892 and 1894. In 1894 he was elected Prosecuting Attorney of the Seventh District, and has again been nominated for the position.

JUDD, E. T., of Aumsville, was educated at the State Normal University of Illinois, and has been a resident of Marion County ten years. He has continuously taken an active part in politics, been a delegate to conventions and league meetings, and is president of the Aumsville Club.

JOHNSON, HON. W. CAREY, of Oregon City, was born in Old Town, Ross County, Ohio, October 27, 1833, and came to Oregon in 1845. He clerked in Oregon City, was a compositor on the Spectator and Argus, and studied law, being admitted in 1856. In 1857 he ran for the legislature on the first Republican ticket in Clackamas County. He has held the offices of City Attorney, Recorder and Treasurer of Oregon City. In 1862 he was elected Prosecuting Attorney of the Fourth District, and to the State Senate in 1866. He was chosen a member of the state central committee in 1858, 1860, 1866, 1876, and member of the state convention almost continuously for twenty years, and chairman in 1876.

KAPUS, GENERAL WILLIAM, of Portland, late secretary of the state central committee, was born in Brunswick, Germany, and came to the United States in 1850. In 1853 he came to Oregon. He began reading law, but abandoned it for mercantile pursuits. In 1859 he was elected City Assessor of Portland. He was then appointed Acting Indian Agent at Yakima. In 1861 he was elected Clerk of the House of Representatives of Washington Territory, and then become the Governor's private secretary. In 1862 he was commissioned First Lieutenant of Company A, First Washington Infantry. He was mustered out as captain in 1865, and was soon commissioned Lieutenant in the Thirteenth United States Infantry. In 1869 he resigned, and was appointed Collector of Customs for Alaska. Upon his return to Portland he was elected secretary of the Oregon Furniture Manufacturing Company, and held the position eighteen years. In May, 1883, Governor Moody appointed him Brigadier General of the Oregon Militia. He was elected Presidential Elector in 1888. In 1892 he was appointed United States Consul at Sydney, New South Wales, but the following year retired for a Democratic successor. He has been Commander of the Oregon Commandery of the Loyal Legion, and Commander of Garfield Post, G. A. R. He

Digitized by Google

has been a member of county, state and league conventions for years, and from 1894 to 1896 was secretary of the state central committee.

KERN, WILLIAM C., of Pendleton, was born in Monroe County, Indiana, June 30, 1826. He came to Oregon in 1878, and is engaged in farming at Helix. He was committeeman for Helix Precinct in 1884 and 1886, and in 1894 was elected County Treasurer. He is again the Republican nominee for that position.

KEENE, DR. JAMES M., of Salem, was born in Marion County, Oregon, October 26, 1864, and was educated at the Tualatin Academy. In 1888 he graduated from the Dental College at Philadelphia. He located in practice in Salem, where he has ever since been an earnest worker for the Republican party, and a member of conventions and league meetings. He was one of the party that illuminated the summit of Mount Hood with red fire on the night of July 4, 1887.

KELLY, HON. PENUMBRA, late Sheriff of Multnomah County, was born in Kentucky in 1845, and came to Oregon at the age of three years, settling on a donation claim near East Portland. In 1874 Mr. Kelly was elected to the lower house of the legislature, became County Commissioner in 1876, and was re-elected to the legislature in 1878, and twice since. In 1888 he was elected Sheriff of Multnomah County, and was re-elected in 1890 and 1892.

KELSAY, A. M., of The Dalles, was born in Haynesville, Missouri, July 20, 1857, and came to Oregon in November, 1879, engaging in farming and stock raising in Wasco County. Mr. Kelsay was nominated for County Clerk in 1894, and elected by 350 majority, and is again the party nominee. He has attended conventions and club meetings frequently.

KELSAY, HON. JOHN, of Corvallis, has been one of the Republican leaders of the state from the infancy of the party. He was born in Wayne County, Kentucky, October 23, 1819, and came to Oregon in 1853, locating at Corvallis. He was admitted to the bar by the Supreme Court of Missouri, July 9, 1845, and has been a prominent member of the bar of Oregon for forty-three years. He has been a delegate to the Republican state convention frequently. He was nominated and elected a Judge of the Superior Court in 1868, and again nominated in 1870 and 1872. Colonel Kelsay commanded a regiment of Oregon volunteers in the Rogue river Indian war of 1855-56. He is now Mayor of the City of Corvallis. For thirty-five years he has been an active worker in the Republican party.

KENWORTHY, HON. JOHN, of Portland, was born near Leeds, England, October 24, 1819, and came to America when seven years of age. In 1852 he went to California and was employed in the Insane Asylum at Stockton. In 1855 he came to Portland, and for twenty years was steward and general manager of the Hawthorne asylum. When the insane were removed to the state institution he occupied the same position there until it was in good working condition. In 1884 he was elected to the legislature. For two years he was County Commissioner and School

Digitized by Google

Trustee for four years. He was a member of the East Portland City Council four years and three years its president. He is a Trustee of the Willamette University, and has been Treasurer of the Odd Fellows' Orphans' Home. Mr. Kenworthy has been nominated for County Commissioner by one wing of the Republican party.

KEYT, D. L., of Perrydale, was born in Perrydale, Polk County, Oregon, March 2, 1862. He has lived there continuously, engaging in farming, except the last five years, being now in the general merchandise business. He has been a frequent delegate to conventions since 1880, and was a delegate to the league in 1895 and 1896. In 1894 he was elected to the lower house of the legislature from Polk County.

KILBOURN, M. H., was born in Erie County, New York, February 22, 1845. At the age of sixteen he enlisted in the Fourteenth United States Infantry, and lost his right leg at Sucker's Gap, just after the battle of Antietam, and was thereafter in the quartermaster's department till the close of the war. For six years he was in business in Franklin, Pennsylvania, then for seven years in Sterling, Kansas. In 1886 he went into business in San Francisco and in 1888 in Portland, and in 1891 in Barlow. Since 1893 he has been engaged in orcharding. Mr. Kilbourn has been president and secretary of the Barlow Republican Club.

KILLINGSWORTH, WILLIAM M., of Portland, was born in Springfield, Massachusetts, September 16, 1850, and was brought to Oregon when three years of age. He was educated in Eugene and engaged in business with his father there until 1882, when he moved to Portland and engaged in the real estate business. He has been a Republican all his life, and a frequent member of conventions and club meetings. In 1891 he was appointed a member of the Port of Portland Commission. He is now nominated for the State Senate.

KINCAID, HON. HARRISON R., Secretary of State and editor of the Oregon State Journal, was born near Indianapolis, Indiana, January 3, 1836. He lived and worked on a farm, and in 1853 came to Oregon, settling near Eugene, where he has ever since resided. He worked on the farm and in the mines and ranches of Southern Oregon, Northern California and Central California, and attended Columbia College, until he began to learn the printer's trade in the office of the People's Press, at Eugene, in 1860. He subsequently worked as printer and editor on the State Republican and Union Crusader, of Eugene, and March 12, 1864, founded the Oregon State Journal, which he has edited continuously for thirty-two years. During that period he has discussed all the political issues of the times. He served as Clerk in the United States Senate eleven years, ending in 1879, editing his paper by mail and sending Washington correspondence to other papers. He was a delegate to the Republican national conventions of 1868 and 1872, and has frequently attended county and state conventions. In 1870 he was honored with the nomination for State Printer, but the whole state ticket was defeated. In 1894 Mr. Kincaid was nominated and elected Secretary of State.

Digitized by Google

KIRK, HON. T. J., of Athena, was born in Missouri in 1839, and came to Oregon in 1846. He lived in Linn County till 1871, when he embarked in farming and stock raising in Umatilla County. He is an earnest Republican, and was elected to the legislature in 1888. In 1891 he was elected Mayor of Athena, and held the office two terms.

KLINE, S. L., of Corvallis, was born at Cincinnati, Ohio, December 18, 1856, and came to Oregon in 1861, locating in Corvallis, where he has lived ever since. He is engaged in general merchandising. He has been a delegate to county conventions since 1882, and to the state conventions of 1882 and 1884, and has always been an earnest worker for Republican success.

KNIGHT, GEORGE, of Canby, was born in Allegheny County, Pennsylvania, June 17, 1841. In 1863 he went to Washington, and in 1866 settled on a farm in Marion County, subsequently embarking in general merchandising at Canby. Mr. Knight is secretary of the Canby club, and has several times been a delegate to conventions. From 1881 to 1893 he was Postmaster and express agent, and is now City Treasurer. He was the nominee for County Treasurer in 1892, and for nomination to the legislature in 1894 and for Recorder in 1896. He has served as School Director and Road Supervisor.

KNIGHT, J. I., of Hillsboro, was born near Denver, Colorado, May 10, 1863, and came to Oregon in 1889. He lived ten years in McMinnville and then moved to Hillsboro. He was elected Justice of the Peace in 1892, and again in 1894. He is secretary of the executive committee of the County Republican Club, and was a delegate to the state convention in 1894 and the league meetings in 1894, 1895 and 1896.

KNIGHT, JOHN, Sheriff of Marion County, was born in Shelby County, Missouri, January 25, 1849. In 1863 he crossed the plains and located at Willapa, Washington. Three years later he came to Oregon and settled on a farm near Butteville. He subsequently worked in Portland as a blacksmith, and for twenty years followed that occupation in Salem. He was elected to the Salem City Council in 1882. Mr. Knight has been a frequent member of conventions, and attended the league meetings of 1895 and 1896. In 1892 he was elected Sheriff of Marion County, and again in 1894.

KUNEY, C. C., Assessor of Wasco County, was born at Lockport, New York, November 19, 1843. From April, 1861, to July, 1866, he served in the First Wisconsin Volunteers. He first came to Oregon in 1870, and made repeated trips. He subsequently lived for a time in Salem and Portland, and then came to Wasco County, being both a traveling man and a farmer. Mr. Kuney was a delegate to the county convention in 1894 and the league meetings in 1895 and 1896. In 1894 he was elected Assessor.

LA FORCE, WILLIAM M., an attorney of Astoria, was born in Carthage, Missouri, September 11, 1853. Went to Greene County, Illinois, in 1861, but returned to Carthage in 1866. In 1873 he began

Digitized by Google

DR. J. W. WATTS,
La Fayette, Or.

W. G. HENDERSON,
McMinnville, Or.

Digitized by Google

teaching school, and entered the University of Missouri in 1874, graduating in 1880. Was principal of the high school at Carrollton, Illinois, in 1880, and at Carthage, Missouri, from 1881 to 1883, when he was admitted to the bar, and began practicing in Carthage. In 1884 he was secretary of the congressional central committee, and in 1885 was elected City Attorney. He soon removed to Knoxville, Tennessee, where he took an active part in politics as a Republican till 1892, when he came to Oregon and began practicing in Astoria.

LAMBERT, A. W., Treasurer of Multnomah County, was born in Powell's Valley, near Portland, in 1856. He has pursued a successful business career in Portland as a real estate and insurance agent and banker. In 1890-1-2 he was School Clerk of East Portland. In 1894 he was elected County Treasurer.

LANGELL, HON. N., a merchant of Jacksonville, was born near Pictou, Nova Scotia, January 6, 1831, and came to Oregon in 1854, locating at Jacksonville. He is also interested in stock raising in Klamath County. He is a wheel horse of the party, having been in every county convention since 1864 and state conventions from 1864 to 1890. He served as Deputy Collector of Internal Revenue during the administrations of Presidents Arthur and Harrison, and has been the party nominee for County Judge and County Treasurer. He was elected to the legislature in 1872, and is again nominated for that position.

LANGILLE, W. A., of Hood River, was born in Tusket, Yarmouth County, Nova Scotia, August 18, 1868, and came to Oregon in 1883, settling at Hood River. Mr. Langille is best known as one of the managers of Cloud Cap Inn, and for his numerous ascents of Mount Hood and other snow peaks. He was one of the founders and is an officer of the Mazamas. He has always been a Republican, and was a delegate to the league convention in 1896.

LAUGHLIN, HON. LEE, of North Yamhill, was born in Missouri in 1833, and came to Oregon in 1847. He was in the Yakima war of 1855-56. In 1866 he engaged in business in North Yamhill. He was frequently a member of county and state conventions. He was elected Assessor in 1860, to the legislature in 1870, again in 1874, and to the State Senate in 1884.

LAYMAN, HON. SAMUEL, of Woodburn, was born in Shenandoah County, Virginia, February 13, 1833, and came to Oregon in 1878, locating on a farm. He has been a frequent member of conventions and president of the McKinley Club. In 1887, 1889 and 1891 he was elected to the legislature.

LEASURE, HON. JOHN C., formerly of Pendleton, but now of Portland, is a prominent figure in Republican politics in Oregon. He was born in Marion County, Oregon, June 9, 1854, and worked for his education, and is a self-made man in every particular. He taught school and did janitor work until he was able to graduate from the

Digitized by Google

Philomath College in 1877. He became principal of the Blue Mountain University, at La Grande, and studied law and was admitted to the bar, and located in Pendleton in the practice of his profession in 1880. He was elected Prosecuting Attorney of the Fifth Judicial District in 1882. In 1884 he was a Presidential Elector, and made a vigorous canvass of the state, receiving the largest vote of any person on the ticket. In 1889 he represented the league of this state at the National League convention at Baltimore, and was elected a delegate to the league again in 1894. He was for several years a vice-president of the National League. In 1894 he was elected vice-president of the State League. In 1885 he was elected Mayor of Pendleton, and again in 1891. In 1895 he moved to Portland and has established here an extensive law practice. As a political speaker he takes high rank, and has done excellent service in many campaigns. His name has been prominently mentioned for several years in connection with the nomination for congress in the second district, due to the interest taken in him by the many friends he has made in all sections of the state.

LEE, HERMAN A., of Canby, is one of the pioneers of the state. He was born in Lynn, Jefferson County, New York, in 1833. In 1846 the family moved to Iowa and in 1847 crossed the plains to Oregon. He has resided most of the time at Canby, and is engaged in farming. Mr. Lee has voted the Republican ticket since 1860, but has no sympathy with political rings. He has been a Justice of the Peace, and has been prominent in party work in his locality, attending primaries and county conventions regularly. He was the first Mayor of Canby, and in the campaign of 1894 was president of the Republican Club of that city.

LEE, HON. J. D., of Portland, was born in Polk County, Oregon, July 27, 1848, and was educated at La Creole Academy. He was engaged in merchandising in Dallas until a few years ago. He has been a member of Polk and Marion County conventions, state conventions and county and state committees. In 1878 he was elected to the legislature from Polk County. In 1880 he was elected Senator from Polk, and in 1884 Joint Senator from Polk and Benton.

LEE, DR. J. B., deceased, was born near Hillsboro, Ohio, June 12, 1836, and began the practice of medicine in 1861. He served through the war as a private, and then surgeon. In 1865 he located in practice at Corvallis, Oregon. In 1874 he was elected to the State Senate, and sat during two sessions. He was also Mayor of Corvallis and County Physician. He was several times a delegate to the state convention.

LEEDS, HON. W. H., State Printer of Oregon, was born in New Jersey about forty years ago. In 1877 he engaged in the newspaper and printing business, and in 1878 founded the Tidings at Ashland, Oregon, which is today one of the leading papers of Southern Oregon and the foremost advocate of Republican principles. Though a constant party worker, he never accepted office until he was nominated for State Printer in 1894.

Digitized by Google

LEWIS, ANDREW T., of Portland, was born in Johnson County, Indiana, November 10, 1848. Eight years later he removed with his father's family to Champaign County, Illinois. He was educated in the public schools and attended the normal of that state, graduating in 1871, and became a teacher. He taught school in Texas for a time, and then returned to Illinois and commenced the study of law, and was admitted to the bar in January, 1873. He still pursued the study of law, taking a course at the University of Michigan and graduating in 1875. He was then elected City Attorney of Urbana, Illinois, and continued the practice there till 1879, when he went to Dakota, where he again took up the work of teaching. Later he returned to his home and continued the practice of law, until appointed Clerk of the District Court of the District of Alaska, and ex-officio secretary and treasurer of said district, by President Arthur, in 1884, where he remained until 1887, when he went to Los Angeles County, California. He came to Portland in 1888, when he immediately commenced the practice of law, and is today one of the city's well-known attorneys. Mr. Lewis has always been an earnest, active Republican, and the party always knows just where he stands.

LOCKWOOD, C. M., Chief Clerk of the Secretary of State, was born at The Dalles, Oregon, June 27, 1870, and has lived at or near Salem since 1876. For thirteen years he was manager of the Postal Telegraph office at Salem, and is now owner of the Lockwood messenger system and interested in the bicycle trade.

LOGAN, HON. DAVID, deceased, was one of the founders and leaders of the Republican party in Oregon. He was a son of Judge Logan, partner and intimate friend of Abraham Lincoln. Coming to Oregon in early territorial days, he soon took high rank at the bar and as an orator. In 1859 he ran for congress on the Republican ticket, and was defeated, but in 1860 he again ran and was elected, the first Republican to represent the state of Oregon in congress. He was again the Republican candidate in 1868.

LOONEY, D. H., of Jefferson, was born in Marion County, Oregon, December 9, 1850, and has always lived there. He is by occupation a farmer and stockman, and has been president of the State Board of Agriculture. Mr. Looney has taken a prominent part in politics, having been a delegate to county conventions since 1872, to state conventions, and a member of the state central committee.

LORD, CHARLES F., of Portland, nominated for District Attorney of the Fourth District, was born at Alfred, York County, Maine, September 3, 1866, completing his education at Bowdoin College, class of 1888. For the past six years he has had a prominent place at the bar in Portland, and was a member of the city and county conventions of 1894 and 1896. He has done much work on the stump, and is a fluent speaker.

LORD, HON. WILLIAM P., Governor of Oregon, was born in Dover, Delaware, in 1838. He graduated from Fairfield College, New York, and read law. He was among the first to volunteer when the war

Digitized by Google

broke out, enlisting in a battalion of Delaware cavalry, and served through the war with the rank of major. He then graduated from the Albany Law College, and accepted a commission as lieutenant in the regular army. He was stationed in the West and finally in Alaska. Later he resigned and began the practice of his profession in Salem, Oregon. In 1878 the Republicans of Marion County elected him to the State Senate, and in 1880 he was elected a Judge of the Supreme Court, and became Chief Justice. He was re-elected in 1882 and in 1888, and in 1895 was inaugurated Governor of the state, to which office he was elected before his term as Judge had fully expired. Under him Oregon began to enjoy the first Republican administration it had had in eight years. His wise, careful, conservative administration of his office justifies the confidence that was placed in him by the people.

LOTAN, JAMES, of Portland, was born in Paterson, New Jersey, in 1843. He early received a practical education as a machinist, but dropped his trade to enlist in the army, serving through an enlistment of two years. He then worked in the Washington navy yard. In 1864 he came to the Pacific Coast, and settled in Portland in 1865. In 1872 he became Superintendent of the Willamette Iron Works, of which he subsequently became half owner. Mr. Lotan has been a leader in the Republican party, both local and state, for years. He has frequently been chairman of city, county and state central committees, and a member of nearly every convention for many years. In 1870 he was appointed United States Inspector of Vessels at this port. In 1889 he was appointed Collector of Customs by President Harrison. In 1883 he was appointed Fire Commissioner of Portland, and held that position for nine years.

LOVELL, FRANK K., auditing clerk in the office of the Secretary of State, is a native Oregonian and an earnest Republican. He occupied the same position under Secretary McBride, and by his promptness, accuracy, faithfulness and courtesy, has won the good will of the hundreds all over the state who have come in official contact with him. Such officials do much to make even political opponents feel resigned to the fact that the Republicans are in power.

LOVE, GEORGE M., a merchant of Jacksonville, was born at that place December 29, 1860, and has always lived there. He is a working Republican and was a delegate to all the county conventions from 1884 to 1892, and the state conventions of 1890, 1892 and 1894. In 1888 he was nominated assessor. He was appointed Postmaster by President Harrison, and served till July 1, 1894.

LOWELL, HON. STEPHEN A., of Pendleton, was born at Minot, Maine, in 1859. He studied law and was admitted to the bar, and in 1891 located in Pendleton. He was a delegate to the league convention in 1892 and the state convention in 1894, and rendered good service on the stump in 1892 and 1894. He was Supreme Court Clerk for the Eastern District in 1893 and 1894, and City Attorney in 1894. In 1895 he was appointed Judge of the Sixth Judicial District by Governor Lord, and is now the party nominee.

Digitized by Google

HON. J. S. GURDANE,
Ridge, Or.

HON. C. J. CURTIS,
Astoria, Or.

Digitized by Google

LOWNSDALE, J. P. O., of Portland, son of Daniel Lownsdale, one of the first settlers of Portland, in 1845, was born in Princeton, Indiana, January 1, 1830. He came to Oregon in 1851. In 1853 he returned to Princeton, but came to Oregon again in 1861. He is a prominent dealer in real estate in Portland. He has been a member of the City Council, County Commissioner, and a member of the State Board of Equalization, as well as a delegate to many conventions.

LOWREY, JOHN H., of Pendleton, was born in the City of Mexico, of American parents, December 25, 1869, and has resided in Umatilla County since four years of age. He is a strong Republican and a member of the Republican Club. In 1894 he stumped the county. He was appointed Deputy District Attorney by John L. Rand in 1894, and in March, 1895, was appointed District Attorney by Governor Lord, having the endorsement of the leading citizens of the district.

LUCAS, COLONEL JAY P., of Monmouth, was born there June 3, 1856. He graduated from the Monmouth College, and in 1882 moved to Wasco County, where he engaged in merchandising till appointed Clerk of Gilliam County, in 1885, to which office he was five times re-elected. He resigned in 1895 to return to Monmouth to live. In Gilliam County he was chairman of the county central committee most of the time, member of the state central committee, and delegate to county and state conventions and league meetings. For five years he was a member of the Third Regiment, O. N. G., holding the commissions of Captain, Major and Colonel.

LUHRS, JOHN, of Pilot Rock, was born in Germany, April 4, 1836. He came to Oregon in 1858 and settled in Umatilla County in 1863. Mr. Luhrs is an active Republican, and was a delegate to the county conventions of 1884, 1888 and 1890. In 1886 he was elected County Commissioner and served six years, and in 1892 was the nominee for Sheriff.

MADDOCK, ELI C., Sheriff of Clackamas County, lives at Oregon City. He was born in Butler County Ohio, March 11, 1852, and came to Oregon from Illinois in December, 1875. He was engaged in building wing dams in the Willamette river for a time, and then followed steamboating and farming. He has been an earnest and active Republican at home, and has represented the county at state conventions. He was a delegate to the county conventions of 1886 and 1890, state convention of 1890 and State League of 1895. He was Justice of the Peace for New Era in 1890-91, was nominated for Sheriff in 1892, and elected Sheriff in 1894. He has made a capable and energetic official.

MACK, J. O., of The Dalles, was born in Northfield, Vermont, in 1851. He is an earnest Republican, and was a member of the Wasco County conventions of 1886 and 1888.

MACKAY, HON. DONALD, of Portland, was born in Ontario Province, Canada, December 5, 1841. In 1865 he came to Portland and engaged in contracting and building, and is now extensively engaged

Digitized by Google

in the lumber business. In 1880 he was elected to the City Council, and served two terms. In 1888 he was elected to the state senate and sat during two sessions. He is again nominated for the senate on one of the Republican tickets.

MACRUM, I. A., of Forest Grove, was born in Pittsburg, Pennsylvania, in 1842. He was educated at the Leechburg Institute and the State Normal School, and began teaching as principal of a school in Pittsburg. Three years later he secured an interest in the Newell Institute and taught there eleven years. In 1870 he came to Oregon and was principal of the Oregon City schools three years. In 1874 he was admitted to the bar, and began practice in Portland as one of the firm of Johnson, McCown & Macrum. In 1883 he became cashier of the Willamette Savings Bank, and continued when it was converted into the Merchants' National in 1886. He resigned his position three years ago. From 1876 to 1880, Mr. Macrum served as Superintendent of Schools of Multnomah County. He has been frequently a member of conventions and league meetings, and in 1884 was elected a delegate to the National League.

MAGERS, HON. J. E., of McMinnville, County Judge of Yamhill County, was born in Morgan County, Ohio, September 25, 1847, and came to Oregon in 1852, living in Oregon City three years, Corvallis three years and Marion County till he became of age. He studied law and graduated from the University of Michigan in 1869, and for nine months was president of his class of 406 students. Since May, 1880, he has practiced law in McMinnville. Since 1882 he has been a delegate to every county convention and every state convention but two. He has attended all state club meetings since 1892. He has been a member of the state central committee and chairman of the county central committee for twelve years. In 1882 he was nominated for the legislature, and in 1894 was elected County Judge.

MALLORY, HON. RUFUS, a leading attorney of Portland, was born in Coventry, New York, June 10, 1831. From 1851 to 1858 he clerked, taught school and read law at Andover, New York, and in Henry County, Iowa, when he came to Oregon. He taught school and studied law at Roseburg, was admitted to the bar in 1860, and the same year was elected District Attorney for the First District. In 1862 he was elected to the legislature. He then settled in Salem, and was appointed Attorney of the Third District, being elected to that office in 1864. In 1886 he was elected to Congress, serving one term. In 1872 he was again elected to the legislature from Marion County, and became Speaker of the House. In 1874 he was appointed United States District Attorney, and was reappointed in 1878. In 1882 he went to India as a Special Agent of the United States Treasury Department. He has since practiced his profession in Portland, and is a member of the firm of Dolph, Mallory & Simon. He has been a prominent figure in Republican conventions and club meetings for more than thirty years.

MARKS, J. E., of Barlow, is a native of Clackamas County, where he was born February 8, 1873. He followed courses at the McMinnville

Digitized by Google

College, Willamette University and Portland Law School, and was admitted to the bar at the age of twenty-one. He was in the office of Strode & Wait as a student, and then located at Barlow. He was a delegate to the club conventions in 1895 and 1896.

MARQUAM, HON. PHILIP A., of Portland, was born near Baltimore, Maryland, February 28, 1823. He was admitted to the bar in Indiana, and practiced in Jasper County till 1849, when he went to California. He was elected the first Judge of Yolo County. In the fall of 1851 he located in Portland in the practice of law. In 1862 he was elected Judge of Multnomah County, and re-elected four years later. In 1882 he was elected to the legislature. Originally a Whig, he became one of the earliest Republicans, and has so continued.

MARSTERS, HON. A. C., a merchant of Roseburg, was born in Le Seur, Minnesota, October 19, 1859, and came to Oregon in 1881, locating at Roseburg in the drug business. Mr. Masters is a member of the Republican Club, has been a delegate to conventions, and in 1895 was elected Mayor of the city.

MARTIN, HON. WILLIAM, of Pendleton, was born in Hampshire County, West Virginia, May 5, 1822, and came to Oregon in 1843, settling in Marion County and engaging in farming. He moved to Umatilla County many years ago. He was a delegate to the state convention in 1886. In 1880, 1882 and 1884 Mr. Martin was elected Sheriff of Umatilla County, and in 1888 was elected County Judge, being re-elected in 1892, and being now for a third time the Republican nominee.

MASON, W. S., of Portland, was born in Virginia in 1832. In 1882 he came to Portland and became a partner in the firm of McCraken, Mason & Co., wholesale grocers, and a few years later entered the firm of Mason, Ehrman & Co. in the same line of trade. He is an ardent Republican and an active member of the James G. Blaine Club. He has been a delegate to conventions and league meetings frequently. In 1892 Mr. Mason was elected the first Mayor of the consolidated City of Portland, at a time when there was a great popular demand for a business administration free from the dictation and methods of political bosses. Such an administration he gave the city, fulfilling in every particular the expectations of his friends. He was again nominated for Mayor by one branch of the Republican party this year, but declined to accept.

MATTHEWS, JOHN E., of Newport, is a native of Belfast, Ireland, and was formerly a captain in the Fourteenth Regiment of the British army. He came to America in 1873 and pre-empted a cattle ranch near Kingman, Kansas, and remained there ten years. He then went to Tacoma, and to Newport in 1889, where he established the Yaquina Bay News, of which his son, William Matthews, is editor. It is a Republican paper.

MAXWELL, HON. J. W., was born in Illinois in 1831. He served in the army through the war, and came to Oregon in 1882, settling finally

Digitized by Google

[illegible]

[illegible]

[illegible] FRANKLIN P., [illegible] Lane County, Oregon, May 12, 1857. He was reared on a farm, but [illegible] graduating in 1876. He then spent [illegible] Quincy and his winters reading [illegible] Hill [illegible] a member of the firm of [illegible] Hill [illegible] Since 1880 he has been practising in Portland [illegible] with H. C. H. Carey. Mr. Mays has always been a [illegible] Republican and has done much effective work in conventions and on the stump. He has been a member of state conventions, state central committee, and of the executive committee of the State League from 1884 to 1886. He was a delegate to the national convention of 1888, and was one of the committee selected to notify President Harrison of his nomination. Mr. Mays is now president of the Multnomah Republican Club.

MAYS, HON. ROBERT, of The Dalles, was born on a farm in Tennessee in 1830, and educated in the common schools. He was reared in Illinois, and in 1852 crossed the plains to Oregon, and located in Lane County. In 1858 he moved to Wasco County, where he has ever since been engaged in farming and stock-raising, and is one of the most successful men in the county. For the past twenty-four years he has resided in The Dalles. Mr. Mays was elected as a democrat to the legislature in 1860, but was one of those who voted for Colonel E. D. Baker for Senator, and has ever since been a Republican. He was again elected in 1874. Recently he served two terms as Mayor of Dalles City, and is now the Republican nominee for Judge of Wasco County. He has continuously taken an active part in Republican work. Mr. Mays has large landed and stock interests, and is interested in two large stores.

McBRIDE, GEORGE W., of St. Helens, now United States Senator from Oregon, is a son of Dr. James McBride, one of the pioneers of Oregon, and one of the founders of the Republican party in the state. He was born in Yamhill County in 1854, and was educated at the Willamette University, at Salem, and the Christian College, at Monmouth. In 1867 the family located near St. Helens, where he has made his home ever since. His antecedents made his strong Republicanism

Digitized by Google

J. A. McFERON,
Albany, Or.

Digitized by Google

in Tillamook County. He has sat in the legislature three sessions, once in the house and twice in the senate, and has been a member of county, district and state committees, and a delegate to county, district and state conventions and league meetings.

MAYGER, GEORGE G., of Mayger, was born at Freeport, Washington, October 21, 1868. He is a graduate of the Portland public schools and the Portland Business College, and for ten years has been interested in the extensive lumber business of the Mayger Company at Mayger. He is an active Republican, and was nominated for Assessor of Columbia County when but twenty-one years of age. He has been a delegate to three county conventions, one state convention and the league and a member of the county committee.

MAYS, FRANKLIN P., an attorney of Portland, was born in Lane County, Oregon, May 12, 1855. He was reared on a farm, but attended the Willamette University, graduating in 1876. He then spent his summers on a stock ranch in Wasco County and his winters reading law at The Dalles, and was admitted to the bar in 1880, forming a partnership with Hon. W. Lair Hill. He then became a member of the firm of Mays, Huntington & Wilson. Since 1893 he has been practicing in Portland, and is now associated with Hon. C. H. Carey. Mr. Mays has always been a staunch Republican, and has done much effective work in conventions and on the stump. He has been a member of state conventions, state central committee, and of the executive committee of the State League, from 1894 to 1896. He was a delegate to the national convention of 1888, and was one of the committee selected to notify President Harrison of his nomination. Mr. Mays is now president of the Multorpor Repnblican Club.

MAYS, HON. ROBERT, of The Dalles, was born on a farm in Tennessee in 1830, and educated in the common schools. He was reared in Illinois, and in 1852 crossed the plains to Oregon, and located in Lane County. In 1858 he moved to Wasco County, where he has ever since been engaged in farming and stock-raising, and is one of the most successful men in the county. For the past twenty-four years he has resided in The Dalles. Mr. Mays was elected as a democrat to the legislature in 1860, but was one of those who voted for Colonel E. D. Baker for Senator, and has ever since been a Republican. He was again elected in 1874. Recently he served two terms as Mayor of Dalles City, and is now the Republican nominee for Jndge of Wasco County. He has continuously taken an active part in Republican work. Mr. Mays has large landed and stock interests, and is interested in two large stores.

McBRIDE, GEORGE W., of St. Helens, now United States Senator from Oregon, is a son of Dr. James McBride, one of the pioneers of Oregon, and one of the founders of the Republican party in the state. He was born in Yamhill County in 1854, and was educated at the Willamette University, at Salem, and the Christian College, at Monmouth. In 1867 the family located near St. Helens, where he has made his home ever since. His antecedents made his strong Republicanism

Digitized by Google

J. A. McFERON,
Albany, Or.

Digitized by Google

a certainty. In 1882 he was elected to the legislature, and was made speaker of the house. In 1886 he was elected Secretary of State, though both the Republican candidates for Governor and Treasurer were defeated. He was renominated by acclamation in 1890, and again elected. In but a little more than a month after his retirement from office he was elected United States Senator, to succeed Senator Dolph after a deadlock that lasted until within a few minutes of the close of the session. He has battled manfully with ill health all his life, and has succeeded against obstacles a man of less strength of character would have found unsurmountable.

McBRIDE, DR. JAMES, deceased, father of John R., Thomas A. and George W., all so prominently identified with the Republican party in Oregon, was born in Tennessee, in 1801, and came to Oregon in 1845. He lived in Yamhill County till 1870, when he went to St. Helens, where he died December 18, 1875. Dr. McBride was one of the founders of the party in Oregon, and was United States Minister to Hawaii from 1863 to 1866.

McBRIDE, HON. JOHN R., an attorney of Spokane Falls, Washington, and brother of George W. and Thomas A., came to Oregon with his parents in 1845. He was secretary of the first meeting in Yamhill County, in 1856, to organize the Republican party in Oregon, and in 1858 was the first republican nominee for congress. He was elected to the constitutional convention in 1857, the only person in that body elected as a straight Republican. In 1862 he was again nominated for congress and elected. He was a member of the state conventions of 1857, 1858 and 1859.

McBRIDE, HON. THOMAS A., was born in Yamhill County, Oregon, in 1847. He was educated at McMinnville College, and was admitted to the bar in 1870. He has lived in St. Helens since 1870. He has frequently been a member of county and state conventions and central committees. He has served Columbia County in the legislature. In 1884, 1886, 1888 and 1890 he was elected Prosecuting Attorney of the Fifth Judicial District, and in 1892 was elected Judge of the same district, which position he now holds.

McCALL, GENERAL JOHN M., was born in Washington County, Pennsylvania, January 15, 1825. In 1842 he went to Iowa, and in 1850 came to Oregon, settling in Jackson County in 1852, and in Ashland in 1859, where he established woolen mills in 1867 and resided until his death in 1895. He served in the First Oregon Cavalry during the war. In 1883 he was appointed Brigadier-General of the Oregon Militia by Governor Moody. He was an earnest Republican, was for years a delegate to conventions, and at the time of his death was president of the Ashland Republican Club, of which his son, John A. McCall, is now secretary.

McCAMANT, WALLACE, an attorney of Portland, was born in Hollidaysburg, Pennsylvania, September 22, 1867. He resided at Harrisburg till 1885, when he entered Lafayette College as a sophomore, grad-

Digitized by Google

uating in 1888 as valedictorian of the class. He remained one year as a member of the faculty. In 1889 he went to Lancaster, Pennsylvania, and in 1890 was admitted to the bar, coming to Oregon the same year. He settled in Portland, and at once took an active interest in politics. He was one of the founders of the Young Men's State Republican Club in 1891, now the State League. He was a member of the league meetings of 1892, 1894, 1895 and 1896, and of the county and state conventions of 1892, 1894 and 1896. He is a delegate to the national convention at St. Louis. In 1894 Mr. McCamant was appointed Master in Chancery. He has been on the stump for the state ticket three campaigns.

McCORMICK, E. L., of Hillsboro, Recorder of Washington County, was born in Polk County, Oregon, April 6, 1865, and has resided in Washington County twenty-one years. Until his election as Recorder in 1894 he was a school teacher.

McCRAKEN, COLONEL JOHN, a merchant of Portland, was born in London, England, July 11, 1826, and came to the United States in 1832. He lived in New York, East Haddam, Connecticut, and Rhode Island until 1849, when he went to California. He engaged in business in Stockton, and later came to Oregon and purchased flour and saw mills at Oregon City, but met with misfortune in 1852. He was Clerk of the House of Representatives in 1853, and was appointed United States Marshal in 1854. During the Indian war of 1855-6 he was commissary general, with the rank of colonel. In 1857 he began a mercantile career in Portland that has continued to the present time. Originally a Democrat, he has been an earnest Republican since the fall of Sumpter. He has been frequently a member of conventions and league meetings, and in 1894 was elected a member of the legislature.

McCLUNG, HON. J. H., a merchant at Eugene, was born in Seneca County, Ohio, September 10, 1837, and came to Oregon in 1856, settling in Lane County, where he has since resided. He is an active Republican and a member of the Eugene Club. He has been a delegate to several county conventions and two state conventions. He was elected to the lower house of the legislature in 1874 and was nominated for the senate in 1876. In 1894 he was again elected to the legislature. Mr. McClung was a member of the city council twelve years, and in 1891 was elected Mayor.

McCORNACK, E. P., of Salem, was born in Kane County, Illinois. He is one of the leading Republicans of the state, and has been in every county convention for the past twenty years, except 1894, and several state conventions. In 1892 he was secretary of the state central committee. From 1878 to 1887 Mr. McCornack was secretary of the board of land commissioners. He has taken great interest in club work, has attended league meetings and been secretary of the Salem Club.

McELROY, E. B., of Eugene, was born in Washington County, Pennsylvania, September 17, 1842. His common school education was supplemented by a course at the State Normal School. He began his

Digitized by Google

career as a teacher in 1861. In September of that year he enlisted in the First Regiment, West Virginia Volunteers, and served till 1863, when he re-enlisted in the One Hundredth Pennsylvania (Roundheads), and served till the end of the war. He then attended college two years, and subsequently taught school in Pennsylvania and West Virginia. In 1873 he came to Oregon and located in Benton County. He taught in the public schools, and in 1875 was elected to a chair in the Agricultural College, remaining till 1882, when he was elected State Superintendent of Public Instruction. He was re-elected in 1886 and again in 1890. Upon his retirement from office in 1895, he was offered and accepted a chair in the University of Oregon. He is a prominent member of the G. A. R., and in 1890 was elected Department Commander for Oregon.

McFERON, JAMES A., of Albany, was born at Kirksville, Missouri, January 26, 1859. He came to Oregon in 1884 and located at Brownsville, engaged in farming. In 1885 he went to Albany and engaged in draying till 1893, when he was elected city marshal. In 1894 he was elected sheriff, and is again the party nominee, and his popularity will help carry the ticket in a county that has always been a democratic stronghold. He was a delegate to the league convention in 1895 and 1896.

McGINN, HON. HENRY E., of Portland, is a native of Oregon and has been for some years a prominent attorney. He served two terms as District Attorney of the Fourth District, and was elected to the State Senate in 1892. He has been a member of county and state conventions for years, and is a campaign speaker of force. In 1895 he was appointed Circuit Judge of the Fourth District to fill the vacancy caused by the death of Hon. Hartwell Hurley.

McGREGOR, W. F., president of the Astoria Box Company, was born at Cincinnati, Ohio, October 8, 1859. He came to Oregon in July, 1876, locating in Astoria. He has been a delegate to every county convention for the past fourteen years, and to the state conventions of 1890, 1892 and 1894. He has been a member of the city, county and state central committees, and secretary of the first two. He served as School Director from 1886 to 1892, and was clerk of the board. He has served three years as Councilman, and is now serving his second term of three years, and is President of the Council.

McKAY, JOSEPH, a merchant of Baker City, was born at Espeyville, Crawford County, Pennsylvania, December 20, 1844. He was engaged in tanning, merchandising and oil speculation till 1880, when, meeting with reverses, he came West. He clerked in a store in Leadville, Colorado, two years, was engaged in business in Idaho a short time, in 1883 located in Huntington, Oregon, and in 1884 at Durkee. He is now in business at Baker City. Mr. McKay has continuously taken a leading part in politics in Baker County, having been a convention delegate frequently. In 1890 he was elected County Clerk, and again in 1892.

Digitized by Google

McKERN, A. E., of McMinnville, County Clerk of Yamhill County, was born in that county March 24, 1864. He was engaged in merchandising in North Yamhill till 1894, when he was elected County Clerk, and moved to McMinnville. He is an active worker and was a delegate to the county conventions of 1890 and 1892, and the club conventions of 1895 and 1896. Mr. McKern has been renominated by the Republican convention.

McMANUS, JOHN P., editor and manager of the Pendleton Tribune, the leading Republican paper of Eastern Oregon, was born in Freeport, Illinois, June 19, 1858, and next year was taken to Minnesota, and in 1869 to Iowa. He early learned the printer's trade, and at the age of fifteen held a case on the Chicago Times, the youngest compositor ever on the paper. In 1876 he went to California, and worked on the Colusa Sun. In 1880 he founded the Willows Journal. In 1881 he went to San Francisco, and worked on the Call till 1883, then went to Portland and was on the Oregonian till 1885. He then became editor and manager of the Republican, at Rapid City, Dakota. In 1889 he sold out and returned to the coast, and, January 1, 1894, took charge of the Pendleton Tribune. The paper was then $5250 in debt, and without credit. Now it is without debt and has plenty of credit. In two years it has gained a high position in the press of Oregon. It is a forceful advocate of republican principles, and earnestly opposes the free coinage of silver, though not disposed to make that the leading issue of the campaign. Mr. McManus has been prominent in labor union circles, has been a constant member of the Typographical Union, and was a delegate to the Labor Congress, at Olympia, in 1892.

MELDRUM, HENRY, of Oregon City, was born in Pacific County, Washington, November 5, 1852, and moved to Oregon in 1856. He was employed for twenty years on government surveys in Oregon, Washington and Idaho, and has lived continuously in Clackamas County, except for short periods in Lake and Tillamook counties. He has been Deputy United States Surveyor since 1873, and in 1893 was appointed Deputy United States Mineral Surveyor for four years. Mr. Meldrum has been a member of all county conventions since 1882, of two state conventions, of State League meetings in 1892 and 1895, and chairman of the county central committee in 1894-96. He was elected County Surveyor in 1884 and declined renomination. He is now the Republican nominee for County Clerk.

MELDRUM, JOHN W., of Oregon City, was born near Burlington, Iowa, December 17, 1839, and came to Oregon in 1845. For many years he has been a member of county and state conventions and committees. For a time he was Deputy United States Surveyor. Mr. Meldrum is this year a delegate to the national convention.

MERRITT, HON. J. W., of Central Point, was born in Syracuse, New York, and came to Oregon in 1875, and for ten years was principal of the Jacksonville school. He then engaged in mercantile pursuits, lo-

Digitized by Google

F. W. EPPINGER,
Baker City, Or.

JUDSON WEED,
St. Helens, Or.

Digitized by Google

cating at Central Point in 1889. He is prominent in many private and public enterprises. He was elected to the legislature in 1890 and 1892.

MERRIMAN, GEORGE F., of Medford, was born in Douglas County, Oregon, September 16, 1855. He is a blacksmith by occupation, having pursued it for twelve years in Medford. He was a member of the Douglas County convention in 1880 and 1882, and the Jackson County convention in 1886, 1890 and 1894, and of the state convention in 1894. In 1892 he received the nomination for Sheriff. In 1894 he was secretary of the McKinley Club, and a member and secretary of the county central committee.

MERRILL, HON. NORMAN, of Clatskanie, was born in Columbia County, Oregon, December 25, 1851, and has always been engaged in lumbering and logging, as well as fruit growing, farming and stock raising. In 1879 he was elected County Treasurer. In 1892 he was elected to the legislature, and is now again the Republican nominee to that body.

MENEFEE, HON. FRANK, of The Dalles, was born in that city January 31, 1866. He is one of the leading young Republicans of the state. He was a delegate to the last three conventions, and the State League. In 1891 he was elected City Recorder, and again in 1892. In March, 1895, he was appointed Mayor by the council to fill a vacancy and in the following June was elected to the same honorable office by the people.

METSCHAN, PHIL., of Canyon City, but for the last six years a resident of Salem as State Treasurer, was born in Germany in 1840, and came to America in 1854, residing in Cincinnati until 1859. He then spent several years in Kansas, Colorado and California, coming to Oregon in 1862. He began business as a butcher, but soon embarked in merchandising in Grant County, retiring from business in 1888. He took a leading part in Republican politics in that section of the state. From 1868 to 1872 he was Treasurer of Grant County; from 1876 to 1878, County Clerk, and again from 1888 to 1890. From 1882 to 1886 he was County Judge. In 1890 he was elected State Treasurer, and was renominated in 1894 without opposition, and elected by a big majority. He is a man of forceful character and genial disposition, and is deservedly popular with all classes.

MICHELL, WILLIAM, of The Dalles, was born in Penzance, County Cornwall, England, in 1838. He was a delegate to the Wasco convention in 1890 and 1892. In 1892 he was elected County Treasurer, and again in 1894.

MILLER, DR. BYRON E., a leading physician of Portland, and vice-president of the Multorpor Republican Club, was born near Dundee, New York, March 17, 1855. At the age of twenty-one he entered a mercantile house in Cleveland, Ohio, as clerk. In 1880 he began the study of medicine, at Ovid, New York, and graduated from the Cleveland

Digitized by Google

Homeopathic Hospital College in 1883. He practiced medicine in 1882, by special license, having been selected from a class of 200 students. He settled in Doylestown, Ohio, and was elected a member of the N. E. Ohio Medical Society, and the Schuyler County (New York) Homeopathic Society. In 1884 he came to Portland, and has taken rank among the leading physicians and surgeons of the city. In 1886 he was elected a member of the Oregon State Homeopathic Society, and the Multnomah County Homeopathic Society. In 1886 he was elected corresponding secretary and was appointed chairman of the Bureau of Diseases of Women by the State Medical Society. He was subsequently elected president of the Board of Censors. In May, 1888, he became treasurer. In 1889 he traveled through Mexico and the East, and took a special course in surgery and physical diagnosis in the Polyclinic Post-Graduate School of Medicine, in New York. In 1889 he was elected first vice-president and a member of the Board of Censors of the Oregon State Homeopathic Medical Society, and in May, 1890, was chosen chief of the Department of Gynaecology on the medical staff of the Portland Hospital. He was re-elected vice-president of the State Society in 1890, and the same year went to New York and took a course in orthopaedic surgery and surgical diseases of women, at the Post-Graduate School. In 1890 he was elected vice-president of the National Homeopathic Hospital Association, of Washington, D. C. In 1891 he was elected president of the Oregon State Homeopathic Medical Society. He is a member of the American Institute of Homeopathy, the Masons, Odd Fellows, Portland Chamber of Commerce, and the Multorpor Republican Club, of which he is vice-president. Dr. Miller is one of the staff physicians of the Portland Hospital, now a homeopathic institution, and is a member and secretary of the State Board of Medical Examiners.

MILLER, C. W., of the law firm of Miller & Miller, Portland, was born in Adams County, Illinois, October 10, 1859. He graduated from the law department of the University of Michigan, and also took a three years' course at the Willamette University. Since 1887 he has practiced his profession in Portland. In 1894 he was elected School Director of Portland by a large majority. He is an active and earnest Republican, a member of the Multorpor Club, and a hard campaign worker.

MILLER, H. B., of Grant's Pass, was born in Shelby County, Ohio, April 11, 1854. In 1873 he came to Oregon to build a bridge across the Clackamas river. He also built bridges across the Willamette, at Springfield, and across the McKenzie. He was engaged in this kind of work in Lane and Linn counties several years, and in 1878 went to Portland, where he lived five years, being in the custom house two years. From 1881 to 1884 he was engaged in railroad construction between Ashland and Roseburg. He then settled at Grant's Pass in manufacturing business. He has been frequently a member of county and state conventions, league meetings and county and state central committees; was a candidate for Republican Presidential Elector in 1892, a member of the state senate 1884-88, and of the house in 1890-92.

Digitized by Google

MILLER, DR. K. L., of Roseburg, was born in Albany, New York, March 21, 1854, and came to Oregon in 1870. He lived in Portland six years and has since been a resident of Roseburg, where he is practicing medicine, and is also physician for the Soldiers' Home. He was elected Coroner and made County Physician in 1894, and is again the party nominee for Coroner.

MILLER, R. H., editor of the Woodburn Independent, was born in St. Clairsville, Ohio, April 15, 1842. Enlisted in the Thirty-fifth Ohio Infantry in 1861, and was discharged in 1862 by reason of being disabled by wounds. He has done local newspaper work in Chicago, Sioux City, Cedar Rapids and Des Moines. He founded the Sioux Falls Pantagraph, Brimfield (Illinois) Gazette, and Elmwood (Illinois) Gazette, and editor and publisher of the Sioux Valley News, Broken Bow (Nebraska) Daily and Weekly Republican, and Daily and Weekly Leader. He came to Oregon in 1889, and in 1895 bought the Woodburn Independent.

MILLER, WILLIAM, of Oswego, was born at Ann Arbor, Michigan, October 17, 1845. Twelve years later he moved to Kansas. He learned the blacksmith trade, and in 1890 came to Oregon, and has since lived in Oswego, occupied as blacksmith and engineer. He is an earnest Republican and has been a delegate to the Clackamas County convention and the State League.

MINTIE, HON. F. L., a lumber dealer of Oswego, was born in Enfield, Connecticut, May 27, 1839. He is a graduate of the Waterbury, Connecticut, High School, and Eastman's Business College, of Chicago. He served through the war, first as a private in a company commanded by Senator Hawley, then as first lieutenant in the One Hundred and Second New York, and in the Twenty-fourth United States, colored. He was at first and second Bull Run, Cedar Mountain, Lookout Mountain, Missionary Ridge, Kenesaw Mountain, and Dallas. He was mustered out in 1865, and lived three years in Darlington, Wisconsin. He then located near Sedalia, Missouri, and served as Journal Clerk, and then as Enrolling Clerk in the legislature. He then moved to Hutchinson, Kansas, where he was president of the Republican Club and chairman of two conventions. In 1891 he came to Oregon. He is president of the Oswego Republican Club, and has been continuously a delegate to conventions. In 1894 he was elected to the legislature.

MINTO, JOHN, of Salem, was born in Wycombe, near Newcastle-on-Tyne, England, October 10, 1822, and came to the United States in 1840. In 1844 he crossed the plains to Oregon, locating in Marion County, where he has conducted successfully a large farming and sheep-raising industry ever since. He has been prominent in the management of the Oregon State Agricultural Society. He discovered Minto Pass, the route across the Cascades being followed by the Oregon Pacific. He began taking a deep interest in public matters at the outbreak of the war, and has since been an active Republican worker. He was elected to the legislature in 1862, in 1868 and in 1880.

Digitized by Google

MINTO, JOHN W., Chief of Police of Portland, was born in Marion County, Oregon, September 27, 1848, and was educated at the Willamette University. For years he followed stock-raising, and then was on the Salem police force, and finally became Chief. In 1884 he was elected Sheriff of Marion County, and again in 1886. In 1888 he came to Portland, and is engaged in the livery and feed business. In 1890 he was appointed Weigher at the United States custom house. In 1894 he was the Republican nominee for Sheriff, and was later appointed Chief of Police.

MINTO, WILLIAM JASPER, of Salem, was born near Salem, Oregon, April 27, 1855, and learned early to become a blacksmith and a moulder. From 1876 to 1879 he was engaged in the sheep business in Eastern Oregon. In 1880 he embarked in the truck and dray business in Salem, and has now an extensive livery business. He is an active Republican and has attended conventions and league meetings frequently. He served one term in the Salem city council. In 1895 he was appointed County Treasurer, and is now nominated for election to that office.

MITCHELL, JOHN H., of Portland, Senator from Oregon, was born in Washington County, Pennsylvania, June 22, 1835. The family soon moved to Butler County, and here he was reared on a farm and inured to hard work. He worked and studied and read law, and in this way acquired a good classical and legal education. In 1860 he came to the Pacific coast, and soon located in Portland. He at once took a prominent part in upholding the Union against the strong local Southern sentiment, and was soon elected to the state senate, and for four years was president of that body. In 1866 he only lacked one vote of the caucus nomination for the United States senate, and was elected to that body in 1872. During the exciting controversy regarding the presidential election of 1876, Mr. Mitchell served as chairman of the senate committee on privileges and elections, and as such prepared the report on the Hayes-Tilden contest for the investigations in Louisiana, South Carolina, Florida and Oregon. It was a masterly document, and was the basis of the settlement of the controversy. He was again elected to the senate in 1885, and for a third time in 1891. Senator Mitchell is now one of the oldest members of that body in length of service, and is one of the senators whose names are known from one end of the country to the other. He is also a member of the Judiciary Committee, and of a number of other important committees.

MOODY, RALPH E., an attorney of Portland, and son of ex-Governor Z. F. Moody, was born at The Dalles, Oregon, August 27, 1867, and graduated from the Willamette University in 1885, and from the Law School at Albany, New York, in 1887. For a time he was in the engineering department of the O. R. & N. Co., and then practiced law at Port Townsend, Washington, being elected District Attorney in 1890, and was also elected City Attorney, and by appointment, was Attorney for San Juan and Island counties. He was defeated for re-election by the democratic tidal wave of 1892. He began practice in Portland in 1893. In

Digitized by Google

HON. CHRIS. P. YATES,
Hillsboro, Or.

ELISHA P. MORCOM,
Woodburn, Or.

Digitized by Google

1895 he was Chief Clerk of the Oregon house of representatives, and in 1896 a delegate to the state convention.

MOFFETT, JAMES P., of Portland, was born in the city of Portland, Oregon, March 2, 1861, and is now in his thirty-sixth year, and in the flush of vigorous manhood. His ancestors were pioneers of 1845. His education was received at the old Portland Academy, the Bishop Scott Academy (Episcopal), and in the public schools of this city. After leaving school he commenced life in the office of the Home Mutual Fire Insurance Company, with which corporation he remained continuously for the period of fourteen years, rising from office boy to that of chief clerk and accountant, in which capacity he had 140 sub-agents reporting to him, and handled upwards of $200,000 a year in cash and accounts. His first advent into politics was in 1894, when the citizens of the Fourth Ward, the largest ward in the city, requested him to run for the position of councilman. He was elected by the largest vote of any councilman in the city, receiving over 1000 votes out of 1871 cast in the ward, and there were four other candidates in the field for the same office. The common council of which Mr. Moffett is a member, was the first to take charge of the new City Hall. Mr. Moffett claims no credit, for he only did his duty in behalf of the taxpayers, and it is a matter of record that he has always been zealous in guarding their interests. The commendation of his constituents is his ample reward. Over a month ago he was importuned by his many friends to again be a candidate for re-election, but after returning thanks for the compliment paid him, respectfully declined the honor. Mr. Moffett has been attending the Law Department of the University of Oregon the past two years (night lectures), and has studied hard, and will go before the Supreme Court in June for admission to the bar. He has always been a staunch and loyal Republican. Mr. Moffett, besides being chairman of the campaign committee of the Taxpayers' League, is the vice-president of the Fourth Ward Republican Club, an active member of the Young Men's Republican Club, an active member of the Multorpor Republican Club, and belongs to the following orders: Portland Lodge of Elks, No. 142; Industry Lodge of Workmen, No. 8; Webfoot Camp of Woodmen, No. 65; Chinook Tribe of Redmen, No. 5, and is a Thirty-second Degree Mason and a Noble of the Mystic Shrine.

MONTGOMERY, HON. JAMES B., of Portland, was born at Montgomery Ferry, Pa., December 6, 1832. He learned the printer's trade and for several years was editor of the Sandusky Daily Register and Pittsburg Morning Post. In 1858 he began railroad contracting and building, and in following that business came to Oregon in 1870 and built the first 100 miles of the Northern Pacific. He has had extensive contracts on railroads, and on government river improvements, and has also been extensively engaged in the lumber business. Originally a democrat, he became a republican when the Union was threatened. He was three times a delegate to the Republican state convention of Pennsylvania. In 1890 he was elected to the Oregon legislature from Multnomah County.

Digitized by Google

MORCOM, ELISHA P., of Woodburn, was born at Dodgeville, Wisconsin, February 6, 1860, and came to Oregon in 1890. He spent three months in Portland, and a year in Silverton, and then settled in Woodburn in the practice of law. He is president of the Abraham Lincoln Club, and was a delegate to the league in 1895 and 1896, and the county convention of 1896. In 1894 he was nominated by the Prohibitionists for District Attorney, but made no campaign for the office, being a Republican from principle.

MOREY, HON. PARKER F., of Oregon City, president of the Portland General Electric Company, was born in Calais, Maine, October 16, 1847. He became a competent machinist and mechanical engineer. In 1866 he went to Placerville, California, and worked there and in Sacramento as a machinist several years. He then was interested for a number of years in handling several mechanical inventions of his own, until he came to Portland to put in a hydraulic elevator. He then organized the Portland Hydraulic Elevator Company, and introduced such elevators into Portland, using a special patent of his own. It was through his enterprise in fighting the old Water Company that Bull Run water is now in Portland. In 1883 he organized the United States Electric Lighting & Power Company, and later merged it into the Willamette Falls Electric Company, and still later into the Portland General Electric Company, which owns all the water power of the Willamette Falls, and much real estate adjacent, and supplies electric light and power at Oregon City and Portland, as well as much direct water power; has a capital of $4,250,000, and is by all means the greatest enterprise of its kind on the Pacific Coast. Mr. Morey has been continuously an active Republican, and was a member of the legislature in 1888-90.

MOODY, MALCOLM A., of The Dalles, is a member of the executive committee of the Republican League of the United States, and of the Republican League of Oregon. He is a son of ex-Governor Z. F. Moody, was born in Brownsville, Oregon, in 1854. In 1856 the family returned to New England, but came to Oregon again in 1862, locating at The Dalles. Mr. Moody was educated at the public schools and the University of California. After leaving school he entered the general merchandise, grain and wool business at The Dalles, with his father. In 1887 the merchandise business was merged into The Dalles National Bank, of which he has been continuously the cashier. He is also manager of the extensive grain and wool business of his father, the largest in the state. From 1885 to 1889 he was a member of the city council of The Dalles, and in 1889 was elected Mayor, serving two terms. He has been continuously a delegate to county and state conventions, and member of the county and state central committees, being one of the foremost leaders in Republican politics in Wasco County and in Eastern Oregon. He attended the National League Convention, at Cleveland, in 1894, as a delegate from Oregon. He was the candidate of the sound-money delegates for the congressional nomination in the Second District in 1896, receiving fifty-three votes, five short of a majority,

Digitized by Google

and but for the local contest in Multnomah County would have been nominated by a large majority.

MOODY, HON. Z. F., of The Dalles and Salem, ex-Governor of Oregon, was born in Granby, Massachusetts, May 27, 1832. In 1851 he came to Oregon. For ten years he was engaged in United States surveys. He engaged in business in Brownsville in 1853. In 1856 he was appointed Inspector of United States surveys in California, and then went to Illinois, where he lived four years, and was one term Assessor of Morgan County. He was in Washington when Sumpter was fired upon, and joined an emergency company. In 1862 he returned to Oregon and engaged in merchandising at The Dalles, where he has now the largest wool warehouse on the Pacific Coast, and handles more wool direct from the producers than any other man in the world. From 1863 to 1875 he was engaged in various lines of business in Oregon and Idaho, in the latter year founding his present business at The Dalles. In 1872 he was elected senator from Wasco County, but did not take his seat. In 1880 he was elected to the house, and became speaker of that body. In 1882 he was elected governor.

MOOMAW, DAVID L., of Baker City, was born in Botetourt County, Virginia, and came to Oregon in 1858. He lived in Oregon City till 1870, when he settled in Baker City, and has since been a central figure in Republican politics in that county. Since 1872 he has been a delegate to nearly every county convention, and to the state convention from 1878 to 1892. Mr. Moomaw was Deputy Sheriff in 1874 and 1876, and Deputy United States Marshal from 1878 to 1885, and again during Harrison's administration. In 1882 he was the Republican nominee for the legislature. He is engaged in mining and speculating, and is one of the progressive men of Eastern Oregon.

MOORE, HON. CHAS. S., of Klamath Falls, is a leading business man and attorney of Southern Oregon. He has been prominent in Republican work for years, as a delegate to conventions, league meetings and member of county and state central committees, and is County Judge of Klamath County. Judge Moore is a delegate to the next national convention.

MOORE, HON. FRANK A., of St. Helens, and Justice of the Supreme Court, was born at Ellsworth, Maine, November 5, 1844. In his early youth he settled in Iowa, and in 1876 came to Oregon, locating at St. Helens. He taught school and studied law, and was soon admitted to the bar, beginning the practice of his profession at once. In 1882 he was unanimously nominated for County Judge. He declined renomination at the end of his four years of service. In 1888 he was elected Joint State Senator, and served two sessions. In 1890 he was chosen secretary of the state central committee. In 1892 he was elected a Justice of the Supreme Court, which position he now fills with credit to himself and his party.

MOORE, FRANK L., of Baker City, was born in Lane County, Oregon, November 7, 1861, and graduated from the University of Ore-

Digitized by Google

gon in 1887. In 1888 he was elected Superintendent of Schools, and in 1892 became the first president of the Republican Club, of which he is still an active member.

MOORE, CAPTAIN DANIEL J., Clerk of the Circuit Court of Multnomah County, was born in Iowa in 1861, and came to Oregon in 1873. He began life in the office of the Eugene Guard, was a newsboy on local trains, a bell boy at the Clarendon Hotel, Portland, a messenger boy for the Oregon & California, then clerk in the freight and passenger office, then bill clerk in the O. R. & N. Co., then chief bill clerk of the ocean and river division, and finally ticket agent, at the Ash Street wharf. Two years later he took charge of the Oregonian routes and managed the Pioneer Wood Yard. In 1894 he was nominated and elected Clerk of the Circuit Court, and is again nominated for that position on one of the Republican tickets. He has been a member of the National Guard since 1886, and is now Brigade Commissary, with the rank of Captain. He is secretary of the Multorpor Republican Club.

MOORE, WALTER H., a member of the executive committee of the Republican League of Oregon, is engaged in general merchandising at Moro. He was born in Ogle County, Illinois, June 16, 1854, and came to Oregon in 1881. He farmed in Wasco County three years, and then located in Moro. He has been a delegate to every county convention since 1884, to the state conventions of 1888, 1890, 1894 and 1896, and the district conventions of 1894 and 1896. He was a delegate to the State League in 1895 and 1896, and at the latter was elected the member of the executive committee from the Second District. He has been chairman of the county central committee and member of the state central committee, and is now the nominee for the senate from Sherman, Wasco and Gilliam counties.

MOOREHEAD, HON. STEELE L., of Junction City, was born in Indiana, Pennsylvania, May 11, 1852. At the age of seventeen he went to Rockport, Missouri, and learned the printer's trade on the Atchison County Journal, of which he was afterwards editor and manager six years. He founded the Times at Ness City, Kansas, in 1888, and in 1891 came to Oregon and founded the Junction City Times, of which he is still editor and publisher. In 1892 he was elected City Recorder, and Mayor in 1893. In 1894 he was elected to the legislature, and has been renominated. He has been a delegate to conventions and league meetings for five years.

MORELAND, J. C., of Portland, was born June 10, 1844, in Tennessee. Soon after the family moved to Illinois and crossed the plains to Oregon in 1852, settling in Clackamas County. In 1860 young Moreland began learning the printer's trade, in Portland. He worked and attended the Portland Academy at intervals. In 1864 he was foreman of the state printing office, under H. L. Pittock. He continued to work as a printer and read law. In 1867 he was admitted to the bar of Washington territory, and began practice in Boise, Idaho, but resumed his trade for a time as foreman of the Boise Statesman, and then of the

Digitized by Google

T. J. DRIVER,
The Dalles, Or.

Digitized by Google

Portland Oregonian. He then formed a partnership wtih John F. Caples and resumed the practice of law. Judge Moreland has always been an active Republican, and for years has been in attendance at conventions and club meetings, and has spoken in campaigns. In 1872 he was elected a member of the city council, and served three years. In 1877 he was appointed City Attorney, and served five years. In 1885 Governor Moody appointed him County Judge, to fill a vacancy of five months. In 1890 he was elected to the same office, retiring in 1894.

MORELAND, HON. SAMUEL A., was born in Jackson County, Tennessee, November 1, 1836, and came to Oregon in 1852. He studied law and was admitted to the bar in 1863. In 1865 he was elected Assessor of Portland. In 1870 he was elected Justice of the Peace. In 1872 he became an editorial writer on the Oregonian, and in 1881 became editor of the Evening Telegram. Later he was appointed Police Judge, and occupied that position at the time of his sudden death in March, 1886.

MOORES, HON. CHARLES B., of Salem, was born in Benton, Missouri, August 6, 1849, and crossed the plains three years later. He graduated from the Willamette University in 1870. For five years he was a draughtsman in the O. & C. railroad office, at Portland. He then spent three years in the East, at a business college in Washington City, and in the law departments of the University of Pennsylvania and University of Michigan, graduating from the latter. He began practice in Salem. In 1880 he was elected Chief Clerk of the house of representatives. In 1882 he became Private Secretary to Governor Z. F. Moody, remaining four years. He is extensively interested in a number of enterprises at Salem, and in fruit culture. He is a member of the board of trustees of the Willamette University, and has been a member of the city council. He has done much active political work, and has been a member of county and state conventions and league meetings. In 1894 he was elected to the legislature, and was chosen Speaker of the house.

MOORES, HON. ISAAC R., deceased, father of John H., and grandfather of Charles B. and A. N., was a native of Kentucky. He served in the Seminole, Black Hawk and Mexican wars. In 1852 he came to Oregon. He represented Lane County in the territorial legislature, and was a member of the constitutional convention. He became a Republican and was nominated for the state senate in 1860. He attended the state convention and was a member of the state central committee.

MOORES, HON. JOHN H., deceased, was born at Huntsville, Alabama, June 21, 1821, and spent his youth at Danville, Illinois. He engaged in merchandising at Benton, Missouri. In 1852 he came to Oregon, and engaged in merchandising in Salem, and later in flour and lumber milling, till his death, December 16, 1880. He was a Republican from the beginning. He was Postmaster at Salem, a member of the city council four terms, Mayor, County Treasurer several terms, and from 1870 to 1874 a member of the state senate. He was a member of county and state conventions, and the state central committee.

Digitized by Google

MORRIS, P. G., of Lebanon and Albany, was born in Wasco County, Oregon, March 21, 1861, and has lived in Linn County, on a farm, for a number of years. He has always been a Republican worker and is a member of the Lebanon Club. In 1894 he was elected County Treasurer, and is again nominated for that office.

MUIR, THOMAS K., of Portland, was born in the East Indies, and came to Oregon some eighteen months ago, locating in Portland. He is a contractor and dealer in asphalts, and has done a great deal of this work in Europe and this country, and recently upon the reservoirs of Portland. Mr. Muir is an earnest Republican and zealous for party success. He is also an active and enthusiastic member of the Oregon National Guard.

MULKEY, B. F., of Dallas, was born in Williamson County, Illinois, July 26, 1862. Ten years later he came to Oregon, locating near Eugene. He graduated at the Monmouth Normal School in 1887, and is by profession a teacher. From 1887 to 1892 he had charge of the Bethel Academy, and during the latter year was president of the Polk County Teachers' Association. He has been a delegate to the State League meetings twice, and once to the state convention. He is president of the Dallas Republican Club. In 1892 he was elected County Clerk, and again in 1894. Mr. Mulkey is a fluent speaker and a good campaigner, and is the Republican nominee for the state senate.

MULLER, MAX, a merchant of Jacksonville, was born in Reckendorf, Bavaria, January 20, 1836, and came to Oregon in 1855, locating in Jacksonville, and has lived there ever since. He is one of the old Republicans, having been a delegate to county conventions ever since 1862, and state conventions from 1870 to 1886. In 1868 he was elected County Treasurer, was Postmaster from 1870 to 1888, and was elected County Clerk in 1888, 1890 and 1892.

MULKEY, HON. MARION F., deceased, was born in Johnson County, Missouri, November 14, 1836, and ten years later came to Oregon. He served in the Indian war of 1855-56. In 1862 he graduated from Yale College. In 1863 he acted as Assistant Provost Marshal for Oregon. In 1864 he was admitted to the bar, and in 1866 was elected Prosecuting Attorney for the Fourth District. In 1867 he was elected to the city council, in 1872 City Attorney, and again in 1873. He then practiced law in partnership with Hon. John F. Caples till his death, February 25, 1889, constantly taking a prominent part in Republican party work.

MYERS, HON. GEORGE T., of Portland, is closely identified with the salmon canning industry, in which he has been engaged for years. He is an active Republican, and has attended conventions and league meetings frequently. Mr. Myers was president of the Oregon World's Fair Commission, which achieved the remarkable record of making a fine display and yet turning back a portion of its appropriation. Mr. Myers was elected to the legislature in 1892 and again in 1894.

Digitized by Google

NASBURG ANDREW of Marshfield, was born in the Parish of Forsa, near Hudixwell, Sweden, July 8, 1839, and came to America ten years later, settling in Illinois. In 1859 he came to Oregon and began work in a saw mill at Port Orford. In 1864 he embarked in mercantile business there. Three years later he sold out, and purchased a farm near Marshfield. In 1869 he opened a store in Marshfield, where he remained. He was for years a leading Republican of Coos county, and represented it repeatedly in state conventions and as a member of the state central committee.

NEEDHAM, NATHAN, of Albany, was born in Appanoose County, Iowa, May 3, 1858, and came to Oregon in 1889, locating at Corvallis, and a year later in Linn County. He is the owner of an orchard near Oakville. He has always been a Republican, and is a member of the Orleans Club. He was a delegate to the county convention in 1894, and club convention in 1895 and 1896. In 1894 he was elected County Clerk, and has again been nominated by the Republicans.

NEWPORT, N. M., a prominent attorney of Albany, was born at Buffalo, Missouri, March 12, 1864, and came to Oregon in 1880, locating in Astoria. He graduated from the literary department of the Willamette University in 1890, and the law department in 1892. The same years he was admitted to the bar and began practice in Albany. He was Justice of the Peace in 1891-92, and was elected City Attorney in 1894. He was one of the prime movers in organizing the Albany Republican Club, and was a delegate to the league in 1896. In 1894 he was a member of the county convention, and stumped the county for the successful ticket.

NEWBURY, HON. W. S., a prominent lawyer of Portland, was born at Ripley, New York, September 19, 1834. As a boy he was employed in stores in Chicago and studied law and book-keeping at Fox Lake and Madison, Wisconsin. For several years he had charge of the business of the Little American Fur Company. In 1861 he enlisted in the Sixth Kansas Infantry, and was commissioned Lieutenant. In 1864 he was appointed Assistant Provost Marshal of Kansas, and in 1865 was elected Assistant Secretary of State. He was admitted to the bar, and in 1870 was elected Mayor of Iola, Kansas. He soon after came to Portland, and in 1877 was elected Mayor.

NORTHUP, HON. HENRY H., of Portland, County Judge of Multnomah, was born in Berkshire, Massachusetts, February 29, 1839. After completing his education, paid for by his own labor, he became a tutor in the Western University, Pittsburg, Pennsylvania, and in Anamosa, Iowa, where he studied law. In April, 1861, he enlisted in the First Iowa Infantry, and was at the battle of Wilson Creek, mustered out in the fall of 1861, re-enlisted in the spring of 1862, and mustered out in the fall of 1863. His health not permitting re-enlistment, he taught school, held a government clerkship, and read law, till he graduated from the Columbia College Law

Digitized by Google

School in 1868, and was admitted to the bar by the Supreme Court of the District of Columbia. In 1871 he came to Oregon and began practice in Portland. From 1873 to 1878 he was Register in Bankruptcy. In 1888 and 1892, he was elected to the legislature, and in 1894 was elected County Judge of Multnomah County. Judge Northup is now an independent candidate for congress on a sound-money platform.

NORVAL, HON. J. W., of Union County, was born in Fulton, Illinois, June 5, 1840, and was educated at Lombard College. At the age of twenty he went to California and began teaching school. In 1861 he went to the mines of Eastern Oregon, and mined there and in British Columbia and Idaho seven years. In 1868 he located in Union County, and has since been engaged in farming and stock-raising. He was three times nominated to the lesislature in that strong democratic section, and for the fourth time in 1888, when he was elected Joint Senator for Union and Wallowa counties. He has frequently been a member of county and state conventions.

ODELL, HON. WILLIAM H., of Salem, was born December 25, 1830, and came to Oregon in 1851, locating in Yamhill County, on a farm, remaining there till 1860, except three years at school in Salem. He had charge of the Santiam Academy for a few years. Mr. Odell has been one of the leading Republicans of the state from the very birth of the party. In 1864 he went to Eugene as United States Deputy Surveyor till 1871, and was then Surveyor-General one term, and then was Deputy Surveyor till 1876, in which year he was elected Presidential Elector, and helped hold Oregon's electoral vote for Hayes. In 1877 he became editor of the Salem Statesman, and in 1880 was elected State Printer for two years. February 1, 1885, he became editor of the Salem Post for four years, and in 1891 entered the service of the United States Indian Bureau, at Siletz reservation, and while there was made Commissioner for the sale of reservation lands. In 1895 he was appointed Clerk of the State Board of Land Commissioners. Mr. Odell has been delegate to county conventions in Yamhill, Lane and Marion counties since 1858, state conventions since 1868, club conventions, and member of the state central committee.

OLMSTEAD, HON. M. L., of Baker City, was born in Tennessee in 1844. He was appointed a Cadet to West Point in 1861, but volunteered for the war, serving successively in three New York regiments, being wounded five times. He is Past Department Commander of the G. A. R., of Oregon. He was admitted to the bar in New York in 1867, and practiced law in several Western states, and in Canyon City and Baker City since 1874. He was elected Judge of the Fifth Judicial District on the Republican ticket in 1880, and of the Sixth District in 1884 and 1886, and has filled other official positions.

OLINGER, E. S., of Hood River, was born in Marion County, Oregon, March 26, 1848, where he resided until he located in Hood River in 1880. He is engaged in the livery and stage business. Mr. Olinger has been Constable since 1881, and is City Marshal and Deputy Sheriff.

Digitized by Google

J. R. WYATT,
Albany, Or.

P. G. MORRIS,
Albany, Or.

Digitized by Google

He has always been an active Republican, and was a member of the last four county conventions, the state convention of 1894, and the league conventions of 1895 and 1896. He is vice-president of the McKinley Club.

PAINE, DR. DeWITT A., Superintendent of the Oregon State Insane Asylum, was born in Paine's Hollow, Herkimer County, New York, October 16, 1853. In 1869 the family removed to Delaware County, Iowa. He was educated at the State University, and graduated from the medical department of the Central University of Kentucky. He practiced in Rapid City, Dakota, and Sand Spring, Iowa. In 1887 he took a special course in New York, and in 1888 came to Oregon and located in Eugene. He has been president of the Lane County Medical Society, is a member of the National Association of Railway Surgeons, and was Division Surgeon of the Southern Pacific until appointed Superintendent of the Insane Asylum in 1895. He is an active Republican, and has been a member of county and state conventions and committees, and of league meetings.

PAQUET, HON. PETER, deceased, was born in St. Louis, January 13, 1839, and came to Oregon in 1852. He was a republican from the first. He was elected to the legislature in 1870, 1888, 1890 and 1892. He was a member of the council and Mayor of Oregon City. In 1892 he was appointed Receiver of the United States Land Office, at Oregon City. He was frequently a member of county and state conventions and county and state central committees. Mr. Paquet died at Oregon City a few weeks ago.

PARRISH, CHARLES W., an attorney of Canyon City, was born in Clatsop County, Oregon, in 1844. Mr. Parrish was admitted to the bar, and in 1868 was appointed Deputy District Attorney in Multnomah County. In 1870 he was elected County Clerk of Multnomah, and was then Deputy District Attorney again, till he went to the Malheur Indian Agency, as Commissary, in 1874, since when he has lived in Grant County. He was a delegate to the Grant County convention six times, to the state convention in 1892, and the congressional and state conventions in 1894. He was chairman of the county central committee in 1888, 1894 and 1896, member of the district committee in 1892, and is now a member of the state committee. He is a delegate to the national convention at St. Louis. In 1895 he was appointed District Attorney for the Ninth District, and is now the nominee for that position.

PAXTON, HON. O. F., a prominent attorney of Portland, was born in Albany, Oregon, January 4, 1858. He graduated from the Portland High School in 1878, and was for a time president of the alumni. For a few months he was Private Secretary of Governor Thayer, and then studied law, being admitted to practice in 1880. He began at once to take an interest in politics, and has continued to do so ever since. In 1882 he was elected County School Superintendent, and was appointed Attorney for the State Board of School Land Commissioners. In 1892

Digitized by Google

he was elected to the legislature, and again in 1894. He is now nominated for the state senate on the republican ticket.

PATTERSON, A. W., of Heppner, was born in Hendricks County, Indiana, in 1870, and came to Oregon in 1891, where he is associated with his brothers Otis W. and Orin L., in publishing the Heppner Gazette and Long Creek Eagle. Upon the formation of the first Republican Club at Heppner, in 1892, he was elected president, and was re-elected in 1894. He began the organization of other clubs until one had been formed in every precinct in the county. In 1894, 1895 and 1896 he was a delegate to the league. In 1894 he was chairman of the county convention and the county central committee, and in 1896 a delegate to and secretary of the Second District congressional convention. He is the Republican nominee for County Clerk of Morrow County.

PATTERSON, G. W., of Hillsboro, was born in Belmont County, Ohio, December 16, 1857, and came to Oregon seventeen years ago, locating in Hillsboro as a contractor and builder, and is now a dealer in furniture and an undertaker. He was City Treasurer six years, and School Director five years. Mr. Patterson is president of the Hillsboro Club, has been a delegate to county conventions since 1888, the last three league meetings, and the congressional and state conventions. He is now the nominee for Joint Senator for Washington, Columbia and Tillamook counties.

PATTERSON, HON. I. L., a merchant of Salem, was born in Benton County, Oregon, September 17, 1859. He lived on a farm in Polk County till nineteen years old, and then began clerking in Salem, where he has now a large mercantile establishment. He has frequently been a member of county and state conventions and league meetings, and in 1892 was chairman of the county committee. In 1894 he was elected to the state senate.

PATTERSON, J. M., of The Dalles, was born in Cambridge, Ohio, November 26, 1845. He was engaged in the general agency business in Salem from 1869 to 1885, including three years in the postoffice. Since 1885 he has resided at The Dalles. He was twice delegate to the Marion County convention, to the Wasco County convention three times, and to the state and congressional conventions of 1896.

PATTERSON, HON. ORIN L., of Long Creek, was born in Hendricks County, Indiana, December 14, 1867. He taught school several years, and then came to Oregon, where he is interested as part proprietor of the Heppner Gazette and the Long Creek Eagle, being editor of the latter. He has been a member of the city council and Mayor, and since 1893 has been Commissioner of the United States Circuit Court. In 1894 he was elected Joint Representative of Grant and Harney Counties. He has been a member of conventions and league meetings.

PATTERSON, OTIS, editor of the Heppner Gazette, is thirty-four years of age, and of Southern extraction. He came to Oregon in 1883

Digitized by Google

and has resided in Heppner since 1885, being two years in the hardware business, and since then editor of the Gazette. He has assisted, as a teacher and director, to make the Heppner school second to none in the state. Mr. Patterson has been honored in municipal affairs, and has taken a deep interest in the success of the Republican party. He was a member of the state conventions of 1892, 1894 and 1896, and assistant secretary of the latter, and a delegate to the league convention.

PATTON, HON. THOMAS McF., deceased, was born in Carrollton, Ohio, March 19, 1829. He was admitted to the bar in 1850, and came to Oregon in 1851. With the exception of a short time in Jackson County, where he was County Judge, he lived many years in Salem. In 1860 and 1866 he was Chief Clerk of the house of representatives of this state. In 1872 he was elected to the legislature, and from 1876 to 1884 was United States Appraiser, when he was appointed United States Consul to Japan. Upon his return he engaged in business in Salem till his death, a few years ago.

PALMER, GENERAL JOEL, deceased, was born in Canada in 1810, of American parents. He resided many years in Indiana, and was a member of the legislature of that state. He came to Oregon in 1845, returned in 1846, and in 1847 came back to Oregon at the head of a large immigration. He located in Yamhill County, and laid out the town of Dayton. He served as Commissary-General during the Cayuse War, and subsequently was Superintendent of Indian Affairs. He was a member of the legislature several terms, and in 1870 was the Republican candidate for Governor.

PEEBLES, HON. JOHN C., was born in Westmoreland County, Pennsylvania, January 23, 1826, and came to Oregon from Indiana in 1850, settling in Marion County. In 1852 he was Assistant Clerk of the House, and in 1853 was elected a member of that body. In 1854 he was elected to the Territorial Council, and in 1857 a member of the constitutional convention. In 1860 he was elected state librarian. In 1862 he was elected County Judge, again in 1866 and again in 1874. In 1880 he was Chief Clerk of the House. He was for years a member of state and county conventions and committees, and twice chairman of the state convention.

PERRINE, FINLEY C., of Salem, was born in Indiana in 1845. At the beginning of the rebellion, he enlisted in the Twenty-fourth Indiana Infantry, and served three years. He was then in the Government Secret Service many years. In 1875 he settled in Oregon, where he has since been continuously an earnest and active Republican, attending conventions and league meetings.

PERRY, WELLINGTON, M., editor of the Rainier Review, was born in Moira, New York, in 1848. He completed his education at the Lawrenceville Academy. In 1872 he was nominated for School Superintendent. He went to Eau Claire, Wisconsin, the same year, and for six years was in the lumber business there, and at Minneiska, Minnesota.

Digitized by Google

In 1879 he settled on a farm in Hanson County, Dakota. He taught school part of the time, and was elected School Superintendent, and served two years. He came to Union County, Oregon, in 1884, and to Rainier in 1889. He was secretary of the Columbia County Republican Club in 1894, and a delegate to the league in 1895 and 1896.

PITTOCK, HENRY L., of Portland, part owner and business manager of the Oregonian, came to Oregon as a young printer looking for work in 1853. He found employment on the Oregonian, then in its third year and was soon foreman and general manager. In 1860 he became owner of the paper, and February 4, 1861, began publishing daily. He has been its manager steadily for forty-three years, and its great success and high position are chiefly due to his unceasing care and practical business methods.

PLUMMER, H. B., of Dallas, was born in Tipton County, Indiana, February 4, 1850, and came to Oregon in 1876, locating in Polk County. He is engaged in the hardware and implement business. Mr. Plummer is an active Republican and organizer of the Dallas Club. He has been City Treasurer two terms, Councilman two terms, delegate to the county convention five times and to the league once. In 1894 he was elected Sheriff, and has been renominated this year.

POORMAN, JOHN M., of Woodburn, was born in Sangamon County, Illinois, April 20, 1854. He came to Oregon in 1877 and engaged in railroading in Sheridan. In 1884 he came to Woodburn, and organized the Bank of Woodburn, of which he is cashier. He has been a delegate to the county conventions ever since, except in 1892 and 1896, and was a member of the central committee four years. He was a delegate to the state convention in 1890, and the league in 1895 and 1896. In 1894 he was elected President of the City Council. Mr. Poorman is President of the McKinley Club of Woodburn.

POWELL, HON. JOHN, of Portland, was born in Piketown, Kentucky, May 28, 1823. He became an orphan at the age of seven, and at fifteen went to Western Missouri and Kansas, coming to Oregon in 1847. The next two years he spent chiefly in the California mines. He then located on a claim in Multnomah County, where he lived until he moved to Portland in 1883. Mr. Powell was a Douglas Democrat until the war broke out, but has ever since been a Republican. In 1884 he was elected to the state senate.

POWELL, T. C., of Portland, was born in Multnomah County, Oregon, June 23, 1857. He graduated from the University of Oregon in June, 1880. Mr. Powell was for a time in the Sheriff's office, and June 13, 1889, was appointed County Clerk to fill the vacancy caused by the death of E. C. Wheeler. In 1890 he was elected County Clerk, and again in 1892. He has been a frequent member of conventions and league meetings.

PRACHT, MAX, of Ashland, was born in the Palatinate, Germany, in 1846, and two years later his father fled from the persecution that also

Digitized by Google

HON. WILLIAM MARTIN,
Pendleton, Or.

ZOETH HOUSER,
Pendleton, Or.

Digitized by Google

[illegible]

[illegible]

[illegible]

[illegible] was born in Sangam [illegible] in 1877 and engaged [illegible] and organized [illegible] He has been a delegate [illegible] in 1892 and 1896, and was [illegible] years. He was a delegate to the [illegible] in 1897 and 1898. In 1894 he was [illegible] Mr. Poorman is President of the [illegible]

POWELL, HON. JOHN, of Portland, was born in Piketown, Kentucky, May 28, 1833. He became an orphan at the age of seven, and at fifteen went to Western Missouri and Kansas, coming to Oregon in 1847. The next two years he spent chiefly in the California mines. He then located on a claim in Multnomah County, where he lived until he moved to Portland in 1883. Mr. Powell was a Douglas Democrat until the war broke out, but has ever since been a Republican. In 1884 he was elected to the state senate.

POWELL, T. C., of Portland, was born in Multnomah County, Oregon, June 23, 1857. He graduated from the University of Oregon in June, 1880. Mr. Powell was for a time in the Sheriff's office, and June 14, 1889, was appointed County Clerk to fill the vacancy caused by the death of F. C. Wheeler. In 1890 he was elected County Clerk, and again in 1892. He has been a frequent member of conventions and league meetings.

PRACHT, MAX, of Ashland, was born in the Palatinate, Germany, in 1846, and two years later his father fled from the persecution that also

Digitized by Google

HON. WILLIAM MARTIN,
Pendleton, Or.

ZOETH HOUSER,
Pendleton, Or.

Digitized by Google

drove Schurz, Hecker, Sigel and Rosecrans to the land of liberty, and brought his family to America. He served in the navy during the Rebellion, and is a comrade of Burnside Post, No. 23, G. A. R. He is the proprietor of the famous Peachblow Paradise orchards, at Ashland, and is still waiting for the Cleveland administration to raise enough revenue or sell enough bonds to buy him the gold medal he won as the first prize against all comers at the World's Fair. He is a Republican of irrepressible enthusiasm. It was born and bred in him. Much of his time the past two years has been spent traveling in the interest of the American Protective Tariff League, of which he is financial secretary. During the last Republican administration he was Collector of Customs and special commissioner in charge of the salmon fisheries of Alaska, and his Republicanism was so offensive that, as soon as Cleveland was inaugurated, the telegraph and a special steamer were used to inform him that he was removed from office. In 1894 Mr. Pracht was chairman of the Oregon delegation at the National League convention, at Denver, and was made vice-president for Oregon for the ensuing year. Wherever he goes, whether at home or abroad, his voice and pen are used to acquaint the world with the beauties and resources of Oregon, inducing both immigration and the investment of capital.

PRICE, HON. A. R., Senator from Umatilla County, was born in Indiana in 1837, crossed the plains in 1853 to Washington, came to Linn County, Oregon, in 1856, and later to Weston. He was elected to the Senate in 1894.

PROSSER, HON. GEORGE W., of Oswego, was born in Des Moines, Iowa, December 20, 1846, and crossed the plains in the winter of 1852-3, locating in Clackamas County. He was engaged in farming till 1881, when he embarked in business. He discovered the iron mines at Oswego, and sold them to the old company. Mr. Prosser has been School Director, Road Commissioner and Postmaster, and has been a political leader for years, a member of conventions and central committees. He was elected to the legislature in 1880, and is again nominated to that body.

QUICK, E. E., of St. Helens, was born in Franklin County, Indiana, November 8, 1852, and came to Oregon in 1862. He lived in Washington County eighteen years, and since in Columbia County. He is a teacher by profession. In 1882 he was elected School Superintendent of Columbia County, and again in 1884 and 1886. In 1888 he was elected County Clerk, and re-elected in 1890 and 1892. He served two terms in the City Council, and is now City Treasurer and Deputy County Treasurer. He has been elected School Clerk and secretary of the St. Helens Club.

RANDS, EDWARD M., of Oregon City, was born in Marshall County, Iowa, June 2, 1856. He worked and taught school till he completed his education at the Iowa State Normal School, and then became principal of the Osage High School. He was County School Superintendent five years. He had charge of the Osage News three years. For a time he was in a school supply house in Chicago. In 1886 he came

Digitized by Google

to Oregon, taught school in Scio, and in 1887 purchased the Oregon City Enterprise, selling it in 1889. He has been a frequent member of conventions, secretary and chairman of the county committee, a delegate to three state conventions, clerk of the state central committee in 1890, a legislative clerk, and Postmaster of Oregon City five years. In 1895 he removed to Vancouver, Washington, and purchased the Independent.

RANDALL, THOMAS P., of Oregon City, was born in Clackamas County, Oregon, November 22, 1863. He graduated from the Portland Business College. He has since been interested in real estate and in the Oregon City Transportation Company. He served in the Oregon National Guard, holding a commission as First Lieutenant of Company F, First Regiment. Since 1894 he has been secretary of the Oregon City Republican Club, and has been a member of county conventions and State League meetings.

REED, HON. CYRUS A., of Portland, formerly of Salem, was born in New Hampshire in 1825. In 1849 he went to California, and the next year to Portland. He taught school and worked at other things, and finally engaged in mercantile business in Salem. He was elected to the legislature from Marion County in 1862, and the same year was appointed Adjutant General. He was again elected to the legislature in 1874 and 1878.

RICE, W. J., of St. Helens, was born near Olive Hill, Kentucky, July 3, 1864, and graduated at Central College, Danville, Virginia, in 1881. He was admitted to the bar in 1885. In 1889 he came to Oregon and located in Hillsboro, removing to St. Helens in 1892, being appointed District Attorney the same year. He is an active Republican, and has done much to organize clubs in Columbia County. He has been a member of county and state conventions, and secretary of the county committee.

RIDDELL, GEORGE H., of The Dalles, was born in Brooklyn, New York, in 1832, and came to Oregon in 1858. He lived in Douglas County till 1862, in Marion till 1872, in Linn till 1881, and since then in Wasco County. He has been a Republican from the first, and in sections where it took courage to be an outspoken one. He has been several times a member of the state convention, a delegate to the state league, and is president of a Republican Club.

RIDDELL, HAYWOOD H., of The Dalles, was born in Salem, Oregon, April 6, 1868. He lived in Linn County till 1881, and since then in Wasco County. He graduated from the Wasco Independent Academy and State Normal School in 1890, and studied law in the office of Mays, Huntington & Wilson, at The Dalles, and Dolph, Bellinger, Mallory & Simon, at Portland, and attended the Law School of the University of Oregon, graduating in 1892 and being admitted to the bar. He began practice at The Dalles, and at once entered actively into political work, participating in the campaigns of 1892 and 1894. In 1894 he was secretary of the county committee, and was elected secretary of

the McKinley Club, which position he still holds. He has given special attention to organizing clubs throughout the county, and attended the State League in 1895 and 1896. In October, 1895, he was elected vice-president of the State Bar Association.

ROGERS, GEORGE F., of Salem, was born in Portland, October 10, 1871. At the age of fourteen he was appointed assistant secretary of the State Board of Immigration. In 1892 he went to Salem to manage a branch bindery of Meston & Dygert, and in 1895 became owner of the business. Mr. Rogers is secretary of the Salem Club, the largest in the state, and was secretary of the last county convention, and was a delegate to the league in 1895 and 1896.

ROSA, HON. R. H., of Bandon, was born in Sterling, New York, in 1848. He removed to Michigan in 1853, and in 1863 enlisted in the Thirteenth Michigan Artillery. He then attended Eastman's Business College, and in 1870 removed to Oregon. In 1876 he was elected to the legislature from Coos County. He was a delegate to the district and state conventions of 1896, and is president of the club at Bandon.

ROWLAND, DR. L. L., of Salem, was born in Tennessee in 1831, and came to Oregon in 1844 with his father, settling in Yamhill County. He attended the Bethany College, Virginia, graduating in 1856. In 1859 he returned to Oregon and taught school in Polk County. In 1860 he was elected School Superintendent of the county. Later he was elected president of the Christian College at Monmouth. In 1870 he moved to Salem, and subsequently began the practice of medicine in that city. For eight years he was a professor in the Medical Department of Willamette University, and was then made emeritus professor. In 1874 he was elected State Superintendent of Public Instruction, and in 1891 was appointed Superintendent of the Oregon Insane Asylum. He has been interested in many public enterprises. He was one of the founders of the State Insurance Company, and for many years its president.

SANDERS, HON. I. N., of Union, was born in Orange County, Indiana, November 25, 1840. In 1862 he enlisted in Company D, Sixty-sixth Indiana Infantry, and served to the close of the war, being severely wounded at Collinsville. He taught school at Centralia, Illinois, till 1871, when he came to Oregon and taught in Multnomah County till 1875, when he was elected City Recorder of East Portland. He held the office five years, and was then elected Mayor. In 1883 he was elected County Assessor, and in 1885 County Clerk. Upon retiring he engaged in farming and stock raising in Union County. In 1890 he was elected County Judge of Union County, and was re-elected in 1894. He has attended many county and state conventions and league meetings, been a member of county and state central committees, and has been an alternate delegate to the national convention.

SARGENT, WILLIAM B., a financial and real estate agent at La Grande, was born in Albany, New York, October 4, 1868. In 1889 he came to Oregon and superintended the supply of a large number of ties for

Digitized by Google

the Union Pacific at Hilgard, and then located in La Grande. Mr. Sargent was elected City Recorder in 1892 and 1893, and Justice of the Peace in 1894. He is a member of the Republican Club, and was a delegate to the league in 1895, and has been a delegate to the county convention.

SCOTT, HON. LYMAN S., of Salem, was born in Connecticut in 1830. He went to California in 1850 and mined ten years in Amidor County. In 1861 he became Captain in the Fourth California and served four years in Oregon. He then settled in Oregon, merchandising in Portland and locating in Salem in 1866. He was elected Mayor of Salem in 1868, Sheriff of Marion County in 1872, chairman of the state central committee in 1874, and member of the legislature in 1878. He was appointed Postmaster in 1879 and Adjutant General in 1883.

SCOTT, HARVEY W., of Portland, editor-in-chief of the Oregonian, is one of the acknowledged first ten of the editorial writers of the United States, and his ability has placed his paper on a par with the leading journals of the great metropolitan cities. He was born in Tazewell County, Illinois, February 1, 1838, and came to Oregon in 1852. He was the first graduate of the Pacific University. He soon after became editor of the Oregonian, and, except from 1873 to 1877, has been continuously at the head of that paper and has shaped its editorial policy and stamped it with his own strong individuality. During the interval when not editing the paper, he occupied the position of Collector of Customs. He has always been an earnest advocate of the broadest and soundest Republican principles, and has never trimmed his sails to catch the shifting popular breeze. He has been a member of many conventions and has helped draft many platforms, both state and national.

SCRIBER, J. W., of La Grande, was born in Marion County, Oregon, April 22, 1857. He went to La Grande in 1890, where he is cashier of the Farmers' & Traders' National Bank. He is a member of the La Grande Club, a delegate to the league in 1894 and 1896, and is an earnest Republican worker.

SEARS, GEORGE C., of Portland, was born in Vermont in 1840, going with his father to California in 1850. As a clerk he earned money to give himself a course of four years at Oakland College. He then enlisted in the California Volunteers and served until the close of the war, being mustered out as a lieutenant. He engaged in merchandising, saw mill business and stock raising until 1872, when he came to Portland and engaged in the grocery business two years and in the livery business four years. In 1878 he was elected Assessor of Multnomah County, and was re-elected in 1880. In 1882 he was elected Sheriff. In 1890 he was again the Republican nominee for Assessor, and was elected. In 1892 he was re-elected as an independent candidate, and in 1894 was elected Sheriff as an independent candidate. He is now the nominee for that office of one wing of the Republican party. In 1878, at the time of the Indian war in Eastern Oregon, Mr. Sears raised a company of one hundred men for service. He is a member of many fraternal and patriotic societies, and an active worker in them all.

Digitized by Google

CAPT. R. S. GREENLEAF,

Portland, Or.

Digitized by Google

He is a man of energy and force of character, and this is the secret of his success as an official.

SEHLBREDE, HON. C. A., an attorney of Roseburg, was born in Louisville, Kentucky, December 10, 1851. He was admitted to the bar in 1874, and practiced in New Albany, Indiana, till 1877, when he came to Oregon. He practiced at Salem till 1884, when he located in Roseburg. He has been active as a Republican worker, attending conventions and league meetings. In 1894 he was elected to the legislature, and in 1895 was chosen a delegate to the National League convention at Columbus.

SMITH, HERBERT C., County Clerk of Multnomah County, came to Portland in 1882. He was in the employ of the O. R. & N. and elsewhere as an accountant until 1889, when he became a deputy in the office of County Clerk T. C. Powell. In 1894 he was elected Clerk, and is again nominated for the position on one of the Republican tickets.

SETTLEMIER, HON. JESSE H., of Woodburn, and president of the Bank of Woodburn, was born February 5, 1840, went to California in 1849 and came to Oregon in 1850. He lived on a farm at Mount Angel till 1863, when he settled at Woodburn, where he has a large nursery. He has been a Republican continuously, and has several times been a member of the county convention, and was a delegate to the state convention in 1886. He is a member of the McKinley Club, and was a delegate to the league in 1892. He has been a nominee for the legislature, and was elected Mayor in 1895.

SHATTUCK, HON. ERASMUS D., Judge of the Fourth Judicial District for the last ten years, though elected as a Democrat without Republican opposition, is really an independent, and was originally a Whig and then a strong Union Republican in the early history of the party. As an Independent he was elected to the last territorial legislature in 1858. In 1861 President Lincoln appointed him United States District Attorney. In 1862 he was elected Judge of the Fourth Judicial District. He retired in 1867, was elected again in 1874, and served till 1878, was elected in 1886 and again in 1892. He was born in Bakersfield, Vermont, December 31, 1824, was educated at the University of Vermont, taught school in Vermont, Georgia and Maryland, was admitted to the bar in New York in 1851, and came to Oregon in 1853. He was a professor at the Tualatin Academy and Pacific University until 1857, and served as Superintendent of Schools, Probate Judge and delegate to the constitutional convention, locating then in Portland in the practice of law.

SHAW, HON. THOMAS C., was born in Missouri, February 23, 1823, and came to Oregon in 1844. He was Second Lieutenant of Company B in the Cayuse war. In 1851 he took up a homestead on Howell Prairie, Marion County. He was elected County Commissioner in 1864, Assessor in 1870 and 1872, Sheriff in 1874, and County Judge in 1880.

Digitized by Google

SHORT, HON. ROBERT V., of Portland, was born in Fayette Township, Allegheny County, Pennsylvania, March 31, 1823. He learned the tailor's trade and worked till he could pay for a course at the Ohio Wesleyan University. He then taught school and worked at his trade till he came to Oregon in 1847. In 1848 he went to the California mines, and in 1849 located a donation claim on the Willamette. In 1850 he was engaged on a survey and map of Portland. In 1856 he was elected surveyor of Yamhill County as a Democrat, and in 1857 a member of the constitutional convention. Upon the breaking out of the war he became a Republican. In 1862 he was elected Assessor of Clackamas County, and later a member of the legislature. He has been continuously an active Republican. In 1887 he moved to Sunnyside, Portland.

SINCLAIR, HON. WALTER, of Bandon, was Joint Senator from Josephine, Coos and Curry Counties from 1888 to 1892, and in the session of 1895 was chief clerk of the Senate. He has been frequently a member of county, district and state conventions. In 1894 he was the nominee to the legislature in Coos County. He is now a member of the state central committee, and is interested in building up the club organization in Coos County.

SKINNER, HON. ALONZO A., deceased, was born in Huron County, Ohio, and was admitted to the bar before coming to Oregon in 1845. In 1846 he was made Judge of the provisional government. From 1851 to 1853 he was Indian Agent in Rogue River valley. Originally a Whig, he became a Republican upon the organization of that party. He was the Whig candidate for Congress in 1853. In 1862 he was elected Clerk of Lane County by the Republicans.

SMITH, HON. BERRYMAN M., Municipal Judge of Portland, was born in Warren County, Illinois, August 29, 1846, removing to Oregon with his parents in 1853 and locating in Polk County. He served in the war two years on this coast. After the war he returned to Polk County, where he engaged in the drug business, and afterward read law with Judge Collins. In 1883 he removed to Portland, where he continued reading law, and commenced practice in 1891. Judge Smith has always taken an active part in politics, and is an active Republican. He was elected Municipal Judge in 1894.

SMITH, HON. C. B., physician and surgeon, living at Eagle Creek, Clackamas County, was born at Ovid, Seneca County, New York, in 1847. He came to Oregon in 1879. Dr. Smith has been an influential Republican worker in his own county, and has been a frequent member of conventions and a prominent factor in club work. He was chosen a member of the legislature in 1894.

SMITH, C. W., of Dallas, was born in Hertfordshire, England, January 3, 1849, and came to Oregon in 1889, engaging in the real estate business in Dallas. He was elected Justice of the Peace in 1890. Previous to coming to Oregon he was appointed Deputy Clerk of the Police Court at Denver, Colorado, in 1885, and was elected Assessor of Cheyenne County, Colorado, in 1871 and Sheriff in 1874.

Digitized by Google

SMITH, DR. CLARK, of Cornelius, was born in Greenup, Illinois, January 16, 1843. He came to Oregon in 1864, and graduated from the Willamette University in 1869. In 1879 he graduated from the Texas Medical College. He practiced in Texas, Mexico and Kansas, engaged in educational work, and was pastor of the Methodist church in Tulare, California. He went as medical missionary to Central Africa, returning in 1886 and locating as a physician in Cornelius, Oregon. In 1888 he was elected County School Superintendent, and again in 1890. He has been a member of conventions and president of the Cornelius Club.

SMITH, HIRAM, of Harrisburg, was born in Missouri in 1821, and came to Oregon in 1853, settling in Lane County. In 1863 he began merchandising in Harrisburg, and also subsequently built a flouring mill and saw mill there and a saw mill at Coburg, and opened a store at Junction. For many years Mr. Smith was a prominent figure in Oregon politics. He was a member of state conventions and of the national conventions of 1864 and 1872. He was a candidate for congressional nomination in 1872, and several times made the fight as a nominee against the Democratic majority in Linn County.

SMITH, HON. IRA S., of Monmouth, was born in Polk County, Oregon, in 1859, and was educated at La Creole Academy, Dallas. He taught there two years, and then engaged in business in Independence. He served one term as Sheriff of Polk County before being elected to the legislature in 1894. He has been a member of county and state conventions and of the league meetings.

SMITH, DR. J. N., of Salem, was born in Washington County, Iowa, October 1, 1852. He came to Oregon in 1874 and engaged in farming, and in teaching at the Warm Springs Agency. He graduated from the Medical Department of the Willamette University in 1881, and has since practiced medicine in Salem. He has been in all county conventions but one since 1884, to the state convention in 1892, and the league in 1894, 1895 and 1896, and was elected a delegate to the National League in 1895. He was one of the chief organizers of the league club at Salem. Dr. Smith is now a Republican nominee for the legislature.

STEARNS, J. O., of Waldport, was born in Jackson County, Oregon, October 15, 1855. From 1863 to 1879 he lived in Portland, working seven years as a machinist in Smith Bros.' shops. In 1879 he moved to Walla Walla and engaged in insurance and real estate business, and in 1887 located at Waldport, where he is engaged in farming. He was a candidate on the Republican ticket for the legislature from Benton County in 1892, and was defeated by a small majority. He was appointed one of the first County Commissioners of Lincoln County in 1893 and served one year. He was Justice of the Peace seven years. In 1895 he was a delegate to the State League, and is now President of the Alsea Republican Club.

SMITH, LESTER P., of Woods, was born in Clackamas County, Oregon, near Butteville, in 1867. He lived in several counties till 1879, when the family settled in Tillamook County. He taught school and

Digitized by Google

studied law, and was admitted to the bar in October, 1895. He was elected Justice of the Peace in the Hebo precinct in 1892, and in October, 1894, was appointed Superintendent of Schools of Tillamook County. He received in 1896 the recommendation of the county convention for joint Senator for Washington, Columbia and Tillamook counties, but failed of nomination in the district convention. He was a delegate to the county convention in 1892, 1894 and 1896, a delegate to the congressional and state conventions of 1896, and is now the District Committeeman for Tillamook County.

SMITH, HON. ROBERT G., of Grant's Pass, was born in Jackson County, Oregon, November 27, 1864. In his fifteenth year he entered the office of the Surveyor General at Portland. Two years later he taught school, and then entered a drug store in Grant's Pass. In 1886 he became Police Judge, then Deputy District Attorney, then Deputy County Clerk, and in 1889 he was admitted to the bar. He declined the nomination for District Attorney in 1890 and 1892. In 1894 he was elected to the legislature. He is an active campaign worker and a brilliant speaker. He was chairman of the county committee in 1890 and 1894, and an organizer of the McKinley Club.

SOMERS, JOHN M., an attorney of Albany, was born in Steuben County, Indiana, December 13, 1854. In 1889 he came to Oregon and engaged in preparing a set of abstracts for Benton County. Three years ago he began practicing law in Linn County. Mr. Somers was a member of the national convention which nominated Harrison in 1888, from the twelfth district of Indiana. In 1892 he stumped Baker and Malheur Counties, and Linn County in 1894. He was a delegate to the league from the Lebanon Club in 1895 and 1896.

STANLEY, HON. CALVIN, of Newberg, was born in Indiana in 1848. In 1888 he came to Oregon and located in Newberg as a merchant. He has since been prominently identified with the Republican party in Yamhill County. He was elected to the legislature in 1894, and has again been nominated for that position.

STANLEY, HON. F. S., of Perry, was born at Chippewa Falls, Wisconsin, February 6, 1864, and came to Oregon in 1889, locating at La Grande and Perry. He is secretary and treasurer of the Grand Ronde Lumber Company. Mr. Stanley was a delegate to the last three county conventions and the state conventions of 1892 and 1894. In 1890 he was elected Mayor of La Grande, but resigned because of an error in the ticket. He is a member of the county central committee, and the Republican nominee for the legislature.

STARKWEATHER, HON. W. A., was born in Preston, Connecticut, in 1822. In 1850 he came to Oregon and settled near Scio, but two years later located permanently in Clackamas County. He was one of the early Republicans. He represented Clackamas County in the territorial house in 1854, and several times in the state legislature, and in 1878 was elected to the State Senate. For years he was a delegate to county and state conventions.

Digitized by Google

HON. F. S. STANLEY,

Perry, Or.

GEORGE G. MAYGER,

Mayger, Or.

Digitized by Google

STEARNS, HON. LOYAL B., Judge of the Fourth Judicial District, was born in Swanzey, New Hampshire, in 1853, and came to Oregon the same year. He was educated at the Roseburg, Umpqua and Bishop Scott Academies. He began the study of medicine, but changed to law, and was admitted to the bar in 1876. In 1874 he was Engrossing Clerk of the legislature, and in 1875 secretary of the State Board of Immigration and editor of the Daily Bee. In 1878 he was elected to the legislature. In 1879 he was appointed Police Judge of Portland, and held the place three years. In 1882 he was elected County Judge, and was appointed Judge of the Fourth Judicial District by Governor Moody in 1885, being elected to the same position in 1886 and again in 1892.

STEEL, GEORGE A., of Portland, was born in Stafford, Ohio, in 1846, and came to Portland in 1862. He worked as an accountant, was County Treasurer two years, and for a short time was Assistant Postmaster. In 1879 he embarked in the wholesale stationery business. Several years later he was appointed Special Agent of the Postal Department. In 1876 he was chairman of the Republican state central committee, at the time when the effort was made to steal one electoral vote away from the Republican candidate for the presidency, Mr. Hayes. He has held the same position subsequently. In 1879 he was appointed Deputy Collector of the port. In 1881 he was appointed Postmaster, going out when Cleveland was first elected. President Harrison appointed him again in 1889, and he retired again at the expiration of four years, to make way for a Democratic successor. In 1886 he was elected State Senator, and served two sessions. He is connected with large business enterprises, particularly the electric railway line to Oregon City and other points.

STEIWER, HON. W. W., a merchant of Fossil, was born near Salem, Oregon, in 1852. He graduated from the Willamette University and then taught school, afterwards engaging in the cattle business in Eastern Oregon. He was elected to the State Senate from Gilliam, Sherman and Wasco Counties in 1892. He has been frequently a member of conventions and league meetings, and is now a member of the state central committee.

STEPHENS, HON. THOMAS A., Judge of the criminal department of the Fourth Judicial District, came to Portland from Virginia City, Nevada, in 1883. In Nevada he had practiced his profession and speculated in mines. For two years he was Prosecuting Attorney of Storey County, and at one time City Attorney of Virginia City. Mr. Stephens soon made himself felt in Portland politically, and in his profession, and in 1890 was elected District Attorney, and in 1894 District Judge. He is a veteran of the civil war and a comrade of the G. A. R.

STITES, CHARLES M., of Grant's Pass, was born in Marion County, Illinois, August 20, 1858, and came to Oregon in 1884, locating at Grant's Pass. He was a delegate to the county conventions from 1886 to 1892. In 1886 he was appointed Road Supervisor, and in 1894 was elected Assessor.

Digitized by Google

STORY, HON. GEORGE L., a prominent insurance man of Portland, was born in Manchester, Massachusetts, in 1833. In 1850 he went to California, and in 1851 came to Portland and embarked in the drug business. From 1855 to 1862 he was engaged in the paint and oil business in San Francisco. He then engaged in mining enterprises in Idaho, and from 1870 to 1874 was in the oil and glass business in Portland. He has for many years been in the fire insurance business. In 1872 he was elected a member of the City Council, and was re-elected for another term. In 1874 he was elected County Clerk. In 1882 he was appointed one of the Fire Commissioners that organized the paid fire department. In 1884 he was elected to the legislature. For several years he has been president of the Third Ward Republican Club.

STOTT, HON. RALEIGH, of Portland, was born in Indiana in 1845, and six years later came to Oregon, locating in Washington County. He graduated from the Pacific University in 1869 and was admitted to the bar in 1870. In 1873 he removed to Portland, where he is now practicing law. In 1874 he was elected to the legislature. In 1876 he was elected Prosecuting Attorney of the Fourth District, and in 1880 Judge of the same district. He has been for twenty years in county and state conventions, and a speaker on the stump.

STROWBRIDGE, JOSEPH A., of Portland, was born in Moutour County, Pennsylvania, in 1835, and passed his boyhood in Ohio. In 1852 the family came to Oregon, and Mr. Strowbridge began at once a mercantile career that has been highly successful. He has always been engaged in the wholesale boot and shoe and leather business, being now the proprietor of a large supply house. Mr. Strowbridge was elected School Trustee in 1895, and his name is frequently mentioned in connection with added honors.

SUMMERS, COLONEL OWEN, of Portland, was born in Brockville, Canada, June 13, 1850, and went with his parents to Illinois at an early age. They soon after died, leaving him to make his way in the world alone. He worked on a farm and attended school at intervals until he was fourteen years of age, when, after repeated efforts, he succeeded in enlisting in Company H, Third Illinois Cavalry, February 22, 1865, and was immediately sent to the front. His regiment fought guerrillas all spring and summer, and in the fall made a campaign against the Sioux Indians. He was mustered out in November. In 1875 he came to the coast, but returned East. In 1879 he again came, and embarked in the crockery business in Portland, which he has built up to large proportions. He has done much to build up the National Guard in Oregon. He was one of the organizers of the Veteran Guard in 1883, and was elected First Lieutenant. He then served as Adjutant of the battalion, and in 1887 was elected Lieutenant-Colonel of the First Regiment. In 1891 he was re-elected, and in 1895 was chosen Colonel. In 1891 he was elected Department Commander of the G. A. R. He is an ardent Republican, and has been a familiar figure in conventions. He was elected to the legislature in 1886, and was the party nominee for Sheriff in 1892.

Digitized by Google

SWACKHAMER, SAMUEL O., of Union, was born in Warren County, New Jersey, July 25, 1837, and came to Oregon in 1863, and has lived constantly in Union County, engaged as a stock raiser and freighter. In 1876 he was the first Republican elected Sheriff, and was re-elected in 1878. In 1880 he was nominated for the State Senate. He was appointed Register of the United States Land Office at La Grande in 1885. He was a delegate to the county convention from 1864 to 1892, and the state conventions of 1886 and 1890.

TALMAGE, C. W., of McMinnville, was born in Washington County, Oregon, May 6, 1856. He was Deputy County Clerk from 1881 to 1884, and was elected County Treasurer in 1890. He is an active Republican, and has been a member of conventions. He studied law and was admitted to the bar in 1895.

TANNER, HON. A. H., an attorney of Portland, was born in Washington Territory, September 9, 1855. He lived on a farm in Yamhill County, and graduated from the Monmouth College in 1874. He taught school and studied law, being admitted to the bar in 1879, and began practice in Portland, forming soon a partnership with Hon. J. C. Moreland. From 1884 to 1887 he was City Attorney, and from 1889 to 1891 Police Judge. In 1887 he formed a partnership with Hon. John H. Mitchell, which still continues. He has taken a continuously active part in politics, as a member of county and state conventions and club meetings and otherwise, and is now a nominee for the state senate.

TAYLOR, HON. FRANK J., of Astoria, was born in Clatsop County, May 11, 1851, and has resided there continuously. He graduated from the Law School of Union University, Albany, New York, in June, 1873, and in September was admitted to the bar and began practice in Astoria. Judge Taylor was elected Recorder in 1875 and Police Judge in 1876, serving two and one-half years. In 1880 he was elected to the legislature. He was elected Circuit Judge to fill a vacancy in 1884, and again for a full term in 1886. In 1895 he was elected Mayor of Astoria. He was a delegate to county conventions from 1874 to 1884, to state conventions 1874 to 1882 and 1894 and 1896, to congressional conventions in 1894 and 1896, and league meetings in 1895 and 1896.

TAYLOR, HON. T. C., of Pendleton, was born in West Boylston, Massachusetts, February 22, 1852, and came to Oregon March 17, 1879. He lived in Walla Walla County, Washington, until June, 1887, when he located in Pendleton, where he is engaged in the hardware business. Mr. Taylor served three years in the City Council, and in 1894 was elected Mayor and again in 1895. He is a member of the Republican Club, a hard worker, and is the party nominee for Joint Senator from Umatilla and Union Counties.

TEMPLETON, HON. W. A., of Brownsville, was born in Missouri in 1845, and came to Oregon in 1847. He has been engaged in packing to the mines and in farming. In 1890 he was nominated for the legisla-

Digitized by Google

ture against a hopeless Democratic majority. He was again nominated in 1894 and elected. He has been a member of conventions and league meetings.

THERKELSEN, HON. LAWRITS W., of Portland, was born near Copenhagen, Denmark, in 1842. He came to America in 1860, to California in 1861, and Oregon in 1871. For ten years he was a contractor and builder, and then organized the North Pacific Lumber Company, of which he is still manager. He has always been an enthusiastic Republican and taken part in conventions and party work, but has not sought office. However, he was elected to the legislature in 1884 and School Director in 1887.

THORNBURY, HON. CALEB N., was born in Pennsylvania, December 12, 1827, and learned the printer's trade. In 1849 he went to California. For fourteen years he pursued a life of vicissitudes in the mines, especially in the Klamath country, including a term in the California legislature, and in 1863 came to Oregon and opened a store in Grant County. In 1875 he moved to The Dalles, and was Receiver of the United States Land Office there three terms, and was subsequently County Judge. He also served one term in the legislature.

THOMPSON, HON. D. P., of Portland, was born in Cadiz, Ohio, November 8, 1834. He was early employed as a mechanical engineer, and learned the blacksmith trade. In 1853 he came to Oregon and began hard work at Oregon City. In 1854 he was appointed on the United States survey, and continued seven years. He enlisted in the First Oregon Cavalry and retired with rank of captain. He worked at surveying till 1874, when President Grant appointed him Governor of Idaho, holding the office two years. He was a delegate to the national convention of 1876, and the same year located in Portland. He has gradually become extensively interested in banks, mines and other enterprises, and has accumulated a fortune. He was for four years a member of the state senate from Clackamas County, and in 1878 was elected to the house from Multnomah. In 1879 he was elected Mayor of Portland, and was re-elected in 1881. In 1887 he went abroad for a year, and on his return was elected to the legislature again. In 1892 he was appointed United States Minister to Turkey, but the next year retired for a Democratic successor. In 1890 Mr. Thompson was the party nominee for Governor of the state, but was beaten by a Democratic and Populist combination. He is now the nominee for Member of the State Board of Equalization.

THOMPSON, HON. E. H., of Brower, was born in Killingsworth, Connecticut, January 16, 1842, and twelve years later moved to Illinois. He served in the army and navy during the war. He established the Portland Iron Works in 1882, and in 1887 embarked in the saw mill business at Brower. He was elected to the legislature in 1894.

TOLMAN, GENERAL JAMES C., of Ashland, was born in Washington County, Ohio, March 12, 1813. He spent three years as apprentice to a leather manufacturer, and then spent a year at the university at

Digitized by Google

HON. JOHN C. CARSON,

Portland, Or.

Digitized by Google

Athens, Ohio. He early entered politics as an ardent Whig supporter of General Harrison. In 1839 he moved to Iowa, and ran for the legislature in Van Buren County, being the only Whig coming anywhere near election. In 1845 he engaged in leather manufacturing at Ottumwa, and was elected to the legislature from there. In 1849 he crossed the plains to California. In 1851 he returned to Iowa, having been successful as a miner. In 1852 he again crossed the plains and settled in Rogue River valley. In 1853 he went to Coos bay, but returned the next year and embarked extensively in the stock business. In 1858 he was elected the first County Judge of Jackson County, and was re-elected in 1862. For years he was prominent in Republican work in the state. In 1876 he was a delegate to the national convention. In 1874 he was the Republican nominee for Governor, but was defeated by the third-party movement of that year. In 1878 he was appointed Surveyor General of Oregon by President Hayes, and was reappointed in 1882 by President Arthur.

TONGUE, THOMAS H., of Hillsboro, came to Oregon in 1859, with his parents, who came to join an uncle, Thomas Otchin, who had come to the coast in 1836 and settled in Washington County in 1841. He remained on the farm, where his father and mother are still living, until 1862, when he began to attend school at Tualatin Academy and Pacific University, working for his board and to purchase books. In 1868 he entered the law office of W. D. Hare, at Hillsboro, and was admitted to the bar in 1870. In 1866 he was a delegate to the county and state conventions, and has been continuously a delegate ever since, also to the first congressional district convention. He was secretary of the state central committee in 1874, and presided over the state conventions of 1890 and 1894. Since 1886 he has been a member of the state central committee, and since 1892 chairman of the congressional committee. In 1892 he was elected president of the State League, and declined re-election in 1894. He was a delegate to the national convention of 1892, and was made vice-president for Oregon. In 1895 he was elected a delegate to the National League. In 1888 he was nominated to the state senate. Hard worker in politics as he had been, he had never made a political speech, but he went at it like a veteran. He was elected by a majority over both Democratic and Prohibition opponents. In 1890 he made his first political speech outside the county, being a joint discussion with Governor Pennoyer, at Macleay, which was almost a Waterloo for the Governor. In 1892 he was again nominated for the state senate, but was beaten by a combination of Democratic and Populist votes, aided by an Independent Republican candidate. In 1894 he was urged to become a candidate for the congressional nomination, but firmly declined. However, he went on the stump and did excellent campaign service throughout Western Oregon. He was a candidate for United States Senator last year, but after the caucus nomination of Mr. Dolph he withdrew, though on the last night of the session he was voted for just prior to the election of Mr. McBride. Mr. Tongue is an extremely graceful and eloquent speaker, a ready debater and a man who commands the respect of his fellows, both in public and private life.

Digitized by Google

TOOZE, WALTER L., of Woodburn, was born in Pittsfield, Lorain County, Ohio, November 25, 1860, and came to Oregon in 1877. He cleared land two years, taught school in Washington County five years, was in mercantile business in Butteville two years, and in 1886 embarked in business in Woodburn, where he is known as the "Produce and Merchandise King of French Prairie." He is an ardent and hard-working Republican. He was a delegate to the county conventions of 1892 and 1894, and chairman of the former; a delegate to the league in 1895 and 1896, acting as assistant secretary of the latter, and a delegate to the National League in 1894, being made the member for Oregon of the national executive committee. In 1894 he made fully fifty speeches in the campaign.

TRAIN, S. S., editor of the Albany Herald and Herald-Disseminator, was born in Essex County, New York, August 6, 1841, and moved to Stephenson County, Illinois, in 1852. From 1861 to 1863 he served in the Ninety-second Wisconsin Infantry. He then engaged in newspaper work and taught school in Illinois, Nebraska, Kansas and Oregon, till 1882, when he founded the Disseminator at Harrisburg, taking in J. R. Whitney as a partner in 1884. The same year they purchased the Albany Herald and consolidated the two papers at Albany, beginning the issue of a daily in 1885. This is now one of the leading Republican papers of the state. Mr. Train is an active, working Republican. He was one of the Oregon Soldiers' Home Commission from 1893 to 1895.

TRUITT, HON. WARREN, of Dallas, was born in Illinois in 1845, graduated from McKendree College in 1868, and was admitted to the bar in 1870, coming to Oregon in 1871. He taught school in Bethel Academy three years, and in 1874 was elected Judge of Polk County. In 1882 he was elected to the legislature. In 1884 he was a Presidential Elector. Judge Truitt has been continuously a member of conventions and league meetings, and has served on county and state central committees. He was a prominent candidate for the congressional nomination at Albany this year.

TRULLINGER, HON. J. C., of Astoria, was born in Fountain County, Indiana, July 29, 1828, and crossed the plains to Oregon in 1848. He went to the California mines in 1849, returned in 1850, built a warehouse in Milwaukie, and in 1852 settled on a farm near Oswego. In 1865 he laid out the town of Oswego. In 1870 he founded the town of Centerville, where he had saw and flour mills. In 1875 he built the West Shore mills in Astoria, and has twelve acres covered with saw mills, warehouses, etc. From 1876 to 1880 his plant was run as a cannery. He erected the city electric light plant in 1885. He has been president of the Board of Police Commissioners, Member of the Council and Mayor of Astoria, and in 1892 was elected to the legislature. He helped organize the Republican party in Oregon, and has been a foremost worker ever since.

TUTTLE, COLONEL B. B., of Portland, was born in Woolbridge, Connecticut, August 18, 1843. He enlisted in the First Connecticut Infan-

Digitized by Google

try, April 19, 1861, and was at the battle of Bull Run. In November, 1861, he again enlisted in the First Connecticut Cavalry, and served till the end of the war, being mustered out as captain of the company. He went to Chicago in 1865 and engaged in the grain business till 1870, being one year a member of the Board of Supervisors of Cook County. In 1870 he came to Washington Territory as Private Secretary to Governor E. S. Salomon. For the last twenty years he has been a resident of Portland. For many years he was Superintendent of the Railway Mail Service of the Pacific Northwest. In 1886 he was elected on the Republican ticket as Justice of the Peace in Portland, and was re-elected in 1888. Colonel Tuttle has taken an active part in military affairs in Oregon. He helped organize Company K, in 1886, and was soon after appointed Judge Advocate General on the staff of Governor Moody. In 1887 he was elected Captain of Company A, and in 1888 was elected Major of the regiment. In 1895 Governor Lord appointed him Adjutant General of the state.

UNDERWOOD, JAMES A., of Roseburg, was born near Oakland, Oregon, December 28, 1865, and began teaching in 1883. In 1890 he was elected Superintendent of Schools of Douglas County, and was re-elected in 1892 and 1894. He was a delegate to the county convention in 1890.

VAN SLYCK, HON. E. M., of Baker City, was born in Hudson, Wisconsin, January 11, 1862, and was reared in New York. He learned the drug business and was engaged in it at Rixford, Pennsylvania, three years before coming to Oregon in 1884. He clerked in a drug store in Baker City, mined in Grant County, and in 1891 opened a drug store in Baker City. Mr. Van Slyck is an active Republican. He has been a member of the state central committee since 1892, and the congressional committee since 1894; was a member of the state and district conventions of 1892, 1894 and 1896, and the league meetings of 1895 and 1896, and is now assistant secretary of the state central committee.

VAUGHAN, J. WILEY, of Heppner, was born in Mount Vernon, Illinois, in 1850, and came to Oregon in 1874, locating at Cove, going to Dallas in 1877 and Independence in 1879. He was a delegate to the Polk County convention in 1880, and for three years in the Independence Council and president of the board. In 1887 he moved to Lexington and organized the club there for the campaign of 1888, and was that year a delegate to the county convention. In 1894 he was a delegate to the state convention and in 1895 to the league. He was a delegate to the Trades Council in Tacoma in 1890 and 1891 to represent the Retail Clerks' Union. In 1894 he was secretary of the Lexington Club and county organizer.

VAWTER, WILLIAM I., of Medford, president of the Jackson County Bank, was born in Linn County, March 24, 1863, and graduated from the University of Oregon in 1886. He was principal of the Eugene public school till 1888, when he established the bank at Medford. He is an earnest Republican, has been a delegate to county and state conven-

Digitized by Google

tions and league meetings, a member of the congressional and state central committees, and chairman of the county central committee.

VINSON, JOHN S., of Pendleton, was born in Des Moines, Iowa, December 25, 1848, and came to Oregon in 1852. He lived in Clackamas County till 1864, and moved to Umatilla County in 1865. Mr. Vinson has valiantly fought his party's battles in a Democratic county until it has been redeemed. He was the party nominee for the legislature in 1882 and 1892, and has been a delegate to conventions and the state convention of 1892. He was unanimously elected doorkeeper of the house of representatives of the legislature at the session of 1893.

WAGNER, F. D., editor of the Ashland Tidings, was born in Jackson County, Oregon, October 9, 1868. He was educated at the Ashland Academy and the University of Oregon. His father, Jacob Wagner, was a pioneer of Jackson County, and represented it in the legislature from 1862 to 1866. For sixteen years Mr. Wagner was general assistant to Hon. W. H. Leeds, now State Printer, in the Tidings office, and in January, 1895, became a partner and editor and manager of the paper.

WARREN, HON. HENRY, deceased, was born in Nova Scotia in 1817, and came to Oregon in 1847, settling in Yamhill County. He was one of the early Republicans of the state. In 1857 he was elected Sheriff of Yamhill County, and held the office seven years. He has also served in both houses of the state legislature, as Recorder and Mayor of McMinnville, and for ten years as Receiver of the United States Land Office at Oregon City. In 1875, at a special election, he was the unsuccessful candidate of the Republicans for congress.

WASHBURNE, HON. C. W., of Junction City, was born in Galia County, Ohio, September 13, 1824. He went to California in 1849 and came to Oregon in 1853, locating on a farm near Junction City. He is now engaged in the milling business at Springfield, and is largely interested in the Farmers' & Merchants' Bank, of Junction City. He was a delegate to county conventions from 1870 to 1892, to the state convention from 1872 to 1888, and the league in 1896. In 1872 he was elected to the legislature, and was nominated subsequently for the same position.

WATERS, HON. ABNER W., was born in Ashtabula County, Ohio, in 1833, and lived in Indiana and Iowa before coming to Oregon. He settled at Harrisburg as a merchant. He served three years during the war as captain of Company F, First Oregon Cavalry. He was in the cattle business in Union County several years, managed the Salem Statesman from 1874 to 1876, was United States Marshal four years, and in 1880 was elected Senator from Multnomah County.

WATSON, HON. JAMES F., an attorney of Portland, was born in Dubuque, Iowa, March 15, 1840. He came to Oregon with his father, James Watson, in 1853. James Watson, the elder, was one of the organizers of the Republican party in Oregon, and was elected a member

Digitized by Google

HON. J. C. MORELAND,

Portland, Or.

Digitized by Google

of the legislature from Douglas County in 1862, and to the senate in 1864. He died in 1874. James F. Watson was admitted to the bar in 1863, and began practice in Roseburg. In 1864 he was elected District Attorney. In 1866 he was appointed Register of the Land Office, but did not serve. In 1868 he was again elected District Attorney, and in 1872 a member of the state senate. In 1876 he was elected to the supreme bench. Two years later a change in the judicial system was made and he was appointed to the circuit bench, and in 1880 was elected for six years. In 1882 he resigned to accept the appointment of United States Judge, in which capacity he served four years. He has since been a practicing attorney in Portland.

WATSON, HON. E. B., an attorney of Portland, was born at Garnavillo, Iowa, October 7, 1844, and at the age of nine came to Oregon, locating in Douglas County. He attended the Umpqua Academy, and in 1866 graduated from the Pacific University. In 1868 he was admitted to the bar, and began practice in Jacksonville. In 1872 he was elected County Judge, serving four years. In 1878 he was elected County Clerk. In 1880 he was elected to the supreme bench and became Chief Justice in 1882. Since retiring he has practiced law in Portland, as a member of the firm of Watson, Hume & Watson, now Watson, Beekman & Watson.

WATSON, JOHN M., of Pendleton, was born in Scotland in 1833, and came to Oregon in 1862. He located in Pendleton in 1880, where he is engaged in the planing mill business. He has always been a Republican, and was a delegate to the county conventions of 1888 and 1890.

WATTS, DR. J. W., of Lafayette, has been one of the Republican wheel horses for many years. He was born in Pike County, Missouri, November 6, 1830, and came to Oregon in 1852. He represented Columbia County in the state constitutional convention in 1857. He moved to Lafayette in 1863. In 1876 he was one of the electors for Hayes and Wheeler, as related elsewhere in this volume. In 1879 he was appointed Receiver of the United States Land Office at Oregon City, and in 1886 was elected State Senator from Yamhill County. In 1888, by invitation of the national committee, he stumped the state of New York for Harrison. In January, 1892, he was appointed Register of the United States Land Office at Lakeview. He is now Mayor of the City of Lafayette, having been elected in 1895.

WATSON, C. B., of Ashland, was born at the town of Time, Illinois, November 25, 1849. He was raised on a farm, with only the benefits of a country district school for a few months in the year. At an early age he had the responsibility of a large family, while his father was at the front fighting for the Union. In 1871 he came to Oregon, where he began to study law, and was admitted to practice by the Supreme Court in 1877. Mr. Watson was one of the Garfield electors in 1880, and carried the vote of Oregon to Washington. For many years he was one of the Republican stumpers of the state. In January, 1882, he became Collector of Customs for the district of Southern Oregon, which office

Digitized by Google

he held until the Cleveland administration. He then resigned and removed to Astoria, where he served as Deputy District Attorney for three years, and then located in Ashland. Mr. Watson is one of the leading lawyers of Southern Oregon. He is a graceful and versatile writer, and has been quite prominent in journalistic work at different times within the last twenty years, his contributions on political topics, mountain outings and geological studies being highly prized by newspapers and periodicals of first rank. He is a ready and fluent speaker, and his services in this line are in frequent demand in social meetings, political conventions, and by literary and educational institutions.

WEED, HON. JUDSON, of St. Helens, was born in Jackson County, Ohio, April 14, 1847. In 1875 he came to Oregon, spending one year in Portland, and then locating in Columbia County, pursuing teaching and farming. In 1878 he was elected County Superintendent of Schools. In 1886 he was elected Assessor, a member of the legislature in 1888, and re-elected in 1890, was appointed Assessor to fill vacancy in 1892 and was elected County Clerk in 1894. Mr. Weed is again the Republican nominee for County Clerk.

WELCH, HON. J. W., of Astoria, was born in Bloomington (now Muscatine), Iowa, July 7, 1842, and came to Oregon two years later with his father, James Welch, who, in 1846, was the first white man with a family to locate on the site of Astoria. James W. went to the Idaho mines in 1862, but in 1864 returned to Astoria and engaged in packing salmon. In 1871 he went to Umatilla and engaged in the stock business, but the next year established a truck and dray business in Astoria. In 1875 he became Deputy Collector of Internal Revenue at Walla Walla. In 1877 he returned to Astoria and built a system of water works for the city, remaining manager of the system till sold to the city in 1892. Mr. Welch has served as City Marshal, School Director and a member of the Council. In 1890 he was elected to the legislature.

WELLS, CAPTAIN HARRY L., of Portland, Secretary of the Republican League of Oregon, was born in Geneva, Illinois, March 28, 1854. He early engaged in newspaper work and attended the Chicago Law College. In 1878 he went to California and engaged in historical writing in California, Nevada, Oregon and Washington for three years, becoming editor of the West Shore, an illustrated journal, in Portland, in March, 1883. In 1891 he became an editorial writer of the staff of the Oregonian for three years, and has since been engaged in general newspaper work. He is the author of a history of Oregon, published by Walling & Lang as a "History of the Willamette Valley," and republished as the "Popular History of Oregon." He served four years in the First Regiment, Illinois National Guard, six months in the California National Guard and eight years in Company K, First Regiment, Oregon National Guard, seven of them as an officer and four as captain of the company, and was a delegate from Oregon to the National Guard Convention in Chicago in 1892. His first Republican service was in 1868, when he commanded a uniformed company of boy "Tanners" in the first Grant cam-

Digitized by Google

paign. In 1891-2 he was Assistant Secretary and Inspector of the State Board of Charities and Corrections. He was Secretary of the Multorpor Club in 1892, and was its military instructor and captain of a company. In 1893 he was elected its Commander, and was re-elected in 1894 and 1895. In 1892 he was Secretary of the Portland City Convention. In January, 1894, he was elected Secretary of the State League of Clubs to fill vacancy, and was re-elected for two years the following month. Chiefly through his labors the league was increased from thirty-nine clubs to more than 200. He was again elected for two years in February, 1896. In 1894-6 he was Assistant Secretary of the state central committee. He is now Commander of the Oregon division, Sons of Veterans.

WELLS, WILLIAM L., of Dallas, was born in Marion County, Oregon, January 6, 1859. He engaged in farming and hop growing near Buena Vista, and in 1886 was elected Assessor of Polk County. In 1890 he was elected Sheriff, and was re-elected in 1892. He is now the Republican nominee for County Judge.

WHITE, E. L. E., editor and publisher of the Portland Chronicle, was born in Weymouth, Massachusetts, November 25, 1854. He lived there and in Randolph, Massachusetts; Elmira, New York, and Norwich, Connecticut, till 1870, when he came to the Pacific coast and entered a printing office at Olympia to learn the trade. He has ever since been engaged in printing and publishing. In 1883 he founded the Forest Grove Times. In 1887 he bought the McMinnville Reporter, and published it daily and weekly. In 1890 he purchased the Portland Chronicle, formerly the East Portland Vindicator, and has built it up to its present high position. His newspaper work is vigorous and effective, and he is a hard worker for Republican success.

WHITE, MARTIN, of Quincy, was born in Lafayette, Wisconsin, August 15, 1855, and came to Oregon in 1881, locating in Columbia County on a farm. In 1894 he was elected County Assessor, and has again been nominated for the office.

WHITNEY, J. R., editor of the Albany Herald and Herald-Disseminator, was born in Marion County, Oregon, May 1, 1860, and was reared in Eugene, graduating from the State University in 1884. He united with S. S. Train in purchasing the Albany Herald the same year, and began publishing a daily in 1885.

WILLIAMS, HON. GEORGE H., of Portland, and ex-Attorney-General of the United States, was born in New Lebanon, New York, March 26, 1823. He was educated at the Pompey Academy and studied law with Hon. Daniel Gott. He was admitted to the bar at the age of twenty-one. In 1844 he removed to Iowa territory and became at once prominent in politics. In 1847 he was elected Judge of the first judicial district, and in 1852 was a Presidental Elector. In 1853 he was appointed Supreme Judge of Oregon, and was reappointed in 1857. He was a member of the constitutional convention of 1857. He became an influential member of the Union party during the war and has remained an earnest

Digitized by Google

Republican ever since. In 1864 he was elected to the United States Senate. He took high rank among the great men of the nation during that period of reconstruction, and his ability as a lawyer and his high character were recognized in 1871 by his appointment as one of the committee to frame a treaty between England and the United States for settlement of the Alabama claims. It was largely through his counsel that the United States succeeded in establishing its claim to the San Juan islands. In 1871 President Grant called him into the cabinet as Attorney-General. In 1874 General Grant nominated him for Chief Justice of the United States, to succeed Salmon P .Chase, but his confirmation was bitterly opposed by those who were offended by the great work he had done for the cause of the Union, and he requested the President to withdraw his name. He then returned to Portland and began the practice of law, which he still continues. He has been continuously in the counsels of his party, without being at any time identified with ring or machine politics, and so holds the confidence of the people, that during the recent bitter contest in the Republican ranks in Multnomah County he was appealed to as an arbitor by both sides, and was made the unanimous choice for Chairman of the state convention which was called upon to decide between the contesting delegations, and this convention adopted his advice to seat one-half of each delegation.

WILLIAMS, JOHN M., of Eugene, was born in Porter County, Indiana, February 14, 1861, and come to Oregon in 1886. He taught school two years in Halsey and then came to Eugene as principal of the public school three years, when he was admitted to the bar and has since practiced law, and is now Deputy District Attorney. He was a delegate to the last three county conventions and the last league meeting, and in 1894 stumped the county in debate with the Populists.

WILLIAMS, HON. RICHARD, a prominent attorney of Portland and ex-member of congress, was born in Ohio, November 15, 1836, and came to Oregon in 1851. He lived at Salem and attended the Willamette University till 1856, when he began reading law in Corvallis. After being admitted to the bar, he began practice in Salem in 1862, where he was a partner of Hon. Rufus Mallory, and Clerk of the Supreme Court. In 1871 he formed a partnership with Hon. W. Lair Hill and Hon. W. W. Thayer, and moved to Portland, where he has since continued practice. In 1874 he was nominated for congress, but a split in the party defeated the ticket. He was renominated in 1876 and elected. Since his term in congress he has occupied a leading position at the bar. He has taken much interest in educational matters and is a member of the Portland School Board.

WILLS, WILLIAM C., of Hay Creek, is engaged in stock raising and farming on Willow Creek, Crook County. He was born in South Bend, Indiana, in 1838, and came to Oregon in 1858. He worked in the mines till 1866, and then engaged in the sash, door and furniture business till he located in Crook County. He cast his first vote in 1859 for David Logan for congress, and in 1860 for Abraham Lincoln for President. He

Digitized by Google

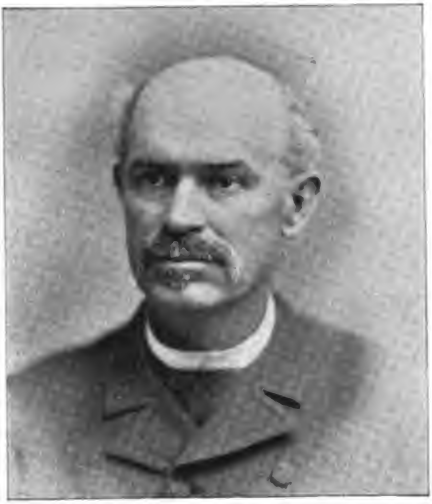

HON. E. B. McELROY,

Eugene, Or.

Digitized by Google

was a delegate to the last meeting of the league, and is President of the Prineville Club and member of the State Board of Equalization for the seventh district.

WAKEFIELD, F. H., of The Dalles, was born in South Bridge, Massachusetts, in 1829. He came to Oregon in 1858, and has lived in Wasco County for fourteen years. He was elected Assessor in 1894.

WILSON, FRED W., editor of The Dalles Chronicle, is a native of College Hill, Ohio, and a son of Hon. Joseph G. Wilson, whose name is closely linked with the early judicial history of Oregon. He is publishing a paper that has established itself in the front rank of Oregon journals. He was a delegate to the last two league meetings.

WILSON, JAMES A., of Albany, was born in Westmoreland County, Pennsylvania, February 28, 1853. He came to Oregon in 1880 and located in Josephine County, being in the Sheriff's office and engaged in merchandising till 1890. In that year he went to Albany in the interest of the S. P. D. & L. Co., and a year ago became Deputy Sheriff. Mr. Wilson was delegate to the Josephine County convention from 1882 to 1890, and the Linn County convention in 1894. He was a delegate to the first district congressional convention in 1894 and 1896, and Secretary of the Congressional Committee 1894-96 and 1896-98. Mr. Wilson was a delegate to the State League in 1895 and 1896, and was in February, 1896, elected the member of the executive committee for the first district.

WILSON, HON. JOSEPH G., deceased, representative in congress from Oregon, was born at Acworth, N. H., December 13, 1846, and graduated from Marietta College, Ohio, in 1846. For several years he taught school and studied law, and then began practice in Oregon in 1852, at Salem. The same year he was appointed Clerk of the Supreme Court and held the position three years. In 1860 he was appointed District Attorney of the third district. In 1862 he was appointed Judge of the fifth district by Governor Gibbs, and in 1864 was elected to that position. In 1865 Marietta College conferred the degree of LL.D. upon him. In 1870 he was the Republican nominee for congress and made the canvass against Hon. J. H. Slater when the state was hopelessly Democratic, losing by 343 votes. In 1872 he was renominated against Hon. John Burnett, and was elected by a majority of 850, leading his ticket largely. July 2, 1873, while at Marietta for the purpose of delivering an address before the alumni of the college, he died suddenly of paralysis, and the undelivered address was printed by the alumni as a memorial.

WILSON, W. H., of The Dalles, was born in Fairfield, Illinois, October 19, 1858, and came to Oregon in July, 1882. He was District Attorney for the seventh district from 1890 to 1894. He was a member of all county conventions from 1884 to 1890, the state convention of 1888 and the league meetings of 1895 and 1896.

WOLCOTT, CHARLES E., editor of the South Oregon Monitor, at Medford, was born in Vernon, Michigan, July 24, 1868, and came to

Digitized by Google

Oregon in May, 1890. He engaged in newspaper work in Eugene three years, and then founded his paper in Medford December 4, 1894, publishing semi-weekly. He was a delegate to the Lane County convention in 1894, and the league from the Medford Club in 1895.

WOLVERTON, HON. CHARLES E., Justice of the Supreme Court, was born in Iowa, May 16, 1851, and came to Oregon at the age of two years. He graduated from the Christian College, at Monmouth, in 1872, and from the law school of the Lexington, Kentucky, University in 1874. He began practice in Albany and continued it till elected to the Supreme bench in 1894. He has been a frequent member of conventions, and was a delegate to the National Republican convention in 1892.

WOOD, FRANK D., of Albany, was born in Rutland, Vermont, in 1834. At the age of fourteen he went with his parents to Illinois. In 1854 he went to California, and in 1858 came to Oregon. Mr. Wood was reared and educated in the quarry business and stone carving, and is the owner of the Albany and Yaquina quarries, from which have been built some of the finest structures in the state. He is an earnest and active Republican. His name will live long in association with Oregon, as he is the designer and executor of the Oregon memorial stone for the Washington Monument, delivered in 1885. The dimensions of the tablet are four and one-half feet by two feet, and six inches thick. The center-piece is the coat of arms and seal of the state of Oregon. Ocean scene, American steamer coming in and English vessel going out; sun setting in the West; mountains with snow peaks; elk, representing game. In the foreground pine and oak trees and shrubbery, with an old-time immigrant wagon, showing early immigration. In a raised band across the face of the shield is cut in block letters, "The Union." Beneath the band sheaves of grain, plow and rake, representing agriculture, and pick to represent mining. Surmounting the shield is an American eagle holding in its talons arrows and laurels. In the band around the shield are inlaid the thirty-two diorite stones highly polished and very brilliant. Around the outside of the shield cut in rustic letters is "State of Oregon, 1857." On either side of the center-piece is represented productions of the state—fruits and grain, corn, peas, grapes, apples, pears, peaches, plums, prunes, currants, hops, strawberries, cherries, grain in the head, etc., etc., and flowers in profusion. Surrounding all is a fine, heavy-molded frame, with oak leaves and acorns in the corners, the whole carved from a solid block of stone in high relief. Inscribed on the opposite side of the stone is the following: "Commissioners to procure a memorial stone for the Washington Monument: Hon. Z. F. Moody, Governor; Hon. R. P. Earhart, Secretary of State; Hon. Ed Hirsch, State Treasurer. Designed and executed by Frank D. Wood, corner Second and Elsworth streets, Albany, Oregon."

WOODCOCK, A. C., a prominent attorney of Eugene, was born in Clackamas County, Oregon, July 23, 1859. He lived in Wasco County from 1874 to 1879, and since then in Eugene. He graduated from the State University in 1884, remained there three years, and was admitted to

Digitized by Google

the bar in 1887. He has been a delegate to the county convention since 1890, and in 1894 was Chairman of the county committee; was a delegate to the state convention in 1894 and to the club convention in 1895 and 1896. In 1892 he was elected a member of the State Board of Equalization, and is again the nominee for that position.

WOODS, HON. GEORGE L., deceased, ex-Governor of Oregon and of Utah, was born in Boone County, Missouri, July 30, 1832, and came to Oregon in 1844. He mined in California a short time, then returned to Oregon, studied law and was admitted to the bar in 1858. He was one of the founders of the party in Yamhill County in 1856, and one of the foremost defenders of the Union in those trying times, and one of the most forceful and eloquent orators on the Pacific coast, his voice being heard in every campaign for thirty years. In 1858 he was the Republican candidate for Prosecuting Attorney in the Portland district, and in 1863 was appointed Judge of Wasco County. In 1864 he was elected Presidential Elector, and in 1865 was appointed to the Supreme Court bench of Idaho. In 1866 he was elected Governor of Oregon, and in 1871 was appointed Governor of Utah. From 1875 to 1885 he practiced law in California and Nevada, and from 1885 to January 14, 1890, the time of his death, in Portland.

WOODS, DR. L. N., a physician at Dallas, was born in Mercer County, Pennsylvania, October 10, 1835, and came to Oregon in 1883, locating in Dallas in the practice of medicine. He cast his first vote for John C. Fremont, and has voted the Republican ticket ever since. He has been a delegate to the Polk County convention ever since 1888. In 1886 he was the Republican nominee for Coroner, and is again nominated for that office.

WOODWARD, TYLER, of Portland, was born in Windsor County, Vermont, in 1835. He went to California in 1861, Nevada in 1861 and Oregon in 1862. In 1864 he took a stock of goods to Hell Gate, Montana. In 1870 he settled in Portland, investing his earnings here, and has since been largely interested in real estate and financial business. He cast his first vote for John C. Fremont, and has been an active Republican ever since. He was Postmaster at Hell Gate, and has been a member of the Portland city council and Commissioner of Multnomah County.

WORTHINGTON, P. A., of Weston, was born in East Tennessee in 1853. He settled in Weston in 1875, and has been one of the most successful business men of Umatilla County. He is manager of Saling & Co., and of the Weston Flouring Mills, and helped organize the Farmers' Bank of Weston. He is a Republican worker and a frequent member of conventions and club meetings, and is Secretary of the Weston Republican Club.

WRIGHT, HON. JOSEPH A., of Sparta, was born in Bourbon County, Kentucky, October 23, 1855, and is a son of James A. Wright, ex-Governor of Indiana, ex-United States Senator and ex-Minister to Prussia. Mr. Wright is a graduate of Wesleyan University in 1879. He

Digitized by Google

was in the Park National Bank and Secretary of the West Indian Manufacturing Company, New York, till 1883, when he embarked in mining in Baker County, Oregon, later in Union County. Mr. Wright has taken an active interest in Republican politics and has been continuously a delegate to conventions and league meetings. In 1890 he was elected to the legislature, again in 1892, and again in 1894. He was a member of the Oregon World's Fair Commission.

WRIGHT, ORRIN H., of Macksburg, was born in Prescott, Wisconsin, in 1866. He lived there two years, in Missouri six years, in California three years, and in Oregon nineteen years. He is a farmer. He has been secretary of primaries and clerk of election ever since his precinct was created, and was a delegate to the Clackamas County convention in 1892 and 1896, and the state convention in 1896. He is secretary of the club at Macksburg.

WRIGHT, HON. W. T., of Union, was born in Illinois in 1845. He came to Oregon in 1852 and grew to manhood in Portland. In 1865 he located in Union County, and engaged in mining and milling. In 1883 he organized the First National Bank, and has since been its manager. He has taken an active part in politics and has been a member of nearly every Republican state convention for twenty years. He was elected County Clerk in 1892, and Mayor in 1891 and 1892. He was appointed a member of the Silver convention of 1890 and the Irrigation congress of 1892, and was an Alternate Commissioner for the Worlds' Fair.

WYATT, J. R., a prominent attorney of Albany, was born in Linn County, Oregon, December 13, 1865. He attended the State University, graduated from the Willamette University, and was admitted to the bar in 1891. He has served two terms as Deputy District Attorney. He has been a delegate to the county convention since 1890, to the state convention since 1894, was Chairman of the county central committee in 1892 and 1894, member of the state central committee in 1894, and delegate to the league in 1894, 1895 and 1896.

YATES, W. E., an attorney of Corvallis, was born in Linn County, Oregon, December 24, 1856, and has lived near Corvallis continuously. He graduated from the Agricultural College in 1880 and taught school till 1890, when he was admitted to the bar and has since practiced law at Corvallis. He was appointed a member of the Board of Regents of the Agricultural College and elected secretary. In 1882 he was elected Superintendent of Schools of Benton County, and was again elected in 1888. He has several times been a delegate to the county convention, was a delegate to the league in 1895 and 1896, and is President of the Corvallis Club. Mr. Yates is now the nominee for District Attorney of the second district.

YATES, HON. CHRIS. P., of Manning, was born in Chatauqua County, New York, June 23, 1835. He enlisted in the First Colorado cavalry as a private and served through the war, being mustered out as Captain and Assistant Surgeon. He was a member of the first constitu-

Digitized by Google

HON. ROCKEY P. EARHART.

Digitized by Google

tional convention of Colorado. Mr. Yates traveled all through South America as a special correspondent. In 1871 he came to Oregon and was connected with the Portland Telegram, News and other papers, and in the music business till 1882, when he located on a farm in Washington County. Mr. Yates was a delegate to the Multnomah County convention in 1876 and 1878 and the Washington County since 1888, a delegate to the state convention in 1892 and 1894, and the club meeting of 1895 and 1896. In 1890 he was appointed Postmaster at Manning. Mr. Yates was elected to the legislature in Multnomah County in 1878, and in Washington County in 1894.

BRADLEY, JOHN C., of Oregon City, was born in Morgan County, Indiana, September 21, 1850, and came to Oregon in 1867, and has resided continuously in Clackamas County, a farmer, by occupation. He has taken an active part in Republican work continuously, having been a delegate to the county convention in 1872, 1876, 1882, 1884, 1886 and 1890, and to the state convention in 1884 and 1890. In 1890 he was United States Census Enumerator. He was School Director six years and Road Supervisor several years. In 1892 he was elected Assessor of Clackamas County, and was re-elected in 1894.

BULTMAN, HENRY, in the life saving service of the United States, with postoffice address at Gardiner, is secretary of the Binger Hermann Republican Club at Florence, and was a delegate to the Lane County Convention in 1894. He was born in Hamburg, Germany, in 1863, and came to Oregon in 1885. He has been an earnest and unswerving Republican since casting his first vote, and is as loyal to the party of Lincoln, Grant, Garfield and Blaine in defeat as in victory.

DRYER, HON. THOMAS J., founder and for ten years editor of the Oregonian, was one of the early and controlling forces of the Republican party in Oregon. He was born in New York, January 10, 1808, and went to California in 1849, and worked at his trade as a printer. He brought material to Portland in December, 1850, and founded the Oregonian. He conducted the paper with vigor as a Whig organ. He was several times elected as a Whig, or Independent, to the legislature, and to the constitutional convention. In 1859 he became a Republican, and in 1861 sold the Oregonian to H. L. Pittock and accepted the appointment of United States Minister to the Hawaiian Islands. He later returned to Portland and filled the office of Justice of the Peace for a time. He died March 30, 1879.

GIBSON, H. S., of Oregon City, was born at Monmouth, Iowa, in 1862, and came to Oregon at the age of six years. He worked on a farm and attended school till 1881, when he went to California and attended the Pierce Christian College three years, graduating in 1884. He has since taught school as a profession, and in 1892 was elected Superintendent of Schools of Clackamas County on the Republican ticket, and was re-elected in 1894.

Digitized by Google

MOORE, HON. CHARLES S., of Klamath Falls, is one of the leading Republicans of Southern Oregon, and a delegate to the national convention at St. Louis from the first congressional district. He has been frequently a member of county, district and state conventions, and club meetings, and of the state central committee. In 1894 he was elected County Judge of Klamath County. For several years he was Assistant Adjutant-General on the staff of the brigade commander, O. N. G.

Digitized by Google

NTY.	1858	1859	1860	*1862	*
.....	.....	.....	.....	.....	Daniel (
.....	.....	.....	.....	.....	Samuel
aton	Democrat	J. H. Slater	Two Democrats	A. M. Witham	J. Q. Th
.....	.....	H. B. Nichols	.....	C. P. Blair	Jas. Gin
.....	.....	.....	.....	.....	.....
Clackamas	Democrat	Three Democrats	Amory Holbrook	E. W. Collard	Owen W
.....	.....	.....	W. A. Starkweather	M. Ramsby	H. W. S
.....	.....	.....	H. W. Eddy	J. F. Kerns	E. T. T.
.....	.....	.....	.....	.....	.....
Clatsop	Democrat	(3) Democrat	(3) Democrat	(3) P. W. Gillette	(3) P. W
.....	.....	.....	.....	.....	Democr
Columbia	Democrat	(3) Democrat	(4) E. W. Conyers	(3) Republican	(3) Re
.....	.....	.....	.....	(4) Republican	.....
Coos	(2) Democrat	(2) Democrat	(2) Democrat	(2) A. Stevens	(2) I. H
.....	.....	.....	.....	.....	.....
Crook	.....	.....	.....	.....	.....
Curry	(2) Democrat	(2) Democrat	(2) Democrat	(2) Republican	(2) Re
Douglas	Democrat	A. J. McGhee	Democrat	Rufus Mallory	A. Irela
.....	.....	.....	.....	James Watson	E. W. C
.....	.....	.....	.....	.....	P. C. Pa
.....	.....	.....	.....	.....	.....
Gilliam	.....	.....	.....	.....	.....
Grant	.....	.....	.....	.....	.....
.....	.....	.....	.....	.....	.....
Harney	.....	.....	.....	.....	.....
Jackson	Democrat	J. W. McCully	Three Democrats	L. Applegate	Three I
.....	.....	Two Democrats	.....	J. D. Haines	.....
.....	.....	.....	.....	S. D. VanDorn	.....
Josephine	Democrat	Democrat	Democrat	Democrat	Democ
Klamath	.....	.....	.....	.....	.....
Lake	.....	.....	.....	.....	.....
Lane	Democrat	Three Democrats	Three Democrats	V. S. McClure	J. B. U
.....	.....	.....	.....	A. A. H. Hemenway	G. Gall
.....	.....	.....	.....	M. Wilkins	A. McC
Lincoln	.....	.....	.....	.....	.....
Linn	Democrat	Four Democrats	Asa McCully	H. M. Brown	J. P. T
.....	.....	.....	Joseph P. Tate	John Smith	J. N. P
.....	.....	.....	Two Democrats	Wm. McCoy	H. A. M
.....	.....	.....	.....	H. A. McCully	Robert
Malheur	.....	.....	.....	.....	.....
Marion	Democrat	Four Democrats	Four Democrats	I. R. Moores	I. R. M
.....	.....	.....	.....	J. Engle	J. C. Ca
.....	.....	.....	.....	C. A. Reed	J. J. M
.....	.....	.....	.....	John Minto	H. S. T
.....	.....	.....	.....	.....	.....
.....	.....	.....	.....	.....	.....
Morrow	.....	.....	.....	.....	.....
Multnomah	(1) E. D. Shattuck	(1) T. J. Dryer	Two Democrats	A. J. Dufur	L. H.
.....	.....	.....	.....	P. Wasserman	P. Wa
.....	.....	.....	.....	.....	John P
.....	.....	.....	.....	.....	.....
.....	.....	.....	.....	.....	.....
.....	.....	.....	.....	.....	.....
.....	.....	.....	.....	.....	.....
.....	.....	.....	.....	.....	.....
.....	.....	.....	.....	.....	.....
Polk	Democrat	Democrat	Two Democrats	B. Simpson	J. S. H
.....	.....	.....	.....	G. W. Richardson	C. Laf
.....	.....	.....	.....	.....	.....
Sherman	.....	.....	.....	.....	.....
.....	.....	.....	.....	.....	.....
Tillamook ...	Democrat	(3) Democrat	(3) Democrat	(3) Republican	(3) R
Umatilla	.....	.....	.....	.....	Demo
.....	.....	.....	.....	.....	.....
.....	.....	.....	.....	.....	.....
Umpqua	Democrat	Democrat	Democrat	W. H. Wilson	.....

Digitized by Google

EFES.

1864	1887	1889	1891	1893	1895	COUNTY.
Chap	rat	N. C. Haskell	Democrat	C. H. Duncan	Populist	Baker
Colt	Holland	.....	.....	.....	.....	
orut	Democrats	E. H. Belknap	C. E. Moore	Democrat	T. H. Cooper	Benton
gles	.....	C. B. Crosno	M. T. Starr	E. H. Belknap	.....	
ade	emocrats	J. T. Apperson	Peter Paquet	Democrat	F. L. Mintie	Clackamas
hipl	Good	Peter Paquet	E. M. Hartman	Joel P. Geer	G. O. Rinearson	
Fis	Kruse	R. V. Short	J. M. Tracy	A. S. Lawton	C. B. Smith	
Gil	W. Maxwell	H. B. Parker	James Welch	Democrat	C. J. Curtis	Clatsop
at	.....	John Hahn	John Fox	J. C. Trullinger	C. F. Lester	
ublic	t Pomeroy	Judson Weed	Judson Weed	Norman Merrill	T. J. Cleeton	Columbia
acke	d. Roberts	John H. Roberts	Democrat	Populist	(2) Populist	Coos
	H. Crook	(2) A. H. Crook	(2) A. H. Crook	(2) Populist	Populist	
	emocrat	J. N. Williamson	Democrat	B. F. Nichols	A. R. Lyle	Crook
ubl	Republican	(2) Republican	(2) Republican	(2) Populist	(2) Populist	Curry
nd	Benjamin	J. E. Blundell	J. E. Blundell	Democrat	J. E. Blundell	Douglas
tey	lundell	E. E. Labrie	A. W. Reed	O. C. Brown	C. A. Schlbrede	
rket	almet	C. E. Ricker	W. H. Leeper	P. Cooper	J. T. Bridges	
	rat	.....	.....	.....	.....	
	mocrat	J. A. Thomas	Democrat	L. J. Goodrich	J. E. David	Gilliam
	ohnson	G. W. Gillham	(10) C. S. Dustin	(10)	(10) O. L. Patterson	Grant
	.....	.....	.....	C. D. Richardson	.....	
	.....	.....	(10) Republican	(10) Republican	(10) Republican	Harney
Dem	emocrats	Three Democrats	Democrat	Two Democrats	Geo. W. Dunn	Jackson
	.....	.....	J. W. Merritt	J. W. Merritt	Two Populists	
	.....	.....	J. M. McCall	.....	.....	
rat	rat	C. J. Howard	H. B. Miller	Populist	R. G. Smith	Josephine
	publican	(8) Democrat	(8) Republican	(8) Democrat	(8) Republican	Klamath
	McLean	(8) Democrat	(8) A. Snider	(8) Democrat	(8) Virgil Conn	Lake
ider	Democrats	S. W. Condon	Democrat	Democrat	C. H. Baker	Lane
ison	tafford	A. C. Jennings	Jasper Wilkins	Jasper Wilkins	M. J. Hillegas	
orm	.....	J. M. Stafford	A. C. Jennings	D. C. Baughman	S. L. Moorhead	
	.....	.....	.....	.....	John D. Daly	Lincoln
ate	emocrats	Three Democrats	Three Democrats	Three Democrats	J. H. Scott	Linn
erki	Richardson	.....	.....	.....	S. T. Fleming	
fcC	.....	.....	.....	.....	W. A. Templeton	
Gle	.....	.....	.....	.....	.....	
	.....	Democrat	Thos. B. Littig	Democrat	I. W. Hope	Malheur
oon	regg	J. Q. Wilson	Democrat	Tilmon Ford	Henry L. Barkley	Marion
rtw	icks	Wm. Armstrong	T. T. Geer	T. T. Geer	J. L. Calvert	
urp	endleton	T. T. Geer	J. A. Baker	Sam'l Layman	E. Hofer	
urn	culver	Samuel Layman	Wm. Armstrong	J. G. Wright	C. B. Moores	
	Lafollet	J. B. Waldo	John Minto	S. B. Ormsby	David Craig	
	d Layman	.....	.....	.....	.....	
	Gay	T. E. Fell	Democrat	J. N. Brown	J. S. Boothby	Morrow
Wak	Wilson	D. P. Thompson	John H. Hall	W. R. Bishop	B. F. Cardwell	Multnomah
iser	mmers	R. P. Earhart	J. B. Montgomery	Two Cit.-Dem.	S. C. Beach	
owe	Harris	J. J. Fisher	John McCraken	H. F. Gullixson	W. E. Burke	
	Munger	W. B. Gilbert	W. E. Thomas	W. P. Keady	Clarence Cole	
	Harrington	S. R. Harrington	P. F. Morey	A. B. Manley	J. M. Long	
	d McKay	W. T. Hume	G. L. Story	G. T. Myers	John McCraken	
	Goodsell	Wm. M. Ladd	C. H. Meussdorffer	H. H. Northup	Geo. T. Myers	
	.....	H. H. Northup	A. F. Botkin	O. F. Paxton	O. F. Paxton	
	.....	J. A. Strowbridge	J. T. Stewart	.....	E. H. Thompson	
folm	Democrats	C. G. Fisher	Two Democrats	Two Democrats	D. L. Keyt	Polk
ollet	.....	F. S. Powell	.....	.....	Ira S. Smith	
	.....	.....	.....	.....	.....	
	.....	.....	(11) Two Republ'ns	(11) Two Republ'ns	(11) Two Republ'ns	Sherman
	.....	.....	.....	.....	.....	
epu	publican	J. W. Maxwell	(12) W. D. Stillwell	(12) H. W. Lamson	(12) Republican	Tillamook
		H. J. Bean	Three Democrats	Two Democrats	E. J. Davis	Umatilla
		Democrat		Douglas Belts	Geo. Shutrum	
		T. J. Kirk	.....	.....	J. S. Gurdane	
						Umpqua

Digitized by Google

INDEX.

Abberly, C. 34
Abbott, M. M. 108
Abbott, Robert A. 93-101
Abernethy, George 30
Abrahams, James 82
Abrahams, Sol. 52
Abrahams, W. A. 62
Abrahams, W. H. 20
Abrams, W. W. 78
Abshier, W. F. ..... Ap. 2
Achinson, M. 46
Ackerman, Henry 39-94
Ackers, J. H. 40
Ackerson, M. 68
Adair, W. H. 40
Adams, Charles 158
Adams, Fred 34-35
Adams, G. W. 42
Adams, H. C. 81
Adams, H. J. 82
Adams, John 154
Adams, J. H. 39
Adams, L. K. 79-92
Adams, P. 38
Adams, S. C. 23-24-35-Ap. 1
Adams, W. L. .. 17-23-28-29-30-31-32-33
Adcock, — 32
Adkins, J. W. H. 78-83-109
Ahlstrom, O. L. 83-108
Aiken, R. 48
Ainslie, George 144
Aitken, J. H. 84-146
Akin, F. S. 86
Albright, F. C. 44
Alden, C. W. 114
Alderman, A. L. 83
Alderman, E. A. 109-159
Alderman, Louis R. 84-109
Alderson, W. C. 105-106
Alexander, J. C. ..... Ap. 2
Alexander, M. 145
Alexander, Robert 84-85-92
Alexander, Reuben 40-43-51
78-79-96-107.
Alexander, T. C. 41
Alexander, Wm. (Wm. H.)... 142-153
Alford, F. M. 38-42
Alford, M. L. 142
Allehoff, H. 91
Allen, A. L. 107
Allen, A. W. 53-72-77-85-94
Allen, B. F. 113-116
Allen, C. W. 84-92-109
Allen, Emery 20-44-47
Allen, E. E. 129-148
Allen, E. W. 99-131
Allen, G. M. 59-92
Allen, Harrison 93-102-113
116-119-141.
Allen, H. C. 86-89
Allen, H. S. 91-131
Allen, John 45-86-106
Allen, J. C. ..... 41-43 Aps. 1-2
Allen, J. J. 36
Allen, J. L. 85
Allen, J. W. 42
Allen, R. D. 51
Allen, Samuel 95
Allen, S. C. 45
Allen, W. B. 86
Allen, W. J. 33
Allen, W. O. 41
Alley, B. F. 51-52-82-152-162-Ap. 1
Alliston, F. H. 114-116-131-141
Altman, L. G. 143
Ames, G. G. 72-79-86-95-105
Anderson, Christian 86-95
Anderson, D. 42
Anderson, E. K. 31
Anderson, J. 45
Anderson, James 92
Anderson, J. J. 82
Anderson, L. 36-99
Anderson, M. J. 50-53
Anderson, O. H. 95
Anderson, R. S. 46-75-76-77-84-93-96-99
Andrews, Arthur (A.) 130-143-155
Andrews, A. A. 114
Andrews, D. 104
Andrews, E. H. 107
Andrews, W. H. 45-47
Ankeny, A. P. 24-31
Ankeny, H. C. 39
Ankeny, H. E. 49-51-52
113-115-124-144-145-151.
Anson, Joseph 88
Anterson (see Auterson).
Anthony, Joseph 48
Aplin, J. B. 158
Aplin, John P. 79-84-92
Aplin, Samuel 84
Apperson, A. J. 39-84-109-114-138
Apperson, J. T. 17-19-20
21-37-42-44-47-50-81-89-Aps. 1-2.
Applegate, A. 39
Applegate, D. 40
Applegate, Elisha L. 17-24-26
29-30-31-32-25-36-55.
Applegate, E. Roy 81-89-102-122
Applegate, Ivan D. 34-52-103-125
Applegate, James A. (Jesse A.) 37-39
57-Aps. 1-2.
Applegate, Jesse 30-31-32-34-35-45
Applegate, Lucian ..... Ap. 2
Applegate, L. B. 48
Applegate, O. C. 17-19-40-49-90-115-141
Applegate, Peter 113-115-124
Applegate, R. S. 42
Archart, J. W. 152
Arment, Joseph A. 85-93-143
Armstrong, A. P. 143
Armstrong, J. B. 36
Armstrong, S. 107
Armstrong, Wm. 52-83-Ap. 2
Armstrong, W. H. 86-94-104-105
Arnold, B. H. 93
Arnold, G. S. 30
Arnold, F. K. 40
Arrant (Arant), W. F. 51-142
Arstill, A. 134-156
Aschoff, A. 119-147
Ash, E. P. 88-97-108-137-158
Ashby (Ashly), J. B. 137-158
Ashby, R. F. 44
Ashley, Edward 154
Ashley, M. A. M. 105
Asoup, A. E. 59
Atkins, S. B. 44
Atkinson, J. A. 44
Atkinson, J. L. 38

Digitized by Google

Atkinson, W. H. 44-45-46-48-49-51
Aubrey, M. C. 120-148
Auldon, A. C. 52-56-113-115-125
Austin, A. M. 143
Austin, Isaac 81
Austin, R. S. 96
Auterson, A. S. 91-104-130
Avery, W. C. 76-86-95-100-101
Ayer, John L. 51-71-72-73-74-77-100
Ayers, T. W., Jr. 105
Ayre, W. G. 146
Azouf, A. E. 49
Babbe, B. O. 79
Babcock, N. S. 102
Babler, Henry 81
Backenstos, J. F. 41
Backenstos, W. F. 31
Backus, C. F. 47
Bacon, C. F. 96
Bacon, J. M 37
Bacon, C. T. 143
Bacon, R. H. 158
Bacon, William 78
Bacon, Wirt 95
Badolet, John 40
Baer, Isaac 49-84
Baer, S. L. 52
Bahr, E. H. 82-90-152
Bailey, A. B. 87
Bailey, B. A. 40
Bailey, Edward 152
Bailey, E. J. 150
Bailey, F. A. 95
Bailey, Harry 142
Bailey, M. W. 150
Bailey, W. T. 142
Baird, C. E. 46
Baird, Frank 105
Baker, C. H. 82-103-126-152-Ap. 2
Baker, Edward 89
Baker, E. D. 28-54
Baker, E. L. 81-147
Baker, F. C. 51-55-114-116-131
Baker, F. M. 79
Baker, Hiram 36-90
Baker, H. E. 146
Baker, J. 35
Baker, J. A. ..... Ap. 2
Baker, Joseph 47-126
Baker, J. F. 17-79-87
Baker, L. H. 139
Baker, M. 16-19-22
34-35-38-41-44-45-76-99-136.
Baker, M. A. 107
Baker, Roy 104
Baker, R. C. 44
Baker, William 152
Baker, W. D. 46
Baker, W. T. 32-44
Baker, W. W. 31
Balch, C. P. 158
Balch, F. J. 79-86-94-105-132
Baldwin, H. 106
Baldwin, J. W. ..... Ap. 1
Baldwin, Wallace 47
Ball, Chauncey (C. A.) 40-48-53
Ball, Isaac 53
Ball, William 33
Ballard, C. K. 81-89
Ballard, D. W. 19-33-38-Ap. 1
Balleray, J. J. 19-87-135-157
Ballinger, J. L. 151
Balmanno, A. 72-78
Balsiger, A. J. 143
Balsiger, F. W. 85-105
Bamford, George 114-116-131
Bancroft, F. A. 51-53-79-86-114-116-Ap. 1
Bancroft, H. L. 82
Banes, E. 115
Banks, D. B. 50
Banks, L. B. 51-53
Banta, A. V. (A.) 126-153
Barber, C. H. 156
Barber, N. R. 47
Bard, J. F. 95
Barger, J. P. 90
Barin, Louis T. 19-20-36-39
40-46-48-49-53-68-69-86-95-99-Aps. 1-2
Baring, G. W. 78
Barker, H. 145
Barker, John 143
Barker, J. F. 122
Barker, S. B. 85-93
Barker, Shelby 146
Barker, T. O. 91
Barker, W. E. 157
Barker, W. H. 113-116-145
Barkley, H. L. ... 82-91-114-141-Ap. 2
Barlow, Cass U. .. 81-89-99-101-113-118
Barlow, J. L. 34-36
Barlow, William 30-31-33
37-39-40-41-42-46-47-89-101.
Barman, G. W. 77
Barmore, W. H. 85
Barenstecher, Charles 96
Barnard, J. L. 50
Barnard, O. M. 35
Barnes, F. S. 53-79-83-92
Barnes, O. 96
Barnes, Wm. 38-41-47-142-Ap. 2
Barnes, W. P. 37
Barnes, Y. J. 102
Barnett, D. W. 148
Barnett, T. L. 94
Barney, S. D. 101
Barnham, C. C. 151
Barnhart, F. H. 163
Barnhart, W. H. 33-34
Barnum, E. M. 27
Barr, H. A. (W. H.) 82-103
Barr, J. M. 108
Barr, S. E. 34
Barrett, Charles 31
Barrett, C. A. 87-107-157
Barrett, C. B. 36
Barrett, N. A. 78
Barrett, W. N. 50-57-69
70-78-83-92-100-Ap. 2.
Barrick, E. A. 154
Barron (Baron), L. G. 83-155
Barrows, John 18-35-39
Barry, W. K. 125-152
Bartel, C. B. 41-53-78-86
Bartholomew, A. G. 142
Bartlett, A. 142
Bartlett, E. W. 79-87-96-108-114
Bartlett, G. H. 106
Bartok, John 96
Barton, C. E. 104
Barton, John W. (J. M.) 82-90
Basche, P. 113-116
Basey, A. J. 154
Bashor, A. A. 101
Bassford, H. M. 48
Batchelor, George 152
Bateman, S. S. 109
Bates, George W. 131
Bates, W. A. 109
Batte, George 82
Battin, H. E. 82
Batty, George S. 86-96
Baty, T. J. 84-92-138-159
Baughman, D. C. ..... Ap. 2
Baughman, J. H. 34-36-41-82-105-Ap. 2
Baum, N. 41
Baumberger, Charles 85
Baumel, Paul 85
Baxter, S. M. 93
Baxter, S. R. 48-84
Baxter, W. E. 51
Baxter, W. T. 19
Bay, David 87-96-157
Bay, William 114
Bayard, C. E. 158
Bayer, J. C. 141
Bayles, C. E. 78-101

Digitized by Google

Bayley, E. J. 102
Bayley, J.R. 32-33-34-35-49-69-104-Ap. 1
Bayne, George 146
Beach, C. P. 78
Beach, F. E. 85
Beach, S. C. .. 77-78-79-86-95-106-Ap. 2
Beagle, John R. 79-93-108
Beale, Thos. J. 34
Bean, H. J. 53-140-157-Ap. 2
Bean, J. E. 17-20-44
45-47-48-96-114-116-135.
Bean, J. R. 32
Bean, L. E. 113-126-152
Bean, R. S. 56-140
Bean, W. S. 90-108
Beatty, James 68-114
Beatty, M. E. 87
Beatty, P. B. 103
Beatty, S. 83
Beazley, Joseph 38
Beckeart, C. A. 94
Becker, Leonard, Jr. 95-96
Beckett, J. W. 142
Beebe, Chas. F. 114-116
Beebe, W. S. ..... Ap. 2
Beekman, B. B. 49-74-75
79-80-83-95-96-100.
Beekman, C. C. 16-35-55-70-100-167
Beesom, George A. 19
Belden, G. H. 36
Belding, H. A. 86
Belknap, E. H. 49-91-104-Ap. 2
Belknap, H. P. 93-120-148
Belknap, H. T. 120
Belknap, Ransom 33
Belknap, R. A. 44
Belknap, S. I. 102-148
Belknap, V. C. 93
Bell, D. K. 155
Bell, G. C. 45
Bell, J. N. 36
Bell, J. R. 29
Bell, P. H. 92-109
Bell, W. A. 93
Bellinger, M. 19-124-151
Bellows, A. J. 49
Belt, W. C. 106
Belts, Douglas .. 107-114-135-157-Ap. 2
Benedict, R. 37
Benjamin, C. Y. 102
Benjamin, W. F. .. 47-81-89-163-Ap. 2
Bennett, E. 35
Bennett, James ..... Ap. 2
Bennett, L. P. 105
Bennett, W. H. 31
Bensell, R. A. 20-21-40-44
49-52-82-113-115-144-Ap. 2.
Benson, F. W. 81-113
Benson, H. L. 57-90-140
Benson, J. A. 51-103
Bentley, C. J. 101
Bentley, W. H. 36
Berdan, D. E. 59-153
Bergman, George 96
Bernstein, Alexander 68-100
Berry, M. P. 18-35-36-72
Best, W. E. 78
Bethers, George 104
Betts, F. M. 157
Beutgen, N. D. 105-129
Bevan, A. D. 45
Beveridge, W. T. 93
Bewley, J. C. 41-Ap. 2
Bewley, R. L. 84
Bibee, George W. 115
Bibee, J. E. 155
Bickers, H. E. 96-142
Biddle, B. R. 18
Biddle, E. 91
Biehn, Ludwig 143
Bigelow, C. O. 48-113-115
Biles, J. D. 35-40-44-Ap. 2
Bilger, John 36
Bilger, William 36
Billings, T. W. 149
Bills, J. H. 79
Bingham, George G. ... 57-77-78-82-91
Bird, M. F. 41
Bird, R. P. 44-138-Ap. 1
Bird, R. T. 43
Bird, W. T. 95-156
Birge, O. W. 150
Birkmeier, F. 147
Birdseye, D. N. 37
Bishop, C. B. 45
Bishop, E. B. 44
Bishop, C. T. 78
Bishop, W. R. .. 33-34-86-94-105-Ap. 2
Black, J. A. (J.) 89-149
Blackburn, A. 114
Blackburn, D. R. N. 52-90
Blackerby, A. F. 52-83-115
Blackerby, S. G. 88
Blackerby, T. R. (F. R.) 46-155
Blackford, E. C. 119-148
Blackwell, Clem 150
Blackwell, H. G. (H. Y.) 49-51
Blair, C. P. 34-Ap. 2
Blair, J. N. 86
Blair, N. 89-101
Blair, S. W. 41
Blake, C. 37
Blake, E. H. 145
Blake, H. ..... Ap. 2
Blake, Henry 149
Blake, H. D. 20
Blake, H. G. 19
Blake, H. L. 18
Blaker, A. 69
Blaker, J. H. 104
Blakeslee, W. B. 143
Blakesley, A. H. 40-43-47-78-102
Blakesley, C. W. 142
Blanchard, Dean 18-34-36
37-41-42-89-101-148.
Bleakney, C. F. 89
Bleakney, J. G. (J.-J. C.) .. 81-101-104
119-147.
Bleakney, L. A. (Lewis-Louis) ... 48
101-Ap. 2.
Block, J. F. 79
Blossom, James M. 31
Blouin, U. F. 79-86-94
Blowers, A. S. 88-108
Blowers, L. N. 136-158
Blum, Lehman 44-45
Blumauer, L. 131
Blumenrother, C. L. 120
Blundell, J. E. 76-81-100-102-Ap. 2
Bodman, William 86-94
Bodwell, J. T. 79-86-95
Boedefeld, John 89
Bogue, J. S. 45
Bogue, William 89
Boise, R. P. 28-37-56
Boise, R. P., Jr. 51
Boise, W. L. 20-49-51-52-53-79-87
Bolt, D. A. 19
Bokens, A. W. 78
Bolter, B. F. 52
Bolter, E. G. 148
Bolter, F. J. 83-91
Bolton, G. N. 143
Bolton, Wilbur 88-97-108-158
Bomberger, C. 79-84
Bond, Allen (A.) 41-152-Ap. 2
Bond, J. E. 156
Bond, N. 24
Bond, Robert 151
Bond, W. A. 108
Bones, J. W. 50-84-143
Bonnett, C. A. 142
Bonnett, C. H. 150
Bonnette, C. J. (J. C.) 136-158
Bonney, C. T. (Clyde) 50-126
Bonney, J. A. 20

Digitized by Google

Bonney, W. C. 146
Bonney, W. E. (Wm.) .. 81-89-118-146
Boon, J. D. 30-33
Booten, R. 38
Booth, J. H. 81-90
Booth, J. P. 16
Booth, R. A. 45-51-52
76-90-100-113-115-116-124.
Booth, W. 156
Booth, W. H. 82
Boothby, A. H. 151
Boothby, J. S. (J. T.) .. 130-151-Ap. 2
Boothby, W. F. 39-41
Boothe, J. F. 77-79
Borden, M. 92
Borland, A. ..... Ap. 2
Borland, C. C. 81
Borman, George 146
Borquist, C. B. 95
Borthwick, H. B. 49-50
Boslar, A. 90-127
Boswell, C. E. (Charles) 22-52-142
Boswell, J. 37
Boswell, W. S. 154
Botkin, A. W. 87-95
Botkin, O. F. (A. F.) 95-Ap. 2
Botsford, R. E. 86
Boulon, J. G. 153
Bourne, Jonathan, Jr. 17-44-45
48-53-96-114-116-141-144-155-Ap. 2.
Bowden, J. B. 154
Bowden, J. W. 100
Bower, J. E. 77
Bowerman, J. 82-105
Bowersox, A. W. (A. O.)..... 89-118
Bowie, C. W. 41-44-53-94
Bowlby, J. Q. A. 184
Bowlby, J. T. 44
Bowlby, T. F. 44
Bowlby, Wilson 17-27-31
32-33-83-Aps. 1-2.
Bowman, Benton 83-108
Bowman, H. F. 40
Boyce, J. 20
Boyd, J. M. (J. W.) 35-36-37
Boyd, W. C. 146
Boyd, W. H. 79
Boyd, W. T. 20
Boyes, W. G. 98
Boynton, A. A. 155
Boynton, C. O. 35-83-91
Boynton, C. T. 126-148
Bozorth, J. O. 68-99-129
Bozorth, Scott 91
Bradford, W. D. 143
Bradley, Ira E. (I.A.) 81-92-109-138-159
Bradley, John 44
Bradley, J. C. 49-81
Bradley, R. N. (R.) 146-Ap. 2
Brailler, J. E. 93
Bram, T. 78
Bramwell, W. J. 45
Branch, H. C. 95
Brandes, C. A. (C.) 94-155
Brandon, Thomas 82-90-127
Branson, B. B. 38
Branson, H. C. 99
Brasfield, A. S. 70
Brasfield, J. W. 39-153
Brasher, Thomas 87
Brattain, E. M. 49-113-115-125
Brattain, H. A. 152
Brattain, H. H. 103
Brattain, J. C. 90-152
Brattain, T. J. 152
Bratton, C. F. (C. L.) 85-94
Breck, J. M. 86
Brenner, Peter 36-51-130
Brenner, William 90-127-153
Brents, Thos. H. 34-36
Breske, F. 44
Breyman, A. H. 85
Breyman, W. B. (W.) 32-41
Bridge, John 150
Bridges, J. G. 108-126
Bridges, J. T. 52-81-89
113-115-122-Ap. 2
Briggs, Abner 92
Briggs, Abraham 79
Briggs, A. L. 91
Briggs, G. E. 31
Briggs, G. H. 45-108
Briggs, George S. 32
Briggs, J. A. 31
Briggs, S. B. 32
Briggs, W. F. 89
Brink, T. J. 101
Bristow, Darwin 49-51-113-115-126
Bristow, J. B. (Benj.) 124-151
Bristow, William H. 36
Bristow, W. W. . 18-19-32-38-141-Ap. 1
Britt, W. S. 142
Brock, D. 30
Brock, W. E. 83
Brockway, B. B. 121-149-Ap. 2
Broderick, M. J. 43-49-69-70-72-109
Brodie, E. E. 82
Brodjle, John F. 113
Bronson, M. 146
Brook, A. T. 29-42
Brooks, J. E. 37
Brooks, Linus 36
Brooks, S. L. 31
Brooks, Sylvester R. 97
Brooks, W. L. .. 92-114-115-134-141-145
Brophy, H. H. 49-52
Brosnan, Jerry 105
Broughton, George 113-141
Bowdoin, W. E. 162
Brown, A. A. 128-154
Brown, A. C. 87-128
Brown, A. F. 41
Brown, A. M. 42
Brown, A. V. 92
Brown, Benjamin 97-136-157
Brown, B. M. 96-107
Brown, C. E. 87-107-143
Brown, C. H. 128-142-159
Brown, D. G. 151
Brown, F. 106
Brown, F. E. 96-107-143-156
Brown, George M. (Geo.) ... 51-57-81
89-102-141.
Brown, Harry 107
Brown, H. C. 148
Brown, H. D. 91
Brown, H. G. 41-43-46-Ap. 2
Brown, H. M. ..... Ap. 2
Brown, J. A. 47-49
Brown, Jas. E. 84
Brown, J. J. 96-106
Brown, John M. 44-149
Brown, J. N. 20-49-53
94-105-114-139-141-144-Ap. 2.
Brown, J. W. 91
Brown, N. 157
Brown, O. C. 89-143-Ap. 2
Brown, O. V. 123-150
Brown, Samuel (S.) ...32-34-36-Ap. 1
Brown, William 33-42
Brown, W. B. 114
Brown, W. H. 82
Brown, W. L. 48-84
Brown, W. T. 46
Brown, W. W. ..... Ap. 2
Brownell, H. C. 20-52
Brownell, Geo. C. 50-52-75
81-89-99-113-119-Ap. 1.
Brownson, J. 33-35-36
Brubaker, C. W. 152
Bruce, R. C. 79
Bruce, Thomas 114
Bruen, W. O. 36
Bruner, J. 39
Bruner, Windham 19
Bruns (Burns) Herman .81-89-101-146

Digitized by Google

Brusbois, George 150
Bryan, R. E. 108
Bryant, C. W. 30-96
Bryant, W. N. 85
Bryant, Z. T. 48
Buchanan, D. E. 143
Buchanan, John 141-146
Buchanan, J. A. 84-118
Buchanan, J. C. 78-79-84-92-159-158
Buchanan, M. 147
Buchanan, Samuel 92
Buchanan, W. S. 94
Buchtel, Joseph 28
Buck, A. C. 104
Buck, F. S. 40
Buck, G. W. 108-157
Buck, W. W. 34-35
Buckley, C. W. 87
Buckley, E. C. 150
Buckley, John 153
Buckman, C. 39-41
Buckman, Isaiah 46
Buckstine, William 78
Buehner, Philip 114-116
Buell, A. S. 149
Buell, L. 41-43-45
Buford, T. J. 19-41-52
Bulck, D. S. K. 20-42-45-47-89-115
Bullen, C. A. 53
Bullock, Jesse 37
Bullock, S. 144
Bulman, E. C. 95
Bultman, H. 103
Bumgardner, I. 102
Bumgardner, J. S. 78
Bumgardner, W. 102
Bunyard, Frank 150
Bunting, S. G.....41-42-44-45
Buoy, J. G. 89
Burbank, A. R. 19-37-38
39-40-48-69-70-Ap. 2
Burch, C. D. 35
Burchard, A. 41
Burckhardt, C. A. 95-132-142
Burford, H. 31-33-36
Burggraf, Chas. H. 83-91-104
Burke, W. E. 87-96-114
116-132-155-Ap. 2
Burkes, J. C. 87-96
Burkholder, C. H. (C.) ..82-115-126-152
Burleigh, H. F. 53
Burlingame, Joel 30
Burlingame, J. A. 115-126
Burnap, H. P. 44
Burnett, Geo. H. 24-45-48-56-57
Burnett, G. W. ..... Ap. 2
Burns, Adam 91
Burns, B. J. 33
Burns, D. C. 94
Burns, R. O. 78
Burns, W. P. 33
Burnside, D. W. 85-94
Burpee, James 39
Burr, J. M. 85
Burr, Sherwood 103-126
Burrett, G. W. 34
Burronghs, B. S. 47-87-142
Burrows, A. H. 39
Burrows, E. J. 153
Burton, C. 107
Burton, D. P. 142
Burton, H. H. 94
Busby (Bushey) William (W. M.-W. W.) 21-51-83-115-129-154
Bush, H. M. 86-105
Bushey, Daniel ..... Ap. 2
Bushey, David 18-19
Bushnell, L. 95
Bushy, A. 40
Butcher, S. 42
Butin, J. R. 151
Butler, J. M. 35
Butler, W. J. 143
Butts, Clarence (C.-C. A.) . 92-109-115
129.
Butts, W. H. 143
Buxton, H. T. (H.) ... 42-84-109-Ap. 2
Buxton, W. D. 87-95
Buzan, J. 152
Byars, W. H. 40-42-55
Byers, W. S. 50-51-53-87
Byrne, Prince 115
Cadwell, G. P. 62
Cady, W. M. 109
Caine, W. H. 84
Cake, H. M. 64-76-86-100
Cake, W. M. 144
Calbert, G. F. 33
Calbreath (Galbreath), J. F. .. 89-92
116-Ap. 1.
Caldwell, C. 36
Caldwell, R. S. (W. S.) 31-32
Calkins, Chauncy I. 81-89-101
Calkins, H. 41
Callison, R. W. 92
Calpin, A. 86
Calvert, J. S. (J. L.) .. 129-154-Ap. 2
Cameron, Theoderic (Theodore).. 25
36-48-90-124-142-151-Aps. 1-2.
Cammack, F. M. (F. W.) 83-91
Campbell, G. S. 98
Campbell, J. C. 49
Campbell, J. U. 81-89-118
Campbell, J. W. 86-95-131
Campbell, Luther 84-101
Campbell, R. C. 47-49
Campbell, Thomas 89
Campbell, William (W.) 84-92
Campbell, W. A. 95
Cannon, C. H. 89
Cannon, C. C. 152
Caples, A. 108
Caples, C. C. 108
Caples, C. G. (J. G.)..... 33-42-46
Caples, John F. 17-57-79
86-95-110-Ap. 2
Capps, J. S. 143
Cardwell, Byron P. 48-51-86
94-121-Ap. 2
Cardwell, W. W. 49-89
Care, William 77
Carey, Charles H. 21-22-47
51-53-65-73-76-79-80 82-88-94-100
106-114-116-131-145.
Carey, D. 148
Carey, W. H. H. 156
Carll, William 41
Carlson, J. L. 93
Carlton, B. C. 154
Carnahan, Clark 149
Carney, F. J. 93
Carney M. J. 107-155
Caro, Simon 41-45-46-89-122
Carpenter, L. G. 95
Carr, L. 43
Carroll, John (J. L.) 51-85
Carsner, Warren 150
Carson, E. M. 86
Carson, John A. 82-83-91-140
Carson, John C. 42-44-47
48-51-52-76-85-87-95-99-114-116
Aps. 1-2.
Carstens, H. C. (H.) 84-92-109-138
Carstens, John 92
Carter, Alfred 72
Carter, Charles M. 28
Carter, E. V. 20-52-77-90-124
Carter, F. M. 145-153
Carter, G. H. 104
Carter, G. W. 81-102
Carter, J. L. 45
Carter, L. F. 28
Carter, Tolbert ..... Aps. 1-2
Carter, W. B. 55
Carter, W. M. 95-129
Carter, W. N. 51-55-71
72-78-79-86-94-105-114-116.

Digitized by Google

Cartwright, Charles (C. M.) 20-38-44 45-46-47-49-50-52-85-93-144-Ap. 1.
Cartwright, J. C. (J. T.) ... 17-31-35 39-40-44-57-Aps. 1-2.
Cartwright, Marshall 148
Cartwright, T. 29
Caruthers, R. 49
Case, B. 85
Case, I. W. 19-39-42
Case, L. 26
Case, Samuel (S.) 69-101
Case, William 32-35
Casey, J. B. 114-116
Casey, J. D. 88
Casey, J. R. 90-103
Caspell, G. W. 91-104
Cass, James J. 79
Cassidy, William 43
Castendleck, G. 29
Cathcart, C. F. 89-113
Cathcart, Dal 143
Cattanach, Geo. H. ... 93-102-103-123
Catterlin, W. E. 53
Cattron, E. H. 92
Cattron, E. S. 92-107
Caukin, G. 95
Cavanaugh, D. 95
Cavaniss, W. W. 47-48
Chamber, W. H. 79
Chambers, James .. 37-38-40-41-Ap. 2
Chamberlain, M. L. .. 46-52-129-Ap. 1
Chamberlain, R. T. 85
Chambreau, C. H. 85
Chambreau, J. J. 94-132
Chance, H. H. 90
Chandler, E. N. ..... Ap. 2
Chandler, S. B. 125-152
Chandler, T. J. 50
Chandler, W. E. 90
Chaplain, D. 19-Ap. 1
Chapman, A. F. 89-101
Chapman, E. W. 91-104-141-154
Chapman, Henry 114-116-135
Chapman, J. A. 42
Chapman, Luke 122-149
Chapman, W. N. 81
Charlton, J. J. 41-46
Charman, E. E. 113
Charman, Fred 34-43
Charman, Thomas 19-52
Chase, J. A. 101-146
Chase, Waldo 158
Chase, W. B. 143
Chatterton, J. F. 69
Chausse, F. W. 52-81-90-124-162
Chemin, L. F. 95
Chenowith, F. A. ... 19-37-40-57-Ap. 2
Cherrington, William 91-114-129
Chipman, John 38
Chipman, L. B. 78-86
Chittenden, W. L. 31
Chitwood, James 153
Chitwood, J. H. (J. T.) ... 19-36-42-43
Chrisman, G. P. (G. R.) ... 52-113-126
Chrisman (W. S.) Scott .52-113-126-152
Chrisman, W. 115-139
Christensen, H. P. 95
Chrystal, Richard ..... Ap. 1
Church, A. 101
Church, A. N. 77
Church, James 82
Church, J. M. ..... 53-76-87 96-97-100-114-116-135.
Church, J. W. 19-157
Church, S. T. 35-26
Churchill, D. 158
Churchill, J. S. (J.) 82-127-152
Chutter, W. T. 113-116
Clark, Abraham 146
Clark, A. F. 108
Clark, A. T. 159
Clark, C. C. 61
Clark, Chas. F. 49-50-52-101-118
Clark, C. O. 51
Clark, C. S. 84
Clark, D. G. 38-55
Clark, F. 52
Clark, F. G. 142
Clark, J. B. 45
Clark, Jas. F. 79
Clark, John G. 146
Clark, J. H. 148
Clark, Lee M. 95
Clark, M. O. 142
Clark, Samuel C. 31
Clark, S. K. 36
Clark, W. B. 36-55
Clark, W. E. 156
Clarke, F. A. 108
Clarke, L. G. ..... 87-1[illegible]
Clarke, S. A. 38
Clarno, Francis 55-94
Clayton, J. H. 51-95-131
Cleaver, Alonzo ..... 44-47-53 87-94-114-116-141.
Cleaver, Benjamin 30
Cleeton, Thos. J. 85-93-140-Ap. 2
Cleland, John B. .. 53-86-94-114-116-131
Cleland, W. A. ..... 86-94-105 114-116-131-141.
Clemmens, William 53-159
Cleveland, Chas. E. (C.) 106-141
Cleveland, T. P. 86
Cliff, Harry R. 20-21-52-93-116-119
Clinkenbeard, J. E. 30
Clinton, N. 93
Clodfelter, H. C. 123
Clough, A. M. 129-143-154
Clymer, H. V. 52-113-116
Coad, C. G. 83-115-133-156
Coad, Ed. F. 91
Cobb, S. B. 85
Cobbs, A. R. 143-159
Coburn, W. T. (W. F.) 51-81-90-113-115
Cochran, A. J. 148
Cochran, C. E. 96-114-116-136-145
Cochran, H. 38-149
Cochran, J. W. ..... Ap. 2
Cochran, John S. 43
Cockerline, H. M. 77
Cockrell, W. M. 87
Codie, W. H. 148
Cody, A. J. 75
Coe, Charles 34
Coe, H. W. 77
Coe, R. F. 77
Coff, L. B. 78
Coffenbury, M. S. 154
Coffey (Coffee) J. B. 95-132
Coffey, J. D. 95-106
Coffey, J. J. 87
Coffey, T. S. 82
Coffin, J. W. 109
Coffin, L. 45
Coffin, Stephen 29-31
Coffman, L. D. (L.) 84-101
Cogswell, F. A. 95
Cohen, D. Solis 114-116-143
Cohen, Leeser 68
Cohen, Louis 68-100
Colbert, G. F. 58
Colby, John B. 79
Coldren, Elton 51
Coldwell, C. 34
Cole, Clarence ..... 51-53-72 78-86-95-105-144-Ap. 2.
Cole, C. 112-159
Cole, James 18-33-34-Ap. 2
Cole, J. L. 154
Cole, J. W. 36-104-142
Cole, L. D. 114-116-131-144
Cole, Nelson ..... Ap. 2
Cole, R. D. ..... Ap. 2
Coleman, J. E. 95
Coleman, W. I. 152
Coley, H. C. 79

Digitized by Google

Collard, E. W. ..... Ap. 2
Collard, W. M. ..... Ap. 2
Collier, C. M. 143
Collier, G. H. ..... Ap. 2
Collins, C. 72
Collins, E. L. 91-143
Collins, George 91
Collins, J. C. 18
Collins, J. L. (J. M.) .. 32-33-34-35-40
Colt, Samuel ..... Ap. 2
Colton, W. B. 140
Colver, S. 33
Colvig, Geo. W. 21-52-77
81-90-124-140-151-Ap. 1.
Colvig, M. M. 81
Colvig, Volney 37
Colvig, W. L. 39
Colvin, Thos. S. 142
Combs, George 113
Combs, J. 116
Combs, J. B. (J. D.) 48-85
Combs, J. P. 35-120-143
Commons, L. M. 134-156
Comstock, J. J. 18-35-39-40-41
Condell, William 94-105
Condit, A. C. 91
Condit, C. 42
Condit, H. B. 115-129
Condit, S. 39
Condon, H. T. 103
Condon, J. B. 17-18-24-29-32-34-56
Condon, S. W. 57-77-Ap. 2
Cone, E. A. M. 104
Cone, G. A. 35
Congdon, F. C. 41
Congle, J. B. 33-36-39-Ap. 2
Conklin, E. B. (E.) 87-108-143
Conn, H. 36
Conn, J. C. 126-152
Conn, L. F. 48-51-125
Conn, N. D. 90-127
Conn, Virgil 21-41-48
49-51-52-141-Ap. 2.
Connell, R. 114-137-159
Connell, Thomas 83-92
Connell, William (W. D.) ... 52-86-93
116-119-145-148-Ap. 2.
Conner, R. L. 80-84-92-138
Conner, R. S. 92-107-143-156
Conner, W. E. 107-133
Connor, B. F. 53-107
Connor, John (J.) ... 17-21-29-30-31-41
Connor, M. J. 41-43-46
47-49-82-Ap. 2
Connor, William 85-94-144
Connor, W. H. 94
Connor, W. S. 155
Connoway, J. 48
Connoway (Conaway) W. P. 53-83-91
114.
Conser, George 22-51-116
Conser, John (J. A.) 128-153
Converse, Frank 69
Conyers, E. W. 32-Ap. 2
Conyers, N. A. 43
Conyers, W. H. 45-49-50
52-93-113-119.
Cook, A. C. 94
Cook, A. G. 33
Cook, A. S. 18
Cook, Edwin N. 28-32-55
Cook, H. W. 158
Cook, J. S. (J. L.) ... 83-91-104-114-155
Cook, J. W. 50
Cook, L. F. 21-50
Cook, L. M. F. 56
Cook, W. O. 41
Cooley, A. B. 135-157
Coolidge, A. 36-40-41-45-48
Coombs, T. 153
Coon, T. R. 97-137-Ap. 2
Cooper, D. 41
Cooper, D. J. 42-88
Cooper, D. L. 44
Cooper, E. E. 84
Cooper, Frank 42
Cooper, F. M. 49
Cooper, J. C. 36-39-44-47-84-109
Cooper, J. F. ..... Ap. 2
Cooper, J. R. 91-133
Cooper, J. S. 17-20-43
45-48-50-83-91.
Cooper, J. T. 39-43-46
Cooper, P. H. (P.) 113-Ap. 2
Cooper, R. D. 91-115-133-145
Cooper, T. H. (Thomas) 46-50-52
81-118-144-146-Ap. 2.
Cooper, William 43-44-45
Cooper, W. H. 103
Cope, R. E. 148
Corbett, Henry W. 18-28-32
48-53-54-79-86-95.
Corbey, Grant 80
Corby, C. W. 83-91
Corcoran, William 34
Cordano, John 79
Corey, James C. 114-137
Cornelius, B. P. 50-51-53
78-79-83-92-114-137-Ap. 2.
Cornelius, C. W. 87
Cornelius, Green B. 48-91-105-154
Cornelius, O. H. P. 91
Cornelius, T. E. 84
Cornelius, Thos. H. (T. R.)... 18-27-31
33-34-43-44-45-47-51-55-168-Ap. 1.
Cornell, W. 41
Cornett, Alexander 85-105
Cornish, N. A. 48
Cornoyer, N. A. (M. A.) 36-39-40
44-47.
Cornwall, A. L. 91
Cornwall, M. H. 95
Corwin, Samuel .....Ap. 2
Cosbus, S. J. 33
Cosper, D. J. (O. J.) 36-133
Cosper, H. B. 91
Costo, Joseph 46
Coston, A. O. 47
Cottle, H. W. 20
Cotton, A. N. S. 149
Coughtry, J. C. 109
Courter, William 85-105
Courtney, J. E. (John) 72-78-81
Courtney, W. F. 45-50
Covey, J. C. 159
Cowgill, H. E. 94
Cowl, Geo. A. 135-157
Cowles, J. W. 38-42-53-138-Ap. 1
Cox, C. L. 149
Cox, E. S. (Ed.) 85-130-155
Cox, James 85
Cox, Joseph. 28
Cox, Norris R 53
Cox, Thos. H. 41
Craft, P. C. 96-106
Craig, Austin 83-92-143-162
Craig, David 83-141-Ap. 2
Craig, D. W. 26-29-55-Ap. 2
Craig, John 91
Cram, Perry 148
Crandall, A. I. 82-104-115-127
Crandall, C. P. 18-28-35-36
Crandall, R. 78-79-92
Crandall, R. W. 19-30-31
Crang, F. 92-114-137
Cranston, E. 31
Cranston, S. B. ..... Ap. 1
Cranston, Warren 30-42-83
91-104-Ap. 2.
Craw, Geo. W. 79-87-95
Craws, N. B. 78
Crawford, A. M. 45-49-89-140
Crawford, Fred 51
Crawford, John 84
Crawford, John D. 31-Ap. 2
Crawford, J. J. 33

Digitized by Google

Crawford, J. M. 93-138
Crawford, J. W. 20-36-42
Crawford, Medorem 47-50-Ap. 2
Crawford, Rowland (R. C.) 30-31
Crawford, R. 79
Crawford, T. M. 114
Creitz, W. F. 69
Crickmore, H. D. 91
Crisman, C. E. .....Ap. 1
Croaker, A. 148
Croasman, A. B. 46-53-86
94-105-114-116.
Croasman, R. A. 46
Crocker, A. 107
Crockett, B. M. 52
Croisou, E. M. 45-52-91-129-154
Crofutt, L. W. 51
Croker, Arthur 84-93
Cromwell, C. H. 81-95
Crook, A. H. 20-49-145-Ap. 2
Crook, William 149
Crooks, T. W. 18
Crosby, H. T. 84
Crosby, M. C. 84
Crosno, C. B. .. 20-50-113-115-Aps. 1-2
Cross, E. C. 89
Cross, Harvey E. 49-50-52
78-81-Ap. 1.
Cross, John A. 96
Crosson, L. E. 83-136-158
Crouse, D. M. 91
Crow, F. 98
Crow, J. H. 90-126-152
Crow, J. M. .....
Crow, William 151
Crow, W. A. 82
Crowley, W. J. 86
Croxton, Fred 124-151
Croxton, T. 32
Crusan, G. W. 33
Crystal, G. W. 20
Cuddy, W. J. 49
Cullen, J. W. 41
Cullom, W. W. 72
Culver, J. Frank 134
Culver, W. B. ..... Ap. 2
Culver, W. J. 21-51-91-129
Cummins, C. 150
Cummins, John .....Ap. 2
Cummins, W. M. 83
Cunningham, Monroe 40-127-153
Cunningham, W. R. 85
Curley, G. B. 151
Curren, W. H. 89
Curry, George 154
Curry, Geo. B. 17-30-35-37
Curry, P. M. 30-143
Curson, L. E. 104
Curtis, C. J. 50-84-162-Ap. 2
Curtis, E. D. 68-99-100
Cushman, L. B. 115
Cusick, E. D. 90-114-115-127
Cusick, J. W. 17-20-46-48
51-101-113-127-147.
Cusick, W. A. 39-Ap. 2
Custis, J. S. 152
Cyrus, A. R. 84
Dagget, William 101
Dale, H. 49
Dalgleish, David 79-86-94-95-144
Dallas, John M. (N.) 78-83
Dalstrom, J. H. 159
Daly, John D. 51-85-Ap. 2
Damon, L. 45
Dammier, G. H. 96
Dane, Alexander 91
Daniel, F. T. 95
Daniel, Harry 94
Daniel, Watt E. 87-107
Daniels, A. C. 28-36
Daniels, C. F. 143
Daniels, J. B. 29-30
Daniels, W. B. 24-32
Danielson, A. 101
Darling, J. H. 81-89-100-147
Darragh, John 38-43-44
Darrin, J. 106
Darst, O. J. 159
Darst, William ..... Ap. 2
Dart, G. W. 20-49-51
Dashiel, Geo. F. 79
Davenport, J. C. 31-52-36-38
Davenport, T. W. 18-30-31
166-Aps. 1-2.
Davey, Frank 75-79-80
82-88-91-100-154.
Davey, T. A. 72-78-144
David, John R. 16-37-41
42-53-76-99-114-138.
David, J. E. 140-149-Ap. 2
Davidson, C. H. 31
Davidson, W. J. 108-133-158
Davies, A. N. 84
Davies, James P. 91
Davies, John 89
Davis, A. A. 151
Davis, A. B. 146
Davis, Alfred 84-92
Davis, A. N. 109
Davis, C. H. 32-58
Davis, C. M. 96
Davis, C. W. 81
Davis, David . 84-93-102-119-147-148-163
Davis, E. J. ..... 115-141 Ap. 2
Davis, G. 109
Davis, G. A. 109
Davis, G. E. 113
Davis, Geo. W. 45-49-70
82-91-100-129-154.
Davis, Homer 143
Davis, H. S. 84
Davis, John 89
Davis, J. Frank 41
Davis, J. H. 83
Davis, J. N. 141-142
Davis, J. R. 115-153
Davis, L. C. 72
Davis, L. J. 136-157-163
Davis, L. S. 33-Ap. 2
Davis, M. F. 87-88-96-108
Davis, P. A. 32
Davis, P. B. 121-148
Davis, P. F. 90
Davis, Robert E. 84
Davis, R. J. 18
Davis, U. G. 83
Davis, V. O. 108
Davis, William. 109-147
Davis, W. B. 85
Davis, W. M. 71-72-77-86-90-95-132
Davisson, R. M. 20-52
Davolt, D. G. 148
Dawson, Frank 95
Dawson, J. W. 22-53
Dawson, Lee 82
Dawson, L. A. 72
Dawson, S. A. 20-21-38-44-49
51-52-82-90-104-113-127-Aps. 1-2.
Dawson, William 33-37
Day, George (G. C.) 38-48-Ap. 2
Day, George L. 126-152
Day, J. E. 83
Day, J. G. 88-97-114-116-137
Day, Robert 30
Day, W. R. 84-92-109-159
Dayton, Frank 94
Deadmond, John 45
Deady, E. N. 86
Deagle (Deagel) A. C. 84-146
Dean, E. A. 102
Dean, W. R. ..... Ap. 2
Deardorff, R. H. 93
Debord, A. C. 87-108
Decker, Charles 48-113-115-124-151
Dedman, W. H. 101
Deering, S. J. 108

Digitized by Google

De Hart, E. J. 79
DeLashmutt, E. 39
DeLashmutt, Van B. .. 94-114-116-141
Dellinger, J. C. 93
Dellinger, J. S. 93
Delmateer, N. 41-43-49
Dement, Russell 142
Dement, R. M. 44-45-47
Dement, W. S. 39
Demming, F. S. 153
Dempsey, W. A. 78
Denlo, A. 159
Denman, Geo. W. 89-143
Dennegan, Miles 38
Dennis, J. N. 103
Dennis, O. E. 134-156
Dennis, P. M. 78
Denny, John 45-55-113-127
Denny, John 26-29-30-165
Denny, J. F. ..... Ap. 2
Demy, O. N. 17-34-35
75-79-86-95-99-114-116-Ap. 1
Dénsmore, Robert 108
De Peatt, E. 87-135-157
Derby, J. F. (John) 84-159
Derby, W. R. ..... Ap. 2
Derrick, E. C. 153
Despain, Jack 81-102-148
Detmering August (A. C.) 93-109
115-128.
Devaul, O. 107
Devereaux, John 43
Devine, M. J. (Jay) 130-155
Dexter, C. H. 39
Dibbee, H. R. 84
Dickman, C. E. 83
Dick, J. M. 34-38-79
Dickinson, Charles 82
Dickson, G. N. 87
Dickson, G. W. 95-108
Dickson, M. F. 105
Dilberger, J. H. 109
Dillabey (Dillaboy), Moses 84-97
Dillion, Jerome 84
Dilly, W. H. 146
Dimmick, D. R. 89
Dimmick, John 91
Dimmick, J. B. 45-Ap. 1
Dimmick, M. E. 72-79-86-95-99-100
Discsway, J. C. 19-38-39-40-41
Dittsworth, J. F. 151
Dix, L. G. 108
Dixon, R. B. 20-42-43
45-46-50-81-113-115-122.
Dizney, J. T. 157
Doan, C. F. 113
Doan, J. B. 93-142
Doane, Robert 159
Doble, E. 87
Dobyns, W. H. 81-109
Dodd, Chas. H. .. 86-95-105-114-116-132
Dodd, C. J. 82-90
Dodge, A. 28
Dodge, I. C. 90
Dodge, J. P. 77
Dodson, M. M. 31-34-45
Dodson, O. M. 41-47-49
77-81-93-117-Ap. 1.
Dolan, John 35-85-94
Doliarhide, J. 39
Dolph, Chester V. 86-95
Dolph, Cyrus A. 39-40-45
51-53-75-94-99-105-114-116-131.
Dolph, Joseph N. 17-18-34
36-74-85-86-95-111-116-131-Ap. 1.
Donaca, John 44-46-78
Donaca, W. B. 46-82-90
Donald, Thomas 149
Donaldson, C. M. .. 17-49-50-93-113-116
Donato, A. 77
Donnell, John I. 142-151
Donlon, William 94
Donnell, Z. M. (Z.) 32-34-Ap. 1
Donohue, John 96-87-107
Donohue, J. O. 77
Dooley, John J. 117-146
Dorlen, J. T. 92
Dorst, William, ... 35-38
Dotson, D. E. 103
Doud, J. F. 91
Douglas, J. H. 86-107-132
Douglas, O. F. 155
Douglas, R. C. 77
Doughty, C. C. 162
Doughty, S. W. 83-92-133-143-156
Douty, F. A. 83-91
Dove, G. M. 52
Dowell, B. F. 16-33-34-37-41-42-56
Downing, Alexander ..... Ap. 2
Downing, A. L. 91
Downing, F. F. 151
Downing, John 34-40-44-Ap. 2
Downing, J. A. 46
Downing, M. 101
Downing, R. C. 114
Downing, W. H. 79-87-96-106
Dozier, J. L. (J. L.) 52-78-146
Drager, A. W. 83-91
Drake, C. Emmet 77-84-132-141
Drake, C. F. 94
Drake, C. W. 151
Drake, E. C. 44
Drake, F. V. 49-79-84-94
Drake, J. M. 33-35-44
Drake, J. T. 81-105
Drake, M. F. 34
Draper, Silas 40
Drenan, W. 81
Dresser, A. S. 81
Drew, N. S. 103
Driver, I. D. 52-82-141
Driver, T. J. 88-108-143
Dryer, T. J. .. 17-23-27-30-31-35-36-Ap. 2
Du Bois, C. E. 19-29
Du Bois, Henry 42-50-101
Du Bois, James 81-101-147
Dudley, Jenks 135-157
Dudley, W. L. 72-78-79-105
Duffy, T. W. 81
Dufur, A. J. ..... Ap. 2
Dufur, Harrison 44
Dufur, W. H. 45-47-137
Dukek, Geo. B. 52-85-102
113-116-122-142.
Dulan, T. W. 35
Duley, Winfield 142
Dumphey, C. D. 79
Dunbar, Daniel 45
Dunbar, F. L. 84-93-142
Dunbar, W. R. 32-Ap. 2
Duncan, Charles (C. H.) ... 48-Ap. 2
Duncan, F. W. 97
Duncan, J. W. 157
Dunham, F. A. 94-144
Dunham, D. O. ..... Ap. 2
Dunlway, R. R. 87
Dunlway, Willis S. 42-81-82-91
Dunlap, Clark 134-156
Dunlap, James L. 95
Dunlap, J. S. 92
Dunlevy, George 89
Dunn, C. F. 135-157
Dunn, F. B. 20-31-36-38-39-48
Dunn, Geo. W. 56-77-Ap. 2
Dunn, J. F. 46
Dunn, W. F. 79
Dunn, W. J. ..... Ap. 2
Dunne, David M. 17-47-48
49-51-53-85-94-114-116-131-155.
Durant, L. W. 93
Durbin, C. B. 92
Durbin, Martin S. 82-105
Durham, D. C. 93
Durham, D. O. 143
Durham, Geo. H. 40-41-45
57-94-114-116.

Digitized by Google

Durham, S. A. 50-Ap. 2
Durkee, C. W. 37
Durkheimer, Julius 94
Durkheimer, M. 93
Dustin, C. S. ..... Ap. 2
Dwinell, J. W. 46
Dwinell, M. J. 40
Dye, C. H. 81-89-113
Dyer, Dennis 128-154
Dyer, William 89
Dyson, Geo. A. 104
Eades, Ed. N. 83
Eades, Geo. A. 42
Eakin, D. B. 57
Eakin, Robert 56-140
Eakin, S. B. (S. B. jr.) 49-52-113
126-Aps. 1-2.
Earhart, R. P. 45-48-55-Ap. 2
Earle, S. D. 135-157
Easter, G. S. 81
Eastham, E. L. 19-20-43
44-46-47-49-Ap. 1.
Eastham, O. W. 95
Eastham, W. F. 44-45-91
Eaton, C. H. 51
Eaton, R. I. 69
Eaton, W. M. 152
Eberman, J. P. 147
Eccleston, Robert 149
Eckersley, Otho 87-141-157
Eckerson, Theo. H. 94
Eckstein, C. W. (C.) 86-94
Eddy, H. W. (H.) 30-33-Aps. 1-2
Eddy, James B. .. 48-50-51-52-74-75-78
79-87-88-96-97-99-100-105-107.
Edes, Edward N. 91
Edes, Geo. A. (Geo. H.) 32-34
Edmundson, W. 148
Edwards, L. N. 90
Edwards, James E. 41-46
Edwards, Jesse 50-84-138
Edwards, Louis 142
Edwards, R. L. 83
Eggleston, M. F. 81-90
Eglin, Thomas 81-118
Ehlen, G. A. (Geo.) 83-115-129
Ehlen, L. V. 142
Eide, S. T. 105
Eibl, O. S. 85
Elder, A. R. 31
Elder, J. C. 36-41
Eldridge, F. E. 33
Elkins, James 35-39-55
Ellen, J. D. 87
Ellerton, Ellert 93
Elliott, A. 146
Elliott, C. E. 148
Elliott, G. 41
Elliott, J. M. 32-34
Elliott, M. R. 102
Elliott, S. H. 38
Elliott, S. J. 85-94
Elliott, W. C. 143
Elliott, W. H. (William) 19-36-38
Ellis, A. A. 86
Ellis, A. E. 36-41
Ellis, M. D. 91
Ellis, M. H. 76-82-90
99-104-127-153.
Ellis, William R. 17-20-46
47-48-49-57-70-72-85-100-140-168.
Ellison, G. R. 31
Ellsworth, Henry 30
Elmer, A. B. 142
Elmore, Samuel 47-50-76-99-162
Elvy, E. 151
Ely, D. C. 48-69
Ely, George D. 85
Ely, J. F. (J. H.) 156
Emmett, John 42-43-49-Ap. 1
Emmett, R. A. 20-45
Emmitt, E. E. 149
Emmitt, R. E. 51-103
Emory, J. B. 37-40
Empkins (Emken) Henry 41-45
Engle, Ed. 83
Engle, Joseph 33-34-40-Aps. 1-2
Epley, H. C. 83
Epperly, J. C. 96
Eppinger, F. W. 141
Erwin, R. R. 51-78
Eubanks, G. G. 90
Eubanks, John 94
Evans, Cleve 154
Evans, Edward (E. A.) 90-113
Evans, John 90
Evans, J. H. 19-20-43
Evans, T. 84
Evans, W. M. (W. N.) 18-34-36-43
Everett, E. 94
Everson, W. R. 28
Everson, W. T. 47
Fahr, B. H. 77
Failing, Henry 18-31-33
44-45-53-114-116.
Failing, Josiah 16-38
Failing, W. S. 41
Falley, B. 49
Fallows, B. 106
Fanning, L. 32
Farley, G. J. 79
Farley, M. 82
Farnsworth, O. E. 51
Farrar, John 84-109
Farrar, W. H. 28
Farrell, James 96
Farrell, J. R. 114
Farrell, Sylvester 51-53-86
105-114-116-131-155.
Farris, William 152
Faught, J. M. 148
Faulconer (Falconer) T. N. (F.
N.) 42-45-Ap. 2
Faull, Carlton 84
Faull, James P. 20-43
Faull, John P. 20-49
Faull, William 83
Fay, James D. 90-103
Fee, James A. 48-56-70-76-96-100
Feichhelmer, C. 34
Fell, George 85
Fell, Joseph (J. R.) 49-116
Fell, Theron E. 20-46-48
49-51-114-116-135-Ap. 2.
Fellows, E. B. 39-42
Ferguson, Eugene (E. E.) 86-87
Ferguson, J. M. 50-53-87-135
Fernau, Charles 94
Ferre, William 113-116
Ferrera, A. B. 79-96-106
Ferry, James 47
Fields, Chas. E. ... 49-78-86-96-106-132
Fields, Frank S. ... 78-79-87-96-106-131
Fields, J. S. 48
Finlayson, C. T. 34
Finley, J. P. 94
Finn, Chas. H. 57
Finney, W. E. (W. D.) 124-151
Finzer, Elmer (E. W.) 91-130
Fisher, A. C. 158
Fisher, C. G. ..... Ap. 2
Fisher, E. T. T. 33-143-Ap. 2
Fisher, George 90
Fisher, H. J. 47
Fisher, Joseph 96
Fisher, J. J. .. 53-79-106-131-141-Ap. 2
Fisher, J. K. 49-93
Fisher, J. N. 79-94-138-144-158
Fisher, S. D. 158
Fisher, W. C. 146
Fisk, D. B. 93
Fisk, D. W. 150
Fisk, J. H. 18-35-37-39
Fisk, W. R. 62-93
Fiske, M. 47
Fitts, Albert 20

Digitized by Google

Fitzgerald, J. J. 86-95-132
Flanagan, W. B. 79
Flane, Jas. B. 44
Flanery, H. B. 83-92-107
Fleckinger, H. 45
Flegg (Flugg), G. W. 137-158
Fleming, Angus 85
Fleming, S. T. ..... Ap. 2
Fletcher, F. J. 94
Fletcher, J. T. 83-92-109
Fletcher, S. W. 83-107-156
Fletcher, T. J. 40
Fletcher, W. J. 104
Fliedner, William 94-114-116-131
Flinn, L. 44-56
Flinn, M. A. 94-131-Ap. 2
Flint, A. 92
Flint, S. C. 52-81-122-149
Flook, J. G. 122-Ap. 2
Flook, O. H. 45
Florey, A. J. 124-151
Floyd, E. J. 114-116
Floyd, Geo. E. 151
Floyd, James 86
Floyd, Thos. F. (Thomas) .. 19-32-41
Floyd, William 44-53
Foard, Martin 49-52
Fogel, Frank 86
Foley, T. J. 86
Folger, J. 37
Folsom, F. W. 33-41-41-42
Folsom, Ralph (R.) 135-143
Folsom, William 51
Fones, Joseph 83
Forbes, E. 40-42-46-Ap. 2
Forbes, J. B. 37
Ford, E. M. 80
Ford, F. A. 82-91-101
Ford, H. P. 79-83-92-115-137
Ford, T. A. 46
Ford, Tilmon 49-78-82-91-Ap. 2
Fordney, W. C. 95
Forester, M. L. 83
Forsythe, E. J. 48
Foshay, Wright 49
Foster, C. M. ..... 18-19-36-37-38-55-57-117-143.
Foster, H. 154
Foster, H. Z. 159
Foster, J. G. 100
Foster, J. H. 16-36-40-42
Foster, James S. 34
Foster, J. W. 19
Fowler, George 28
Fowler, W. W. 32
Fox, C. B. 4
Fox, H. C. 51
Fox, John 52-84-113-116-147-Ap. 2
Fox, Samuel 96
Frainey, James 79-96
Frakes, Phillip (P. A.) 85-93-116
Francis, W. C. 94
Francis, W. W. 30
Frank, Geo. P. 51-86-96
Frankel, J. 19-45
Franklin, James (J. C.) 18-34
Fraser, J. 108
Fraser, (Frazer) John A. ... 34-Ap. 1
Fraser, James H. 96-107-134-156
Frasier, E. A. 151
Frater, W. A. 142
Frazee, Henry 146
Frazer, A. L. 95
Frazer, Charles 159
Frazer, H. N. 93-142
Frazer, J. M. 41-87
Frazer, J. R. 102
Frazer, Thomas 33
Frazer, U. L. 107
Frazier, Frank 78
Frazier, William 114-116-143
Frederick, John S. 36
Freeborough, H. 96
Freeland, E. L. 94-116-130-145
Freemont, R. E. 52
Freerksen, A. H. 82-127
Freerksen, H. 82-127
Fremont, F. E. 127
French, C. O. 101
French, R. E. 96
French, S. 149
French, Thero 158
Fretland, I. ..... Ap. 2
Frey, E. C. 109
Frey, William 45
Freyer, V. A. 79
Friedner, Charles 58
Frielton, J. R. 45
Friendly, S. H. 45-49-82-90-113-128
Frisby, Frank 82-90-153
Frissell, C. B. 109
Frizzell, George 152
Froman, David (Daniel) 19-32-42
Frost, E. C. 44
Frum, E. 33
Fry, William 115
Fuchs, Isadore 145-146
Fuller, D. B. 96
Fuller, S. N. 32
Fuller, W. H. 85
Fullerton, C. P. 44-46-118-146
Fullerton, John C. ..... 20-34-35-39-41-43-45-46-47-49-56-Ap. 1.
Fullerton, W. S. 148
Fulton, Chas. W. ..... 17-20-42-43-46-47-75-84-93-99-112-115-116-Ap. 1.
Fulton, J. A. 20
Fuqua, S. G. (C. G.) 85-105-155
Furman, John 34
Gabbert, F. M. 122
Gabel, Frank 137-158
Gabrielson, C. D. 129
Gaines, A. P. 30-36-40
Gains, G. O. 83
Gaithers, James 102
Galbreath, L. 84
Gale, J. M. (T. M.) 32-51
Galey, S. R. 46
Gallagher, A. E. 41
Gallick, William 42-44-45
Galligher, James 147
Gallison, G. ..... Ap. 1
Galloway, J. F. (J. T.) ..... 82-97-103-126-157.
Gambel, A. M. 43
Gambell, A. N. 85-114-116-143
Gantenbein, A. E. 44
Gantenbein, C. F. 96-143
Gardner, Geo. W. 41
Gardner, J. T. 92-159
Gardner, S. J. 32
Garlick, J. P. ..... Ap. 2
Garret, J. D. ..... Ap. 2
Garrett, Arthur G. 95
Garrett, J. W. ..... Ap. 2
Garrigues, L. C. 17-50-81
Garrigus, L. H. 87
Garrison, J. B. 41
Garrison, W. J. 38
Gaston, J. 19-42
Gatch, Claud .. 76-82-91-100-104-114-129
Gates, A. H. 83-92
Gates, H. V. 83-Ap. 2
Gates, P. P. ... 21-28-30-51-53-159-Ap. 1
Gault, D. M. C. . 38-59-57-83-162-Ap. 2
Gauntlett, A. H. 142
Gauntlett (Gaunt) William .. 113-115
Gay, G. W. 41
Gay, H. C. ..... Ap. 2
Gaylord, E. S. 108-128
Gazley, Jas. F. ..... 17-35-36-37-57-Aps. 1-2.
Gear, F. W. 37
Gearhart, J. W. 34-40-46
Geary, E. P. ..... 51-90-103-113-115-124-150-151.

Digitized by Google

Geary, E. R. 41
Geary, J. W. 104
Geary, W. L. 48
Geddes, J. A. 146
Geer, F. C. ..... Ap. 2
Geer, H. J. 28-87
Geer, J. C. 114
Geer, Joel P. ..... Ap. 2
Geer, Judd 157
Geer, L. B. 59
Geer, R. C. 19-28-39-41
Geer, T. T. .. 75-83-91-99-101-140-Ap. 2
Gehman, W. D. 154
Geisler, T. J. 86-95-106-114-116
Gellatly, W. A. 141
Gentner, Chas. F. 151
George, H. N. .. 17-29-30-35
George, J. W. (J. H.) 35-36-38
George, M. C. . 17-23-44-47-48-69-70-71
72-76-79-86-95-119-100-107-Ap. 1
George, W. B. 77
Gerber, Fred 81-101-118
Gesner, Alonzo (A.) 42-77-82
83-91-129-Ap. 1
Gesner, B. B. 91
Gesner, E. 21
Gesner, F. X. 105
Gesner, Dr. V. 43-85-93
Getchell, G. E. 37
Getchell, William H. 96-97
Gibbs, Addison C. 28-35-55-57-165
Gibbs, A. D. 151
Gibbs, Chas (C. E.) 87-96
Gibbs, J. S. 59
Gibbons, Thomas 93-95
Gibbons, W. M. 18
Gibson, Frank 51-83-133-156
Gibson, H. F. 99-101-147
Gibson, H. S. 81
Gibson, J. A. 100
Gibson, J. C. 89-101
Gibson, J. D. 59
Gibson, M. B. 142
Gibson, Samuel D. 43-47-50
56-115-133-Ap. 2
Gibson, William 33
Gibson, W. B. 38
Gibson, W. H. 113
Gideon, Joslah (Joseph) .. 104-143-153
Giesy, August (A. J.) 45-48
Giesy, Henry E. 45-46-49-51
Giesy, J. 39
Giesy, W. W. 129
Gilbert, A. N. 20-42-52-Ap. 2
Gilbert, C. L. 108-143
Gilbert, George ..... Ap. 2
Gilbert, W. B. ..... Ap. 2
Giles, Carl 48
Giles, Daniel 46-47-49
Gilham, G. W. ..... Ap. 2
Gilkinson, J. M. 136-157
Gill, E. 79
Gill, Frances M. 107
Gill, John ..... Ap. 2
Gill, Joseph 158
Gill, W. F. 82-90-104
Gillam, Thomas 114-116
Gillatly, John A. 80-81
Gillette, A. M. 109
Gillette, C. H. 103
Gillette, J. 109
Gillette, P. W. 30-Ap. 2
Gillham, E. 143
Gillham, Frank 143
Gilliland, L. W. 45
Gilliland, T. P. 142
Gillis, A. W. 108
Gilman, W. T. 82-157
Gilmore, S. M. 24-29-31-Ap. 2
Gilmore, S. N. 157
Gilpin, H. W. (H.) 108-158
Gilson, W. B. 96
Gilstray, L. 142
Gittner, E. C. 82-91-129
Gittner, R. R. 114-116-144
Gingles, James 33-34-Ap. 2
Ginn, W. A. 83
Girty, E. H. 78
Githeos, L. A. 107
Gittings, Al 85-142
Gladding, Theo. O. 53-85-105
Glass, J. H. 153
Glass, Robert 35-90-115-Ap. 2
Glass, John. (J. H.) 48-104
Glass, W. B. 104
Glassford, H. H. 115
Glover, C. P. 49-52-82-115-127
Goddard, A. J. 82
Goddard, H. W. 86-95-106-131
Godfrey, F. C. 79
Godfrey, F. W. 94
Godfrey, J. B. 85-93-101
Godman, C. J. 84
Godshall, H. S. 94
Godwin, F. A. (S. A.) 142-153
Goff, L. M. 86
Goffe, T. A. (Goff, T. J.) 79-80
Goit, J. B. 97-108-143
Good, C. G. 51
Good, G. E. 77
Good, M. O. ..... Ap. 2
Goodell, John 81-142
Goodin, J. W. 92
Goodin, R. B. 78-83-92
Goodin, W. A. 83
Goodman, Austin 143
Goodman, E. J. 109
Goodman, J. W. 141
Goodnough, Charles 20-44-48-50
51-53-88-97-108-126-177-Ap. 2
Goodnough, E. A. 96
Goodnough, Ira 56
Goodrich, L. J. 48-49-Ap. 2
Goodsell, David 40-86-96-Ap. 2
Goodspeed, H. F. 20
Goodwin, A. S. 105
Goodwin, J. W. 108
Gordon, Harvey 55
Gordon, W. C. 42
Gorman, W. D. 83
Gorsline, O. E. 51-158
Gortner, M. W. 80
Gould, W. L. 78-86-95
Gowan, A. W. 20-22-51
52-76-100-103-113-116.
Gowan, W. 96-106-Aps. 1-2
Gowdy, J. T. (J.) 84-138-Ap. 2
Gowen, E. W. 106
Grabner, F. H. 46
Gradon, H. D. 72-78-94
Graften, John 79
Graham, J. A. 81
Graham, J. K. 113
Graham, J. S. 83
Grandy, B. W. 87-136-157
Grant, B. H. 156
Grant, John H. 95
Grant, U. S. 153
Graves, B. J. 142
Graves, Carl S. 92
Graves, G. O. 92
Graves, H. H. 129-159
Graves, T. J. 47-107-133-155-156
Graves, T. N. (T. M.) 51-92-114
Graves (Groves) Wm. (W. A.) 28
43-44-47-48.
Gray, Caleb (C.) 45-46-49
Gray, James 23
Gray, John A. 163
Gray, J. G. 88
Gray, J. H. 142
Gray, J. H. D. .42-43-44-77-84-93-Ap. 1
Gray, T. E. ..... Ap. 2
Green, B. F. 96
Green, B. J. 72-77-79-87-96
Green, F. M. 147

Digitized by Google

Green, N. J. 106
Green, R. G. 92
Green, R. H. 78-79
Greener, A. P. 158
Greenleaf, R. S. 71-77-79
85-87-95-143.
Greenwood, J. W. 39-42
Greenwood, William .. 31-33-35-Ap. 1
Greer, F. C. 46
Greer, J. C. 83-137
Greer, S. N. H. 83
Gregg, George 92
Gregg, H. M. 136-158
Gregg, J. T. 19-79-86-95-Ap. 2
Gregorie, E. S. 41
Gregory, W. H. 18
Grider, T. 93
Griffin, E. A. (Ed.) 137-158
Griffin, H. H. 77
Griffin, J. J. 45
Griffin, M. G. 69-70-72
78-79-95-105.
Griffin, Scott 124-151
Griffis, J. H. 151
Griggs, A. B. 48
Griggs, John L. 153
Grim (Grimm) E. 84-95
Grim (Grimm) John W. 32-33-34
36-44-78-Ap. 1.
Grim (Grimm), W. T. 52-91
Griner, Henry 124-151
Groce, O. J. 94
Gross, Ernest 96
Groth, A. H. 41
Ground, L. 92
Grouse, Millard 153
Grover, Alfred 96
Grubb, W. B. 152
Grubbe, W. P. T. ..... Ap. 2
Gruber, M. E. 95
Gruner, George (G. J.) 78-94
Gubser, D. ..... Ap. 2
Gue, G. W. 44
Guernsey, C. G. 103
Guild, H. G. 44-53-84-Ap. 2
Guild, J. D. 108
Gulliford, Wm. H. 135-157
Gullixson, H. F. 51-77-86-Ap. 2
Gum, E. I. 82
Gunderson, C. S. 142-147
Gunn, A. M. 159
Guptil, Erastus W. 111
Gurdane, J. S. 141-Ap. 2
Gurley, S. A. D. 47-102
Gwilt, John W. 96
Gwinn, S. V. 92
Habighorst, E. H. 89
Hacheney, A. 43
Hacheney, Frank 43-47-79
85-86-131-143.
Hacker, Chris. 145
Hacker, Isaiah (J.) 19-37-39
41-45-52-120-148-Ap. 2.
Hadaway, E. C. 38-42
Hadley, C. L. 21-52-89
Hadley, W. J. 114
Hagay, M. 95
Hager (Hagger) J. M. . 53-114-130-155
Hagey, S. R. 102
Hagny, G. H. 103
Hahn, Henry 45
Hahn, John 101-Ap. 2
Haight, C. W. 108
Haight, F. H. 96-106
Halley, W. H. 18
Haines, E. W. 51-83-92
Haines, Fred 113-116-150
Haines, J. C. 81-89-100
Haines, J. A. 148
Haines, J. D. ..... Ap. 2
Haines, J. O. 106
Haines, S. H. 79
Haines, William (W. E.) 26-118
Hale, G. N. 48
Hale, W. C. 48-49-56
Hales, Jesse O. 87
Hall, C. B. 89
Hall, Edwin (E.) 19-43-48
52-113-116-129-141.
Hall, E. N. 107
Hall, Gilbert (G.) 37
Hall, Geo. A. 92-109
Hall, Geo. H. 113-114-145
Hall, Geo. T. 113-126-144
Hall, G. W. 84-115
Hall, Henry 51-83-91-150-Ap. 1
Hall, J. E. 93-113
Hall, J. H. 29
Hall, John H. 44-45-49-69-70-72-79
85-86-100-114-116-Ap. 2.
Hall, L. D. (L.) 22-34
Hall, M. G. 49
Hall, N. P. 107
Hall, R. E. 108
Hall, S. R. 33
Hall, William 46
Hall, William B. 86-94-105
Hall, W. W. 104
Hallgarth (Halgralth) Charles ... 33
97-114-116-136.
Halliday, W. T. (T. W.) .. 113-116-145
Hallock, A. B. 28
Halloran, James 34
Halloran, J. F. 44-47
Halloway, C. P. 78
Hamaker, J. O. 103-151
Hamilton, A. M. 50
Hamilton, A. N. 81
Hamilton, D. A. 105
Hamilton, G. H. 106
Hamilton, G. V. 53
Hamilton, T. S. 143
Hamilton, W. V. 85
Hamlin, J. D. 82-103
Hamm, N. A. (W. A.) 93-143
Hammond, A. P. 45-57
Hammond, A. S. 57-81-90
Hammond, J. R. 49-91
Hancock, Geo. C. 79
Hancock, Thomas 149
Hanan (Hannon), A. 31-32
Hand, P. H. 104
Hand, Wm. M. 35-37-38-41-43
Handley, Charles 28
Handly, J. B. 159
Handley, T. B. . 18-19-35-37-38-43-44-50
51-69-70-79-83-100-114-115-134-156.
Hanna, S. K. 17-Ap. 1
Hannah, Samuel (S.-L.) 28-35-37
41-44.
Hannum, C. H. 78
Hannum, C. S. 94
Hannum, E. 94
Hansen, William 84
Hanson, — 85
Haptonstall, J. S. (J. T.) 46-48
Harbaugh, F. 34-41
Harber, R. J. 77
Harbocker, L. 43
Harbord, M. G. 46
Hardcastle, Frank 83
Hardcastle, S. E. (Sr. and Jr.) ... 91
Hardesty, Elmer 91-101
Hardle, Alexander 102-149
Harding, Benj. F. 18-28-32-54
Harding, E. T. 109
Harding, J. H. 91
Hardman, D. F. (B. F.) . 78-85-86-142
Hare, James W. 49-84-142
Hare, W. D. 17-18-31-69-Aps. 1-2
Harger, E. W. 95
Harkleroad, S. 40
Harlan, M. 108
Harlan, Thomas 97
Harlocker, L. 148
Harlow, F. C. 52-81-101-147

Digitized by Google

Harmon, C. E. 81-90
Harney, James 151
Harper, T. J. 97
Harpole, G. W. ..... Ap. 2
Harrington, J. N. 78-142
Harrington, S. R. (S. A.) . 72-79-86-95
Harris, A. S. 33
Harris, C. 77
Harris, G. T. 51
Harris, J. W. 143
Harris, T. W. 19-42-46-77
Harris, W. A. 102
Harris, W. E. 85
Harris, W. H. 41-42-44
45-53-86-102-114-116-Ap. 2.
Harris, Wyatt 21-92
Harrison, C. H. 86-95-106
Harrison, Hugh 104
Harrison, H. C. 101
Harrison, John M. (John) .. 34-48-159
Ap. 2.
Harrison, M. C. 86-87-95
Harrison, T. R. (P. R.).24-31-38-Ap. 2
Harrison, W. H. (William) . 40-43-44
47-48-84-92-109.
Hart, George 103
Hart, J. N. 92-107-143
Hartless, William 146
Hartman, B. F. 45
Hartman, C. D. 115
Hartman, C. M. 46-49-81
101-115-Ap. 2.
Hartman, L. C. 95-144
Hartmus, G. W. 140
Harvey, Amos 31
Harvey, R. P. (B. H.) 72-78
Harvey, M. M. 38
Haskell, M. J. 145
Haskell, N. C. 146-Ap. 2
Haseltine, J. E. (J. A.) 94-106-114
116-141.
Hatch, E. T. 20-53-83-91
107-141-Ap. 1.
Hatch, S. E. 83
Hathaway, A. L. 77
Hathaway, L. A. 77
Haur, J. R. 114-116
Hausman, A. C. 40-45-52-90-127
Haussman, Henry 94
Hawkins, C. E. 153
Hawley, C. L. 92-156
Hawley, Grant 96-134
Hawley, L. L. 155
Hawley, J. H. (John) .. 20-48-50-76-83
92-100-107-133-Ap. 2.
Hawley, R. D. 82-103-115-126-152
Hawley, W. B. 82-103-152
Hawley, W. H. 142
Haworth, S. R. 136
Hawson, S. G. 113-116-122-145-149
Hay, Clark 86-95-131
Haycock, M. S. B. 78
Hayden, A. S. (W. S.) 32-36
Hayden, Marion 115
Hayes, A. P. 85-94-105
Hayes, G. E. ..... Ap. 1
Hayes, Geo. W. (George) ... 85-94-103
Hayes, H. E. 52
Hayes, Robert R. 20-21-48
50-72-79-86-92.
Hayes, S. S. 87
Haymaker, J. W. 46-18
Hayter, J. C. 105-162
Hazen, Geo. W. 86-94-114-116
Hazen, M. F. 85-93-101
Hazen, R. O. 85
Hazleton, R. H. 36
Healis, William 81
Healy, G. M. 72-77
Heater, B. 37
Heater, Noah 84-92-138
Heath, C. A. 143
Heath, E. G. 91
Heath, Lucien 23
Heath, M. H. 105
Heldtman, Henry 149
Hellborn, Otto 84-93
Heins, Otto 92-107
Heiser, H. E. 78
Heisler, John 83
Helzer, J. E. 79
Heltcel, H. D. 125-152
Heltness, A. A. 94
Hemenway, S. 105
Hemmenway, A. A. (A. A. H.) .. 31
34-Ap. 2.
Hempel, A. G. 142
Henderson, D. B. 45
Henderson, George 50
Henderson, J. F. 103
Henderson, J. H. D. 17-33-156
Henderson, J. J. 40-51-Ap. 2
Henderson, M. F. 85-94-105
Henderson, M. W. 80
Henderson, T. B. 40-139-159
Henderson, W. G. 84-143
Henderson, W. H. 78
Henderson, W. V. (W. M.) . 52-77-103
113-126-152.
Hendley, F. W. 96
Hendricks, H. B. 85-93-102
Hendricks, H. H. 46-49
Hendricks, R. J. 115-129
Hendricks, R. L. 145
Hendricks, William 107
Hendrie, Robt. J. 69-94
Henkle, J. A. 46-49-Ap. 2
Henkle, J. E. 80
Henkle, J. H. 43
Henkle, J. M. 47
Henkle (Hinkle), Lee (Levi) .. 42-44
50-52-118.
Henneman, H. A. 81-89-101
Henneman, R. W. 81-89
Hennessy, Frank D. 114-116
Henrich, Lewis 94
Henrichs, William 142
Henry, L. D. 82
Hensel, J. B. 86-106
Henshaw, Al. 85
Henshaw, F. H. 47
Henshaw, F. W. 105
Hentshel, F. 34
Hepbener, C. 32
Hermann, Binger 17-35-36
43-167-168-Aps. 1-2.
Hermann, Emanuel 42
Herman, S. W. 96
Heroy, E. F. 41
Herpele, J. W. 36
Herrick, B. B. 143
Heslin, J. P. 79-87
Hessman, W. H. 127-153
Hewitt, H. H. (Henry) 20-38-45
51-56-57-77-114-159.
Hewitt, Jasper L. 53-84-93-142
Hewitt, Joseph 82
Heydon, W. P. 143
Hiatt, Buff 78
Hiatt, Joseph G. 51-81-90-142
Hiatt, J. M. 92
Hiatt, R. 82-90
Hibbert, George 77
Hibbs, J. S. 40
Hickey, P. 45-148-149
Hickler, H. H. 29
Hickman, J. H. 146
Hickok, C. G. 97
Hicks, C. F. ..... Ap. 2
Higby, W. B. 40-57
Higgins, C. W. 41
Hill, A. 40-42-84
Hill, Charles 156
Hill, C. E. 143
Hill, C. H. 53-72-78-79-95
Hill, Elmer 100

Digitized by Google

Hill, Geo. H. 141
Hill, Isaac 86
Hill, John 153
Hill, J. E. 116-128-154
Hill, J. J. 91
Hill, J. W. 78
Hill, Judson, ... 104
Hill, T. R. 92
Hill, W. Lair 37-38
Hill, W. O. 105
Hillegas, M. J. 82-126-Ap. 2
Hillery, W. M. 114-130
Hilliard, William 11
Hiller, A. 70
Hilton, Charles 46-49-116
Hilts, J. M. 79-87-143
Hines, H. K. 16-17-41-95-167
Hinman, A. 34-50-Ap. 2
Hinsdale, G. D. (G. S.) 33-Ap. 1
Hinshaw, A. J. 154
Hinshaw, H. A. 104
Hinshaw (Henshaw) L S. .... 49-117 146-154.
Hirsch, Edward ..... 41-42-48 55-129-Ap. 1.
Hirsch, Meyer 16-34-55
Hirsch, Solomon . 19-36-41-44-45-48-53 79-86-113-114-115-116-144-145-155 Aps. 1-2.
Hixson, E. 145
Hobart, J. W. 142
Hobart, S. T. 83-124
Hobbs, J. W. ..... 51-84-92 115-145-159-Ap. 2.
Hobbs, P. O. (T. O.) 123-156
Hoberg, Frank 82
Hobkirk, Peter 86-95-131-155
Hobson, Hadley 83-91-105-154
Hobson, Lemuel 154
Hobson, S. 43
Hobson, W. H. ..... 21-41-42 45-49-83-Ap. 1.
Hocker, L. M. 145
Hodge, Charles 40
Hodge, James 148
Hodge, L. H. 77
Hodges, C. W. 109
Hodges, William 89-101
Hodgkin, F. E. 82-91
Hodgkinson, E. W. 34
Hodson, J. 37
Hodson, J. C. 143
Hodson, J. M. 49-79
Hodson, J. W. 114
Hodson, O. O. 84-92-138
Holds, J. 70-100
Hoefer, John 38-39-154
Hoel, C. 31
Hofer, A. 163
Hofer, E. 82-163-Ap. 2
Hoff, O. P. 51
Hoffman, J. J. 28-31-35
Hogue, H. A. 31-31-36-37-141
Hogue, J. P. 30-36
Hohman, J. 92
Holbrook, Philo 91-142
Holcomb, H. 93-100-146
Holder, A. 87
Holder, William 87-95-143
Holladay, J. A. 102
Holland, Edward 153
Holland, J. H. (I. H.) ..... 49-51-52 140-151-Ap. 2.
Hollis, F. W. (F. M.) 115-155
Holloway, C. D. 103
Holm, Rufus F. 109-113
Holm, Samuel 95
Holman, Charles ..... 20-50-52 78-81-89-101-113-119-140-144.
Holman, Edward 69-91-114-131
Holman, E. D. 155
Holman, Geo. P. 16-38-Ap. 2
Holman, Glenn O. ..... 41-42-57 77-79-96-106.
Holman, J. D. 32
Holman, John 133-156
Holman, John E. 80
Holman, J. S. ..... Ap. 2
Holman, Nat 63
Holman, Thomas 154
Holmes, H. H. ..... 51-53-72 78-86-94-105-114-116-155.
Holmes, Leander 16-17-26-29-30-55
Holmes, L. E. 36
Holstrom, Charles (C. A.) 81-146
Holton, D. S. 32
Honeyman, W. B. 70
Hoopes, C. C. 101
Hoover, Charles 83
Hoover, N. 150
Hope, E. O. 45
Hope, L. W. (I.) ..... 20-52-113 116-140-144-Ap. 2.
Horn, David 50
Horn, Oscar 114-116
Horner, D. W. 59
Horner, S. S. 85
Hornor, John 105-143
Horton, A. B. 99
Horton, E. M. 82-90-127
Horton, Geo. F. 81-89-115-145
Hosford, J. B. 107-134-156
Hoskins, W. H. (William) ... 134-156
Houck, G. E. 102-140
Hough, A. C. 91
Houghton, E. M. 84-101
Houser, J. T. 120-142
Houser, Zoeth 143
Houston, A. A. 52
Houston, R. H. 81
Hovendon, A. 58
Hovey, A. G. .... 16-17-18-30-31-32-42-43 45-46-49-51-52-90-Ap. 1.
Howard, A. T. 36
Howard, C. J. 82-90-Ap. 2
Howard, C. T. 81-89-101-119
Howard, F. L. 86-94
Howard, L. B. 149
Howard, L. L. 130-155
Howard, J. E. 87-95-108
Howard, J. S. 20-46-48
Howard, L. P. 89
Howard, Madison 37
Howard, M. F. 105
Howard, S. H. 94
Howard, T. R. 44-85-114
Howe, Amasa 31
Howe, L. 33
Howe, O. D. 32
Howell, Silas 153
Howell, T. J. 81-90
Howell, W. H. 89
Howes, E. T. 87
Howes, T. B. 84
Howett, W. W. 95
Hoxter, W. D. 37-Ap. 2
Hoyt, D. C. 86
Hoyt, Ralph W. 143
Hubbard, C. S. 44
Hubbard, F. K. 155
Hubbard, I. H. 42
Hubbard, J. E. 114-159-133-138
Hubbard, Wm. C. 43-48-82-91
Huckstep, Charles 89
Huddleson, J. H. ..... 76-86-94 99-114-116-121-144.
Hudson, A. J. 72
Hudson, H. S. (Harvey) .... 84-92-109 115-138-141-159.
Hudson, J. H. 85
Hudson, T. A. 88-137-158
Huelat, S. 18-99
Huffer, J. H. 109-124
Hufford (Huff) W. S. 57-89-113-118
Hug, Henry 126-157
Huggins, F. A. 79
Hughbanks, G. 75
Hughes, David 50

Digitized by Google

Hughes, Edward (E. C.) 78-83
Hughes, Geo. P. 74-76-77
82-83-91-92-100.
Hughes, John P. 99
Hughes, J. W. 99
Hughes, P. 41
Hughes, Richard 91
Hughes, Samuel (S.) 35-40-42
44-47-53-79-141.
Hulbert, A. W. 150
Hulburt, C. E. 126
Hulin, S. A. 90-148
Hull, F. U. 46-48
Hume, Joseph 90
Hume, J. W. 20
Hume, Peter 49-52-89-113-149-121
Hume, R. D. 47
Hume, Wilson T. 49-57-71-77-79-85
96-114-116-132-155-Ap. 2
Humphrey, F. W. 153
Humphrey, George 38
Humphrey, H. C. 20-48-49-69
Humphrey, J. D. 95
Humphrey, M. V. 77
Humphrey, N. 32-33
Humphrey, N. B. 39-40-45
46-48-57.
Humphrey, Thos. D. 20-33-38
42-43-44-45.
Humphrey, T. N. (N. T.) 127-153
Humphrey, William 82-91
Humphrey, W. B. 38
Hungerford, J. C. 77
Hunman, A. 32
Hunsaker, E. B. 77
Hunsaker, H. K. 44-Ap. 2
Hunt, A. F. 142
Hunt, C. S. 103-143
Hunt, Geo. W. 91
Hunt, Jeptha 46-52-115
Hunt, J. B. 108
Hunt, J. E. 79
Hunt, J. H. ..... Ap. 2
Hunt, J. S. 42-47-49-113
Hunt, J. T. 91
Hunt, M. W. 46
Hunter, James A. (James) .128-Ap. 2
Hunter, C. H. 105
Hunter, G. W. 20
Hunter, H. H. 79-87
Hunter, James 153
Hunter, J. A. 158
Hunter, J. G. 18
Hunter, M. M. 78
Hunter, S. L. 87
Huntington, A. H. 146
Huntington, Benj. 50-113-115
Huntington, B. S. 141
Huntington, James 158
Huntington, J. R. 42-51
Huntington, J. H. 20
Huntington, J. W. P. 21
Huntington, Thos. 79-85-94
Huntley, G. H. 113
Huntley, Jeremiah 141
Hurlburt, A. W. 150
Hurlburt, C. F. 113
Hurlburt, T. M. 86-94-105
114-116-132-143.
Hurley, Hartwell 20-42-45
56-57-89-86.
Hurst, E. G. (E.) 19-41-42-43-46-57
Hurst, Fred 91
Hussey, Al. ..... Ap. 2
Hussey, J. A. 91
Hustler, J. G. (J.) 18-37
Hutchings, Ed. P. 22
Hutchings, Ira 102
Hutchins, Charles 21
Hutchinson, T. O. 91
Hyatt, Geo. W. 108-158
Hyde, J. L. 142
Hyde, T. C. 57
Hyland, A. D. 51-126-152
Hynd, Robert 94
Ideman, C. M. 55-74-75
79-87-95-99-100-105.
Ier, J. C. 92-106
Ier, W. E. 52-83
Imbler, James (Jesse) 115-136
Imbrie, Jesse (J. A.) 48-78-92-137
Imbrie, J. W. 142
Imbrie, T. R. 137
Ingalls, D. J. 101
Ingalls, W. J. 47-84
Ingalls, W. S. 83-92
Ingraham, J. H. 100
Ingraham, William 48
Ingram, H. H. 153
Ingram, W. H. 113-128-153
Ireland, A. ..... Ap. 2
Ireland, C. L. 96
Ireland, D. C. 17-153
Ireland, K. B. 142
Irvine, C. B. 129-162
Irvine, J. D. (J.) 41-82-90-91-156
Irvine, J. P. 115-138
Irvine, J. W. 91
Irvine, O. H. 80-114-115-138
Irvine (Irving or Irwin), William .36
37-41-42.
Irvin (Irwin), S. G. 104-143
Irwin, G. M. 17-55
Irwin, W. J. 155
Isenberg, M. P. 51-137-158
Israel, G. C. 46
Israel, M. C. 33
Ivanhoe, F. S. 56-97
Ivey, J. W. 79-87-95-114-116-131
Jack, A. 45-84-92-137-159
Jack, Calvin 53-84-109-114-137-159
Jack, Claude 105
Jack, Joseph (J.) 43-84
Jack, W. M. (William) . 53-114-116-137
Jackson, A. 96
Jackson, Chas. H. 94
Jackson, Edward (E.) ... 35-37-Ap. 2
Jackson, Geo. M. 90
Jackson, Hyer (H.) 34-48
Jackson, J. 49
Jackson, J. H. 143
Jackson, J. N. 159
Jackson, J. S. 78-79-83-108-137
Jackson, W. M. 108
Jacobs, Orange 17-30-32
Jacobs, R. 36
Jacobs, William 159
Jacobs, Wm. A. 45-94-105
Jagger, Frank 46-50-52
James, Geo. V. 40-42-44
Jameson, J. C. 95
Jameson, Robert 87
Jaskulek, J 50
Jayne, A. A. 20-21-49
51-52-57-85-93-102-140.
Jayne, R. A. 82-104
Jefferson, Delos 36
Jennings, A. C. 48-52-142-Ap. 2
Jennings, J. C. 48
Jennison, C. M. ..... Ap. 2
Jess, A. M. 124-151
Jessup, E. 44-Ap. 1
Jewell, Henry 101-147
Jewett, W. F. 149
Johansen, J. H. 84
John, David 151
Johns, A. F. 44
Johns, Chas. A. 19-47-57
93-100-113-116-117.
Johns, Jas. M. 39-93-102-122
Johnson, Adolph (A.) 77-84-147
Johnson, A. E. 101
Johnson, A. F. 33
Johnson, A. J. 49-51-52
82-90-113-127-142-144-Ap. 1.
Johnson, A. M. 95-106

Digitized by Google

Johnson, A. W. 95
Johnson, Ben 94
Johnson, B. W. 81-100-118-162
Johnson, Charles 140
Johnson, C. A. 114-155
Johnson, C. V. 82
Johnson, D. 106
Johnson, D. A. 68-79
Johnson, D. S. 95-107
Johnson, E. L. 91
Johnson, G. H. 41
Johnson, Geo. W. 35-36-37
50-51-114-116-Ap. 2
Johnson, H. A. 35-45
Johnson, H. A. jr. 51-91
Johnson, H. H. 20-50-78-81-118
Johnson, H. V. V. 18-30-31-34-35
Johnson, J. B. 142-Ap. 2
Johnson, J. C. .. 39-45-46-48-78-82-91-115
Johnson, J. H. 86
Johnson, J. Q. 159
Johnson, Martin 93
Johnson, Nina B. 106
Johnson, W. Carey 17-18-19
28-30-31-32-36-37-40-41-44-76-57-Ap. 1
Johnson, W. J. 21
Johnsrud, T. G. 81-101
Johnston, W. B. 96
Jolly, Benjamin 146
Jolly, W. B. ..... Ap. 2
Jones, A. E. 97
Jones, Bruce A. 91
Jones, B. F. 86-94
Jones, C. M. 154
Jones, D. M. 46
Jones, F. N. 114-116-141
Jones, Geo. W. 39-91-143-149
Jones, Joseph (J.) 39-104
Jones, J. T. 91
Jones, L. N. 89
Jones, M. 44
Jones, M. L. 44-72-83-Ap. 2
Jones, M. R. 87
Jones, R. C. 92-109
Jones, S. T. 33
Jones, T. C. 108
Jones, T. J. 94
Jones, W. A. M. 95
Jones, W. F. D. 21-83-163
Jones, W. V. 151
Jonsrud (see Johnsrud).
Jordan, H. S. 82
Jordan, Thos. A. ..41-42-44-48-49-51-132
Joseph, S. E. 94
Joy, Allen R. 95
Joyner, J. H. 101
Judd, E. E. 81-89-101
Judd, Edward T. 83-91-104
Judson, T. P. 49
June, D. L. 44
Junk, D. P. 83
Kadderly, J. J. 91-131
Kahler, C. W. 56
Kahler, Orra 147
Kahler (Kapler), W. E. 49-83-105
Kaln, D. S. 83-91-114
Kane, F. T. 99
Kapus, William 17-20-46
47-86-95-113-114-116.
Kaufman, M. J. 78
Kay, Thomas 94
Keady, W. P. 42-43-44
47-51-85-94-Ap. 2
Keeler, Frank 86
Keen, W. B. 159
Keenan, E. P. (F. P.) 86-94-131
Keenan, F. L. 86-95-106
Keene, C. W. 90
Keene, D. M. (David) 34-35-38-92
Keene, H. A. 91
Keene, J. M. 78-82-91
Keep, C. M. 92
Kees, A. A. 77-78-82-104-127-153
Keller, Edward 105
Kelley, E. H. 107
Kellogg, C. M. 93
Kellogg, J. B. 38-42-93
Kellogg, J. F. 43
Kellogg, N. S. 89
Kellogg, O. (O. A.) 86-94
Kellum, W. C. 77
Kelly, D. J. 77
Kelly, G. H. 51-81-90
Kelly, Harrison 39-45-46-49-142
Kelly, James 44
Kelly, John 19-20-31
32-33-34-39-40-43-45-46.
Kelly, J. F. 45-81
Kelly, L. B. 97-158
Kelly, Penumbra ... 40-41-78-95-Ap. 2
Kelly, P. L. 96-136-158-Ap. 2
Kelly, S. G. 86-107
Kelly, W. J. ..... Ap. 2
Kelly, W. W. ..... Ap. 2
Kelsay, A. M. 79-87-142
Kelsay, J. M. 87
Kelsay, James 18
Kelsay, John 34-35-37-56-69-70-100
Kelsey, V. 51
Kelsey, William 45
Kelso, S. M. 89
Kelty, Geo. L. 83-91-115-133-155-156
Kendall, B. F. 46
Kendall, O. J. 96
Kendall, T. S. 17-24-26-29-30-31-33
Kenna, J. W. 87-96
Kennedy, A. H. 46
Kennedy, B. C. 79-106
Kennedy, G. W. 41
Kennedy, J. P. 86-95-114-116-131
Kenny, J. 109
Kenny, Michael 85-155
Kent, Levi 42-45-47
Kent, Walter 81-89-122
Kenworthy, John 38-44-47
53-114-116-142-Ap. 2.
Kern, J. F. ..... Ap. 2
Kerns, J. T. (J. F.) 32-Ap. 2
Kerr, S. P. 104
Kertson, W. C. 29
Keslink, B. J. S. 31
Ketchum, Walter 19-42
Keyes, R. R. 123-150
Keyt, D. L. 72-83-92-Ap. 2
Kiernan, James 94
Kiger, G. W. 143
Kilbourne, M. H. 81-101
Kildow, J. 86-94
Kilham (Killam), N. D. 30-47
Killen, J. M. 44
Killin, B. 18-35-38
Killin, T. B. 81-89
Killinger, M. R. 79-105
Killingsworth, W. M. 86-114-116
132-141.
Kilpatrick, Frank 97
Kimball, George (G. W.) 17-152
Kimball (Kimbrel), J. W. 78-143
Kimm, J. 89
Kimsey, D. S. 136-142
Kimsey, L. G. (Lee) 133-156
Kincaid, G. 45
Kincaid, H. R. 16-17-45-46-48-51-55-162
Kincaid, John S. 36
Kinder, Samuel 93-148
Kindt, C. E. 86-94
Kindt, Edgar 47
King, George 153
King, Griffin 128-153
King, G. L. 20
King, Solomon ... 37-38-40-44-46-47-146
King, Scott 118-146
King, S. W. 87
King, T. B. 32
King, W. C. 156
King, W. H. 83

Digitized by Google

Kingery, D. B. (B. B.) 48-159
Kingsbury, H. M. 72
Kinnaird, D. W. 81-143
Kinney, C. C. 107
Kinney, George 79
Kinney, Joseph 158
Kinney, W. J. 46
Kirby, J. H. 107-157
Kirk, A. 38
Kirk, D. J. 135-157
Kirk, Thomas (T. J.) 18-51-53
87-Ap. 2
Kirk, W. R. 31-36-46-51
Kirkpatrick, A. ..... Ap. 2
Kirkpatrick, C. C. 91
Kirkwood, J. M. 109
Kirts, W. A. 158
Kitherman, — 31
Klepper, H. H. 86-94
Kline, L. L. 115
Kleinsmith, H. 147
Kline, S. D. 43
Kline, S. L. 145
Klink, S. A. 84
Klippel, J. J. 96
Klum, Chas. K. 31-123-150
Klum, Wm. H. 82
Knapp, R. B. 34
Knifong, J. M. 44
Knight, David D. 33
Knight, E. A. 94
Knight, E. E. 154
Knight, Geo. W. (Geo.) 81-89-100
Knight, John 82-83-91-129
Knight, J. I. 79-83-92-108
Knight, N. B. 38-39-Ap. 1
Knotts, William 21-52
Knowles, A. P. 152
Knowles, C. W. 90-114-116
Knowles, J. W. 87-96-157
Knowles, P. W. 158
Knowles, S. W. 140
Knox, A. D. 159
Knox, A. T. 83
Knox, C. F. 82
Knox, F. A. 149
Knox, H. 57
Knox, Jerome 46
Knox, Roscoe 38-40-41
Koegle, C. B. 34
Koehler, Geo. F. 95-143
Korthauer, H. J. 100
Koontz, J. H. (J. A.) 36-38-39
41-51-107-114-116-135-157.
Koontz, W. A. 157
Koontz, W. T. 108
Korrell, Herman 95
Koser, L. C. 83
Krogstad, O. A. 104
Krupke, F. C. 94
Kruse, Frank (F. M.) 42-44-45
52-72-78.
Kruse, H. J. 147
Kruse, John 36-46-Ap. 2
Kruse, J. L. 115
Kuhl, H. (H. D.) . 46-49-52-124-140-150
Kuhn, Louis 84
Kundret, H. G. 82-91
Kuney, C. C. (C. E.) 87-96
Kuntz, M. 34
Kunzle, J. H. 43-45
Kuykendall, E. W. 77
Kuykendall, J. W. 107
Kuykendall, William (W. W.) 115-126
Kyle, A. 77
Kyle, James (J. M.) 82-91-129
Kyle, R. M. 137-159
Labbe, B. 86
Labbe, Paul 85
Labrie, E. E. ..... Ap. 2
Lacelle, D. 19
Lacey (Lacy), J. D. 18-34-Ap. 2
Lack, F. S. 100
Ladd, E. J. 49-51-94-105
Ladd, Geo. A. 87-108
Ladd, James (J. L.) 19-31-34-37
Ladd, J. R. 96
Ladd, R. J. 28
Ladd, W. M. 86-95-Ap. 2
Ladd, W. S. 28
Lafferty, F. S. 87-96-106
Lafferty, J. 24
La Follett, Alex. M. 129-Ap. 2
Lafollett, C. B. (Charles) ... 109-132
Ap. 2
La Force, Wm. M. 84
La Fore, E. M. 82-91
Laird, O. J. (A. J.) 49-78
Lake, A. E. 53-114-116
Lake, C. M. 146
Lake, E. R. 141
Lake, H. 108
Lake, H. G. 107
Lakin, Charles 89
Lamar, Thomas 96-106
Lamb, A. W. 149
Lamb, F. M. 43-156
Lamb, L. J. 52
Lamberson, Buell 86-94-105
Lamberson, J. A. 77
Lambert, A. W. 49-86-95-105
Lambert, Daniel 29
Lambert, L. S. 83-104
Lamberton, A. 27
Lame, J. H. 31
Lamson, C. W. 51
Lamson, H. W. 53-139-159
Lamson, J. 35-39-Ap. 2
Lamson, R. H. 38-50
Lamson, S. W. ..... Ap. 2
Lampson, J. H. 126-152
Landon, W. P. 79-86-95-106
Lane, John 150
Lane, Joseph (J. H.) 34-36
Lane, M. G. 48
Lang, E. R. 75-99-108-157
Langdon, E. W. 45
Langell, N. 19-41-42
43-45-46-140-Ap. 2
Langford, George 86-95
Langford, W. G. 57
Langille, W. A. 97-137
Langrell, R. T. 142
Lappeus, Jas. H. 28
Large, C. L. 143
Large, E. P. 90
Large, I. C. 155
Larsen, E. S. 72-78
Larsen, H. I. 94
Larsen, J. 96
Lathrop, E. A. 31
Laughary, L. 115-122
Laughlin, A. 31
Laughlin, R. F. 79-88-97
Laughlin, Lee 17-31-37
43-44-51-53-139-159-Ap. 2
Laughlin, R. R. 34-42-45-48-Ap. 2
Laughlin, Samuel 84-92-109-138
Lavally, C. R. 77
Lavery, Daniel 48-49-154
Lawrence, John 41-42-43-45
Laws, A. T. 85-93
Lawson, G. W. 25-Ap. 2
Lawton, A. S. ..... Ap. 2
Lawton, W. B. 101
Layman, Samuel 83-91-104-Ap. 2
Layson, J. B. 84
Lazarus, Edgar M. 96
Leabo, O. J. 128-159
League, T. J. 94-105-130
Leakney, J. G. ..... Ap. 2
Leasure, John C. 17-22-47-48-50-57
69-70-75-78-79-80-88-96-99-100.
Leavens, H. A. (H. H.) 69-97-108
Leavitt, A. L. 90
Lee, A. E. 154

Lee, E. M. 103
Lee, E. U. 103-126-152
Lee, H. A. 100
Lee, J. B. 36-38-42
Lee, J. D. 20-41-53-79-95-Aps. 1-2
Lee, L. M. 52
Lee, Norman 36
Lee, N. L. 21-48-82-90
Lee, Ralph E. 94
Lee, Reuben 83
Lee, S. P. ..... Ap. 2
Lee, Thomas 51
Lee, W. H. 20
Leeds, W. H. 48-49-51-52-55-102
Leedy, A. D. 79-107
Leeper, W. H. 149-Ap. 2
Leet, O. E. 47-92-115-133
Leever, W. C. 52-151
Leezer, J. M. 157
Leitner, W. H. 93
Leland, Alonzo 28
Leland, Lester M. 89-100
Lembcke, Charles 129-154
Lenox, S. S. 78
Leonard, J. S. (Jos.) 87-148
Leonard, W. A. 124-151
Leslie, M. C. 150
Leslie, W. A. 50
Lessing, A. 143
Lester, C. F. 52-84-101-147-Ap. 2
Levens, D. A. 36-46
Levens, H. A. 158
Lever, W. T. 34
Levison, Sol. 28
Lewando, J. 42
Lewellen, A. 37
Lewis, Abner 83-91
Lewis, A. T. 106
Lewis, C. A. 95
Lewis, E. F. 49
Lewis, Fred 79
Lewis, H. A. (Howell) 87-142
Lewis, J. C. 33
Lewis, John M. 43-69-86-94-131
Lewis, Leander 87
Lewis, L. H. 53
Lewis, T. W. 88-108
Letty, Thomas 20
Lichtenthaler, D. W. 18-37-44-57
Lichtenthaler, J. B. ..... Ap. 2
Lighter, J. F. (J. T.) 84-93-102
Lightner, J. R. 20-47-49-120
Lightner, W. L. (William) 49-79
114-116-132.
Lillery, J. L. 36
Lilley, N. P. 159
Lilly, N. C. 83-109
Lilly, S. N. 37
Limerick, L. 29
Lincoln, M. C. 79
Lincoln, William 123-150
Lindall, J. L. 119
Lindell, C. J. 117
Linden, R. 96
Linderman, G. 39
Lindsay, Horace 38
Linn, W. G. 107
Linneman, G. 42
Linsley, W. J. 79
Linthicum, S. B. 47
Lister, Thomas 148
Litherland, Frank L. 95
Littig, Thos. B. ..... Ap. 2
Little, A. B. 85-93-101
Little, F. N. ..... Ap. 2
Little, L. M. 101
Littlefield, C. F. (Charles) 46-47
Littlefield, H. J. 138-139
Littlefield, R. S. 115-120
Littlepage, C. J. 95-109
Livermore, Lot 21-22-135-157
Livermore, W. H. 106
Livesay, D. S. 83-130
Livingston, John 149
Lockhart, A. J. 46-Ap. 2
Lockhart, F. G. 34
Lockwood, C. E. 69-79-96-106
Lockwood, C. M. 52
Lockwood, S. G. 48
Logan, Alex. 37
Logan, David 17-27-30-165-166
Logan, J. C. 79-86-95-106-131
Logan, J. F. 106
Logan, J. P. 101-106-119-147
Logan, William 18-31-32
Loggan, D. M. 150
Loggan, R. O. 80-89-100-144
Logus, Charles 41-144
Logus, J. 47
Lombard, J. E. 68-79-86-94-95
Long, C. M. 85-105
Long, G. G. 37
Long, J. M. 17-51-76-86-100
Long, W. S. 108
Loomis, C. E. 77-78-90
Looney, D. H. 20-52-83-91
Looney, J. B. 45-129-Ap. 1
Looney, N. H. 52-91
Loosley, B. F. 151
Lord, Chas. F. (C. H.) 71-77-85
94-106-140.
Lord, R. H. 32
Lord, William P. 38-39-55
56-168-Ap. 1.
Loryea, A. M. 34
Lotan, James 20-38-42-44-45-47-48-49
50-51-94-114-116-131-155.
Lotan, W. S. 85-114-115
Loudin, A. 150
Loughary, L. 145-149
Loughary, W. S. 50
Love, Geo. M. 21-51-49
90-113-115-121-151.
Love, U. G. 95
Lovejoy, A. L. 28-32
Lovelace, J. W. 45
Lovell, F. K. 226
Lovell, S. L. 41-96
Low, C. C. 152
Lowe, A. N. 106
Lowe, Leonard 34
Lowell, S. A. 52-78-87-140
Lowndale, J. P. O. 34-35-40-56
Lowndale, M. O. 109-115-138
Loyd, T. F. 45
Lucas, A. W. 19-35-41-43-47
Lucas, Frank 83-114
Lucas, Jay P. 20-49-51
52-85-92-102-107-133.
Luce, D. N. 18
Luce, H. H. 18
Luce, J. K. 36
Luce, W. H. 18
Luckey, J. C. 45-50-56
Luckey, J. L. 148
Luckey, W. N. 81
Lumberg, Charles 95
Luse, W. A. 42
Lyle, A. R. 20-45-46
47-49-50-52-121-Ap. 2.
Lyles (Lilles), J. R. 126-159
Lyman, V. P. 86
Lynch, J. C. 157
Lynch, M. 146
Lynn, W. G. 87-96
Lyons, C. L. 18-33
Lyons, F. R. 21
Lyons, John 93-102-122
Lyons, T. R. 94-116-149
Lystrop, C. 92
McAlister (McCallister), W. B. .. 48
85-105.
McAllister, Samuel 83
McArthur, A. W. 50
McArthur, George 101-119
McBean, Frank 45-51

Digitized by Google

McBean, F. W. (T. W.) 36-39
McBee, Geo. W. 92-114-133
McBeth, C. 107
McBride, Geo. W. 19-20-41
43-54-55-86-Ap. 2.
McBride, James 30
McBride, James T. 35
McBride, John R. 17-23-24
25-26-29-30-31-165-Ap. 1.
McBride, Thos. A. 19-37-45
56-57-76-89-100-Ap. 2.
McCain, James ...57-83-139-141-145-159
McCall, J. A. 103-151
McCall, J. M. 17-31-35
36-39-43-45-77-103-Ap. 2.
McCallen, H. T. 102
McCamant, Wallace 51-53-71
72-77-86-114-116.
McCarron, Richard (R. J.) 87-95
McCartney, H. A. ..... Ap. 2
McCartney, J. T. 58
McCartney, L. L. 53-158
McCary, Sidney 25
McCaslin, Joseph 151
McCauley, B. F. 86-94
McCaw, E. N. 99
McChenery, D. 37
McClaren, John 92
McClean, W. 95
McClain, P. 78
McClannahan, E. J. 42
McClellan, D. C. 39
McClellan, Geo. B. 155
McClelland, A. C. 152
McClung, C. J. 19
McClung, J. H. 40-41-42
51-82-113-115-126-Aps. 1-2.
McClure, A. S. 36
McClure, E. 40
McClure, J. R. 30
McClure, V. S. ..... Ap. 2
McCombe, G. F. 36
McConnell, J. B. J. 26
McConnell, L. S. 84-92-109-137
McConnell, Nelson 35
McConnell, W. D. 50
McConnell, W. J. 17-Ap. 1
McCorkel, C. S. 148
McCorkle, M. A. 129-154
McCorkle, M. M. 51
McCormack, E. L. 142
McCormack, J. R. 103
McCormick, A. D. 38
McCormick, J. C. 113
McCormick, J. E. 88
McCormick, J. H. 48-52-82-91
McCormick (McCormack), S. J. 28-70
McCormick, M. 93
McCormack, A. 34-Ap. 2
McCormack, E. F. 20-41-49
78-82-91-104-114.
McCormack, H. F. 126-152
McCormack, W. R. 126-152
McCourt, John 73
McCown, F. O. 18-35-42
McCoy, E. O. 21-47-50
87-96-107-114-116-134-145-Ap. 2.
McCoy, John (J. B.) 38-46
McCoy, J. H. 45
McCoy, T. K. 18
McCoy, Thos. R. 18-33-34
McCoy, William 32-34-35-Ap. 2
McCoy, W. B. 87-107
McCrady, D. M. 152
McCraken, John 28-38-39
45-79-85-95-Ap. 2.
McCreary, W. F. 25
McCulloch, B. O. 143
McCullough, J. F. 106
McCully, A. A. (A.) ... 31-36-40-Ap. 2
McCully, David 28-40-41
McCully, F. D. 20-21-22
47-48-50-53-79-141-Ap. 2.
McCully, F. M. 51
McCully, H. A. ..... Ap. 2
McCully, J. C. 42
McCully, J. D. 53-158
McCully, J. W. 28-Ap. 2
McCune, J. Y. 104-128-153
McDaniel, Chas. T. 87-142
McDaniel, D. P. 87-157
McDaniel, H. S. 51
McDaniel, L. S. (T. S.) 95-106
McDevitt, T. B. 85-94-105-131-141
McDonald, A. D. 51
McDonald, A. G. 32
McDonald, Geo. M. 86
McDonald, James 88
McDonald, John 51-52
McDonald, M. 157
McDonald, W. 108
Macdougall (McDougall), C. J.... 87
96-106.
McDougal, Geo. W. 149
McDowell, C. D. 108-145
McDuffee, C. S. 106
McElhinney, John 142-152
McElroy, E. B. 19-41-55
McEwan, A. H. 49-105
McEwan, Thos. .. 50-84-93-109-142-146
McEwan, T. C. 56
McFadden, J. S. 124-151
McFadden, S. G. 81-89-118
McFadden, William 31
McFarland, E. A. (A. E.)..... 122-149
McFarland, E. B. (E.) 36-49
McFarland, Homer 48
McFarland, Jas. H. (J.) 32-33
McFarland, Robert 118-146
McFarlane, M. M. 147
McFeron, Jas. A. 82-90-142
McGee, Frank 157
McGechan, M. M. 147
McGhee, A. J. ..... Ap. 2
McGinn, H. E. 51-53-57-Ap. 1
McGowan, A. H. 95
McGraw, G. W. 109-138
McGreer, T. H. 108-Ap. 2
McGregor, A. 85
McGregor, R. R. (R. B.)..... 42-45-48
McGregor, W. F. 20-50-52-140-147
McGuire, C. A. (A. C., C. M.)..... 47
49-101.
McHaley, R. R. 49-85-102
McHaley, G. W. (G. V.) 45-93-123
150-Ap. 2.
McIlree, S. 41-51
McInnis, H. J. 105-132
McIntosh, Alex. 148
McIntyre, J. T. 147
McIteeny, J. S. ..... Ap. 1
McKamey, A. G. (A. C.).... 88-108-158
Mackay (McKay), Donald .. 51-53-87
114-116-131-141-155-Aps. 1-2.
McKay, J. F. 77
McKay, W. C. 40
McKean, David 86
McKee, John 151
McKendrick (McHendrick), Jas. 72-77
McKenna, F. L. 106-114-116
McKercher, D. C. 18-34
McKern, A. E. 84-92-109-142
McKim, Maurice 86
McKinney, C. H. 80-84-109
McKinney, E. E. 40-42-45-91-115
McLaren, A. P. 93
McLauchlan (McLaughlin), D. M....
79-86-95-114-116-131-141-155.
McLaughlin, G. 108
McLaughlin, R. S. 72-77
McLean, D. 88
McLean, Robert 17-Ap. 2
McLean, William 49-87
McLeod, A. 158
McLeod, Hugh 77
McLeod, N. 108

Digitized by Google

McLeod, O. C. 72-77
McLeod, William 19-39
McLoney, B. F. 104
McMahon, G. 106
McMahon, M. J. 78-132
McManus, J. P. 96-163
McMaster, C. G. 96
Macmaster (McMaster), William. 72
77-100.
McMillen, A. V. 101
McMillen, Frank 50
McMillen, J. H. 33-58
McMorris, Charles 45-47
McMurdo, A. 84
McNary, A. L. 25
McNary, John H. 82-115-129
McNary, L. A. 71-72-73
76-77-79-95-100-106-144.
McNutt, R. 52
McNutt, R. W. 78-92
McPherson, W. A. 18-33-41-42-55
McQueen, I. 132
McQuillan, Horace 51
McRae, Kenneth F. 52-113-116-123
McRea, D. 154
McSherry, S. A. 109
McTimmonds, H. C. 107-133-156
McVey, N. R. 85-105-130-155
Macey, E. 104
Macey (Macy), J. 83-101-154
Macey (Macy), W. T. ...81-92-109-138
Mack, Edward 87-96-156
Mack, John G. 77-95
Mack, J. O. 88
Mack, O. R. 81
Macrum, I. A. .. 75-83-92-99-108-115-137
Madden, C. M. (C. W.) ... 104-128-154
Madden, E. B. 87
Maddock, E. C. 49-81-142
Maegly, A. H. 20-48
Magers, J. E. 21-51-53
81-92-114-138-159.
Magone, Joseph 28-31-32-33-42
Maguire, C. A. 42
Mahone, Thos. C. 84
Main, P. O. 22
Malarkey, C. J. 48
Malarkey, D. J. 96-131-132
Malarkey, M. A. 144
Malcolm, P. S. 53-87-96
106-114-116-131-142.
Mallory, C. M. 41-43
Mallory, Rufus 17-37-38
48-50-51-53-57-68-75-79-89-95-99
113-114-116-166-Ap. 2
Malone, T. C. 86-94-131-144
Manley, A. B. .. 71-72-78-93-105-Ap. 2
Manley, J. B. 88-97
Mann, John M. 94
Mann, Robert 145
Mann, S. S. 18
Manning, Frank 151
Manning, F. M. 89-124
Manning, J. B. 130-135
Manning, M. 43
Manning, M. T. 120-148
Manning, S. A. 80-Ap. 2
Manning, William .....Ap. 2
Maples, Samuel 87
Marco, Cæsar 79
Markham, C. E. 88
Markham, M. D. 83-92-115-137
Marks, James 31-34
Marks, J. E. 81-89-146
Marquam, A. B. 49-81
Marquam, P. A. .....Ap. 2
Marquam, T. A. 95-106-114-116-132-141
Marquis, B. A. 53-107-135
Marsh, A. J. 142
Marsh, G. W. 92-137-141-158
Marsh, William 84-115
Marshall, A. 149
Marshall, George 38
Marshall, J. H. 35
Marshall, J. P. 85-86-94
Marshall, P. B. 127-153
Marshall, William 142
Marston, H. L. .. 20-21-45-47-55-Ap. 2
Martin, A. R. 103
Martin, Donald 109
Martin, G. W. 126-152
Martin, Henry 37
Martin, H. J. 109
Martin, Irvin D. 86
Martin, Joseph 142
Martin, J. A. 144
Martin, J. M. 40
Martin, J. S. 47-103
Martin, L. J. 82
Martin, M. 32-41-136
Martin, M. P. 36-38
Martin, N. 82-Ap. 2
Martin, R., Jr. 95-132
Martin, William 47-142
Martin, Willard 91
Marvin, C. H. 36
Maskrey, Chas. A. 84-93-101
Mason, David 93
Mason, I. T. 21-91-107
Mason, S. R. 51-79-95
Mason, W. S. 53-79-86-94-95-132
Massingill, W. A. 142
Matheny, J. N. 38
Matherson, J. D. 79-87
Mathewson, William 33
Matlock, N. (N. J.) 40-Ap. 2
Matlock, T. 37
Matlock, W. T. 17-29-30-31-34
Matott, J. A. 79
Matthews, D. W. 91
Matthews, Grant 151
Matthews, Hermann 83
Matthews, William 103
Matthews, W. F. 51-87-96-114-116
Mattoon, W. H. 147
Maulsby, T. T. 19
Mautz, Charles 87
Mauwering, L. F. 85
Maxcy, N. R. 20-21-52-142-150
Maxwell, A. L. ...86-94-114-116-131-141
Maxwell, Ida 143
Maxwell, J. W. 21-47-48-50
51-83-92-107-Aps. 1-2.
Maxwell, M. S. 105
May, J. E. .....Ap. 2
May, O. S. 51
May, R. E. 43
May, Samuel E. 55
Mayger, C. W. 102
Mayger, Geo. G. (G. C.) 84-93-102
113-119-148.
Mayger, J. C. 90
Mayo, J. E. 22-78
Mays, Benton 53
Mays, Ed. 96
Mays, F. P. 17-20-47
48-75-79-80-88-95-100-106-132.
Mays, J. R. 83-92-108-137
Mays, Polk 41-50-51
53-114-116-145-158-Ap. 2.
Mays, Robert (P.) 33-34-37
41-44-45-142.
Meacham, A. B. 17-35-36-38
Meacham, J. E. 37
Meacham, J. J. 78
Meadows, C. W. 86
Medley, William 101
Meek, C. W. 43-51-53
Meek, S. A. D. 92-159
Meeks, William 26
Megler, J. F. 79
Mehart, G. M. 108
Meigs, C. R. 34-57
Meinig, F. A. 52-81-89
Meinig, Paul R. 89
Meldrum, Henry 43-81-141-146-147

Digitized by Google

Meldrum, John W. 37-43-81
89-115-116-118.
Mellis, F. R. 93-117
Melrath, J. A. 95
Meiville, John..... 143
Melvin, E. B. 146
Melvin, J. 146
Melvin, M. M. 36-50-Ap. 2
Mendenhall, Jacob 32
Menefee, Frank 88-108-158
Menefee, J. P. 79-95-105-144
Menefee, J. S. 79
Mensinger, C. 95
Mercer, George 31-143
Merchant, William 139-159
Meredith, B. F. 52-154
Merges, E. E. 86-94-106-132
Merges, M. C. (N. C.) 86-94-132
Merrill, Norman 52-84-93
102-116-119-140-Ap. 2
Merriman, Geo. F. 52-81-103
124-150-151.
Merriman (Merryman), J. D. 19
37-38.
Merritt, J. W. 48-142-151-Ap. 2
Merwin, A. T. 84
Meserve, Charles 78-89-100-163
Meserve, J. W. 84
Meserve, L. J. 84-93-119-148
Meserve, W. N. 93-116-143
Meservey, E. H. 149
Metschan, Phil. 20-39-40
42-46-48-49-55-82.
Meyer, F. E. .....Ap. 2
Meyer, Geo. 82
Meyer, H. G. 31
Meyers (Myers), Geo. T. 34-53-87
96-Ap. 2
Meyers, J. C. (J.) 78-143
Michell (Mitchell), John 76-97-100-141
Michener, H. 82
Mickle, J. D. 105
Middleton, F. C. 95
Middleton, J. H. 50
Midlam, E. W. 101-118-146
Miles, D. A. 85
Miles, E. J. 101
Miles, P. H. 136-157
Miley, Jacob 147
Millard, S. N. 142
Millard, T. B. 35
Miller, A. 41-157
Miller, A. C. 146
Miller, C. 96
Miller, C. W. 79-86-95-114-116
Miller, E. K. 39
Miller, F. 44
Miller, F. J. 52-77-90-127
Miller, George 83-155
Miller, G. B. 154
Miller, G. E. 79
Miller, Geo. M. 82-90
Miller, G. W. 49-105
Miller, Harry B. 17-20-44
46-48-49-52-77-81-90-113-141-145
Aps. 1-2.
Miller, I. W. 41
Miller, John 114-116
Miller, J. A. 109
Miller, J. H. 148
Miller, J. N. T. .....Ap. 1
Miller, J. W. 51
Miller, K. L. 81-143
Miller, M. E. 97-108
Miller, Oscar P. (O. P.) .. 19-20-47-95
Miller, R. A. 150
Miller (Millers), R. H. 91-163
Miller, Samuel 85-Ap. 1
Miller, S. T. 33
Miller, Thomas 37
Miller, T. M. 77
Miller, V. J. 48
Miller, William 18-29-33-81
Miller, W. L. 47-68-70-99-100
Millican, George 41-152
Milliken, H. 157
Mills, D. R. 50
Mills, J. A. 37
Mills, J. W. 107
Mills, W. A. 34-35-Ap. 2
Miner, A. L. 86-106
Mingus, E. 24
Minkler, R. A. 77-124
Minser, W. J. 104
Minshuler, C. 86
Mintie, F. L. 81-89-100-Ap. 2
Minto, John.....Ap. 2
Minto, John W. 49-51-78-79
Minto, W. J. (Jasper-Jap.) . 77-82-115
142-145.
Minturn, S. W. 129-154
Mires (Myers), Benton 89-102-113-122
Mitchell, H. E. 86-95
Mitchell, John H. 17-18-33-35-54-Ap. 1
Mitchell, L. N. 147
Mitchell, McKinley 17-44-45-46-51-141
Mitchell, M. W. 57
Mitchell, W. S. 83
Mitley, C. A. 86
Mitts, Eugene 147
Mizner, G. E. 134-156
Moehrke, Godfried 81
Moery, G. O. 78
Moffatt, J. W. 100-118
Moffett, J. P. 86-94
Mofflitt (Moffet), William 51-56
Molus, Isaac 77
Monahon, M. 30-31
Monk, A. J. 89-119
Monnastes, David 45
Monnastes, H. W. 69
Monroe, A. J. 38
Monroe, C. H. 46
Monroe, J. J. 143
Monteith, D. B. 82
Monteith, W. 36
Montgomery, A. 18-36
Montgomery, John 79-86
Montgomery, J. B. 49-Ap. 2
Montgomery, L. B. .....Ap. 2
Moody, M. A. 20-21-22
46-47-48-50-51-53-63-76-99-100-145.
Moody, R. E. 78-86-95-114
Moody, Z. F. 17-18-19
38-39-55-68-75-99-Ap. 2
Moody, W. H. 136
Moonaw, D. L. 19-41-42-43-77-93
Moon, D. F. 45
Mooney, G. E. 77
Moorhead, S. L. .. 82-90-126-140-Ap. 2
Moore, A. B. 48
Moore, A. H. 22
Moore, A. H. 43-49
Moore, A. W. 86
Moore, C. E. 18-19-20
43-47-49-69-Ap. 2
Moore, Chas. S. 20-43-45
46-49-52-96-103-113-115-116-125-144.
Moore, C. W. (C. M.) 87-96-107
134-156.
Moore, D. J. 106-142
Moore, D. M. 84
Moore, F. A. .. 20-45-46-49-56-72-Ap. 1
Moore, Frank L. 83
Moore, F. S. 52
Moore, James 149
Moore, Jesse R. 28-135
Moore, J. C. (J. E.) . 45-47-48-50-Ap. 2
Moore, J. S. 81
Moore, L. L. 44
Moore, M. L. 142
Moore, O. 30
Moore, R. S. 151
Moore, S. A. 77
Moore, S. W. 104-143
Moore, W. H. 86-94-105-131

Digitized by Google

Moore, Walter H. ..... 21-50-53 76-96-100-107-114-116-134-141-155-156.
Moore, Wm. L. 92-109
Moore, W. M. 89-146
Moorehouse, Lee ..... 20-48-53 114-116-135-145-157.
Moorehouse, W. D. 154
Moores, A. N. 154
Moores, Chas. B. 82-91-Ap. 2
Moores, L. R. ..... 18-28-31 32-33-37-39-44-Ap. 2.
Moores, John H. 18-Ap. 1
Moores, Ross E. 129-154
Moores, W. A. 104-129
Moran, J. H. 53-83-92
Morcom, E. P. 83-91-104-139
Morcom, Thomas 157
Moreland, J. C. .. 19-39-41-51-57-87-95
Moreland, Jesse 37
Morey, P. F. 49
Moritt, James 142
Morgan, A. K. 93-102
Morgan, E. 41
Morgan, E. S. 32
Morgan, Ira L. 102
Morgan, John 142
Morgan, J. J. 53-78-92
Morgan, Thomas 102-105
Morrell, J. W. 43
Morrill, R. R. 105
Morris, A. B. 26
Morris, Cephus 51
Morris, C. L. 99
Morris, C. S. 152
Morris, David 155
Morris, D. A. 79-114-116-132
Morris, D. M. 39
Morris, Jos., Jr. 103
Morris, Marion 37
Morris, P. B. (A. B.) 127-153
Morris, P. G. 142
Morris, R. N. 90-127-153
Morris, Scott 151
Morris, William ..... Ap. 2
Morris, W. E. 89
Morrison, E. W. 48
Morrison, G. F. 22
Morrison, J. H. 77
Morrow, Daniel 143
Morrow, R. G. 86-94
Morse, D., Jr. 19
Morse, W. B. 19
Morton, J. R. 115-141-147
Morton, J. W. 21
Moser, G. C. 94-131-144
Moses, C. H. 18-31-Ap. 2
Mosher, E. H. 87-95
Mosgrove, Matt. 114-116
Mosgrove, William 114-116-135
Moss, Albert 154
Moss, B. F. 124-151
Moss, Joseph 124-151
Mote, T. J. 120
Mountain, T. J. 96
Muckle, James (Jas. Jr.) 20-47-50
Muessdorffer, C. H. ..... Ap. 2
Muir, T. K. 95-131
Muldrick, John 19-52
Mulligan, Robert 84
Mulkey, A. G. 44-81-118
Mulkey, B. F. 83-91-107-141
Mulkey, F. M. 20-74-76
Mulkey, F. W. 76-82-90-99
Mulkey, L. N. 152
Mulkey, M. F. ..... 41-42-44 45-47-48-57-99-100.
Mulkey, W. 78
Muller, Max 19-20-36-40-41-42-43-45-90
Mulvany, William 32-36
Mummey, W. B. 103
Munger, William ..... Ap. 2
Munk, J. H. 86
Murch, G. H. 32
Murchie, H. T. 107
Murdoch, H. P. 103-125-151
Murphy, C. C. 94
Murphy, J. C. 53-88-108
Murphy, J. J. 33-34-35-36-38-39-91-Ap. 2
Murray, A. J. 146
Murray, M. S. 87
Murray, William 86
Myer, B. F. 37
Myer, Isaac 38
Myer, W. C. 41
Myers, A. 39-40
Myers, C. H. 157
Myers, E. 105
Myers, Henry 86
Myers, H. G. 52
Myers, J. D. 147
Mynotte, W. R. 39
Myrick, J. (Josiah-Joseph) . 40-41-46 146.
Nanson, C. W. 95
Nasburg, Andrew ... 19-20-43-46-47-49
Neal, J. H. 143
Neal, N. B. 153
Neale, F. R. 42-49-78
Needham, Nathan 82-90-142
Neep, C. T. 79
Neer, D. D. 86
Nelson, Amos 53
Nelson, August 93
Nelson, Bud 157
Nelson, D. W. C. 47
Nelson, Frank 94
Nelson, J. F. 147
Nelson, J. H. 92-128
Nelson, L. W. 37
Nelson, W. W. 159
Nendel, J. W. 87-105
Nendel, O. A. 91
Netz, Henry W. 96
Neville, H. L. 87-95-114-116-143
Nevius, E. W. 51-52
Newburg, Augustus 124-143-151
Newby, L. A. 94
Newcastle, C. C. 95-132
Newell, Charles 162
Newell, C. C. 143
Newell, C. H. 84
Newell, Geo. H. 125-152
Newell, J. A. 38
Newell, P. D. 53-134-156
Newhill, R. E. 85
Newport, N. M. 90-153
Newsome, George 40
Newsome, John 49-91-129
Newstadt (Newstead), T. 72-77
Newton, A. 36
Newton, A. B. 89
Newton, Frank A. 95-114-116-142
Newton, N. P. 115
Nibley, C. W. 52-140
Nice, Henry 52
Nichols, B. F. 18-38-41-49-52-142-Ap. 2
Nichols, E. A. 89-89-100
Nichols, F. A. 141
Nichols, H. B. ..... Ap. 2
Nichols, J. B. (I. B.) 41-46
Nichols, J. C. 93
Nichols, J. H. 20
Nichols, N. 107
Nickerson, F. A. (Frank) .. 82-90-104 127-154.
Nickerson, F. M. 20-45
Nickerson, George S. 21-113-145
Nicklin, A. I. 47
Nicklin, J. L. C. ..... Ap. 2
Nightingale, Lewis 89
Niles, H. W. (Walter) 45-47
Niles, J. Frank 79-107
Noble, E. J. 154
Noble, John 81
Noble, J. W. 95-100
Noble, M. L. 92

Digitized by Google

Nolan, M. T. 21-22-88-114-116-136-145-158
Noon, W. C. 86
Norris, J. R. 159
North, Henry 85-96-106
North, T. H. 22
Northup, H. H. (Howard) .. 36-38-69
Ap. 2.
Norton, William 83
Norville (Norval), J. W..... 37-38-39
40-45-47-50-Ap. 1.
Nowlin, J. F. 143
Nurnburg, J. G. 147
Nutting, W. L. 85
Nye, Chauncey 34-36-124
Oakes, J. F. 52
Oakman, J. F. 51-150
Obermich, Moses 34
O'Brien, William 34
O'Bryant, J. F. .. 87-96-97-108-136-142
O'Bryant, J. J. 96
O'Connell, J. W. 69-147
Octave, O. J. 154
Odell, C. W. 84
Odell, James A. 97
Odell, James H. 22
Odell, Wm. H. 17-19-29
35-36-39-40-41-45-52-55-78-91.
Odeneal, T. B. 18-19-34-35-36-37-41
O'Donnell, W. R. 91-133
Ogden, G. W. 79-86-94
Ogle, B. F. 48-50-157
Ogle, C. L. 83-91
Ogle, J. 91
Ogleble (Ogilby), John (J. W.) .. 48
53-114-116.
O'Hara, W. C. 35
Ohlstrom, Oscar P. 92
Ohmart (Omart), A. ... 83-114-129-154
Olds, D. V. 138-159
Olds, F. A. 109-137
O'Leary, J. V. 87-96-107-131-155
Olinger, E. L. 53-88-97-137-158
Ollve, C. W. 113-115-120
Oliver, C. S. (Charles) 38-45
Oliver, C. T. 103
Oliver, F. M. 135-157
Oliver, R. L. 135-157
Olmstead, J. B. 95
Olmstead, M. L. 20-40-42-45-46-48-50-56
Olney, Cyrus 18-33-Ap. 2
Olsen, Fred, L. 96
Olsen, Lewis 48
O'Meara, James 68
Omel, Solomon 81
O'Regan, Dan ..... Ap. 2
Orme, Alex. 124-151
Ormsby, S. B. 83-91-104-154-Ap. 2
Orr, J. S. 125-152
Orr, M. F. (Marshall) 125-152
Osborne, H. E. 83-91
Osborne, F. M. 147
Osgood, Geo. N. 19-38
Otey, E. W. .....Ap. 2
Otis, J. S. 107
Otter, Perry 72
Overholt, D. G. 41-45-46
48-52-85-113-116-123-145-150.
Overholt, E. S. 42
Overholzer, J. 159
Overly, Charles 97
Oviatt, N. C. 94
Owen, Miles 81
Owens, Jason 43
Oxendine, B. 95-105
Pacquet, O. L. 158
Paddock, J. W. 51-79-85
94-113-114-116-131.
Padgett, J. L. 152
Page, Louis 158
Paget, B. Lee 114-116
Paget, E. W. 143
Page-Tustin, Fred. 19-43-44-89
Pague, B. S. 86-95
Paine, B. D. 90-126-152
Paine (Payne), D. A. ..20-52-77-82-152
Paine, P. L. 45
Painter, Dave 78
Paisley, S. 92-109
Palm, D. G. 105-140
Palmatier, J. 109
Palmer, A. C. 47-102-120-148
Palmer, C. L. 44
Palmer, Joel 32-33-34-35-55-166-Aps. 1-2
Palmer, Joseph 48
Palmer, J. H. 105
Palmer, P. P. ..... Ap. 2
Palmer, William 79
Pape, A. H. 84-128
Pape, Henry, Jr. 44
Pape, William 52
Paplin, J. 108
Paquet, O. L. 88-108
Paquet, Peter ... 19-40-43-44-50-Ap. 2
Parent, R. A. 143
Parker, A. E. 91
Parker, E. A. 148
Parker, F. L. 52-78-84-93-140-144
Parker, F. W. 84-109
Parker, G. H. 103-124
Parker, G. L. 84
Parker, G. W. 48
Parker, H. B. 35-44-Ap. 2
Parker, H. C. 18
Parker, J. 45-46-120
Parker, L. M. 84-92-129
Parker, P. C. 41-45-Ap. 2
Parker, S. 86
Parker, W. W. 30
Parkes, J. H. 107
Parkhurst, A. L. 77
Parkhurst, E. F. 91
Parks, John 154
Parks, William 128-154
Parmenter, C. L. 91
Parris, W. E. ..... Ap. 2
Parrish, A. W. 51
Parrish, Chas. W. 19-21-38
43-57-93-113-116-123-140-144-150.
Parrish, J. L. 16
Parrish, S. B. 85
Parrish, W. W. 42-44-49-51
Parrott, E. L. 81
Parrott, S. L. 159
Parry, J. M. 107
Parsons, Henry 34
Parsons, W. B. 130-155
Patch, Edward 143
Pate, J. W. 46
Patterson, Alex. 143
Patterson, A. S. 35-36-39-43
Patterson, A. W. 85-94-105-115-142-155
Patterson, D. 83
Patterson, F. A. 47-Ap. 2
Patterson, Geo. W. 76-78-83
92-100-108-115-137-141-158-159.
Patterson, H. L. 81-101-147
Patterson, H. R. 51
Patterson, L. L. . 48-76-82-91-100-Ap. 1
Patterson, J. F. (J.) 79-87
Patterson, J. M. . 88-97-114-116-136-158
Patterson, L. ..... Ap. 2
Patterson, Orin L. ... 51-85-103-Ap. 2
Patterson, Otis W. . 85-113-114-130-162
Patterson, William 156
Patti, Charles 143
Pattison, J. H. 90-104
Patton, C. F. 79-86-105
Patton, H. D. 82-91
Patton, Robert 38
Patton, T. B. 83
Patton, T. McF. ..... Ap. 2
Paull, William 49-Ap. 2
Paulsen, Thomas 45-Ap. 2
Paulson, Hans 147
Paxton, O. F. 43-45-47
48-49-51-52-53-114-116-131-141-Ap. 2.

Digitized by Google

Payne, C. H. 35
Payne, D. S. 31
Payne, R. D. 85
Payne, S. L. 154
Payne, W. R. 18
Payton, D. ..... Ap. 2
Pearce, Lot (L. L.) 82-122
Pearl, J. (J. A.-J. R.) 44-82-90
Pearne, T. H. 16-32-33
Pearson, C. F. (C. H.) 72-78-86-95-106
Pearson, S. C. 92-139
Pearson, P. W. 104
Peebles, John C. 18-33-36-38-41-42
Peek, L. A. 153
Peirce, S. P. 142
Pendleton, D. J. ..... Ap. 2
Pendergast, R. J. ..... Ap. 2
Pendon, J. 46
Pengra, B. J. 17-30-31-32-33-42
Penland, L. E. 48
Pennington, J. C. 84
Pentland, G. H. 49
Pentland, E. C. 83-91-107-162
Pentland, R. 37-42
Peplot, F. R. (J. R.) 126-152-153
Percival, W. W. 133-156
Perdue, L. J. 101-147
Perell, G. B. 79-106
Perkins, A. G. 41-49-129
Perkins, E. T. 105-130-155
Perkins, H. C. 36
Perkins, J. N. 38-Ap. 2
Perkins, Lyman ..... Ap. 2
Perkins, T. B. 79
Perkins, W. A. (W. W. T.) .. 46-49-50-51-81-89-Ap. 2
Perrin, C. S. 48
Perrine, F. C. (F. E.) 45-82-91-114-129
Perrott, E. L. 115
Perry, J. L. 95
Perry, W. M. 84-93-119-147-148-163
Pershbaker, A. 43
Peters, J. K. 126
Peterson, Chris. (C.) 101-147
Peterson, Leo 71-74-77-79-100
Peterson, M. A. 16-28
Peterson, N. A. 143
Petteys, A. C. 143
Pettinger, J. W. 153
Pettit, B. D. 146
Pfennig, W. B. 105
Pfunder, William 87
Phelps, H. S. C. (Halsey) 89-115
Phelps, N. 159
Phelps, W. S. 78
Phillbrook, E. B. (E. R.) 82-91
Phillips, C. L. 143
Phillips, E. J. 36
Phillips, Edgar P. 106
Phillips, G. W. 90-127
Phillips, J. K. 77
Phillips, Samuel 156
Phillips, S. W. 44
Pierce, John 47
Pierce, J. G. 91-152
Pierce, Norman, Jr. 106
Pierce, T. 38
Pierce (Pearce), V. W. 109-138
Pierce, W. T. 156
Piette, J. B. P. 36-41
Pierson, B. 154
Pike, B. F. 143
Pike, B. L. 22
Pike, E. J. 40
Pike, F. 107
Pike, W. F. 53
Pilkington, R. J. 88
Pillsbury, J. G. 43
Piper, W. G. 57
Pitchford, W. H. 45
Pittinger, J. M. 106-114-116-144
Pittinger, W. D. 19-40
Pittock, Henry L. 55-163
Platt, C. W. 142
Platt, H. G. 71-77-87
Platt, R. T. 53-85-94
Pilter, F. M. 149
Plummer, H. B. 83-143
Plummer, O. P. S. 86-95-114-116-Ap. 2
Plummer, W. C. 148
Poe, R. M. 104
Pogue, G. A. 143
Pogue, R. 34
Poland, J. W. 42
Pollard, J. P. 36
Pollock, Eclus 142
Pollock, Joseph 151
Pollock, Robert L. 89
Pomeroy, E. C. 124-151
Pomeroy, J. H. 34
Pomeroy, M. 20-21-43-46-49-50-Ap. 2
Poole, W. E. 105
Poorman, John M. 48-83-104-155
Pope, J. V. ..... Ap. 2
Pope, Thomas 17-24-29
Pope, W. L. 125-152
Pope, William 150
Poppington, A. W. 143
Porter, Allen 142
Porter, B. R. 150
Porter, Chas. 109
Porter, C. S. 147
Porter, D. C. (D. P.) 41-42
Porter, H. C. 91
Porter, J. A. 52
Porter, John H. (J. H.) 44-48-83
Porter, L. L. 81-113-118-140
Porter, O. T. 19-44
Porter, William 33-Ap. 2
Portwood, H. S. 92-133
Portwood, John J. 93-122
Post, Frank 82
Post, W. 103
Post, William 148
Potter, B. T. 146
Potter, E. O. 78-142
Potter, L. C. 41
Potter, S. 92-109-159
Potter, Thad. S. 96-106
Poujade, L. H. 52
Pound, F. L. 129-154
Povey, D. L. 86-131-141
Powell, C. J. 82
Powell, David 28-32-33-35-41-42-44-47-Ap. 1
Powell, D. C. 114-116-155
Powell, E. L. 95
Powell, F. S. 39-Ap. 2
Powell, John ..... Ap. 2
Powell, J. (Jay) 36-39-83-92
Powell, J. A. 142
Powell, J. C. 54
Powell, L. J. 55
Powell, R. C. (Robert) 150
Powell, R. R. 154
Powell, S. J. 41
Powell, T. A. 82
Powell, T. C. 51-77-85-96-114-116
Powell, W. S. 38-39-40-43-45
Powers, A. S. 36-43-152-Ap. 2
Powers, D. F. 39
Powers, E. W. 153
Pracht, Max 75-76-90-99-150
Prael, H. F. 50-78-84
Pratt, J. H. 126-152
Pratt, L. E. 28
Prescott, C. H. (C. F.) 108-136-157
Presley, D. A. 151
Preston, H. L. 32
Prettyman, L. C. 115
Prettyman, W. D. 118-146
Price, A. R. 87-135-Ap. 1
Price, D. W. 102
Price, H. M. (Hugh F.) 82-103-126-152
Price (Prince), T. H. 45-47
Price, William 96

Digitized by Google

Price, W. N. 152
Priester, Julius 89-101
Proebstel, Geo. W. 96-114-116-135
Proebstel, J. 45
Proebstel, Wm. T. 38
Propst, J. W. 90
Prose, S. J. 125-152
Prosser, Geo. W. 50-52-81
89-115-140-147-Ap. 2.
Prosser, W. A. ..... Ap. 2
Proulfit, J. 42
Pugh, Elmer 128-153
Pugh, J. W. 90-101
Pugh, Wm. H. 96
Pulley, W. W. 106
Purdy, B. F. 79-84-138
Pushbaker, C. M. ..... Ap. 1
Pusher, A. 102
Putnam, W. N. 53
Putnam, P. B. 74
Pyle, James M. 34-Ap. 1
Quick, D. C. 33-Ap. 2
Quick, E. E. 102
Quick, James 36-38
Quick, Joseph 45
Quigley, A. J. 84-102
Quimby, L. P. W. 38-94-Ap. 2
Quist, A. G. 89
Race, Earl 91
Rackliff, Edward 142
Ragan, H. H. 91
Rampy, R. A. 44-46-51
Ramsby, C. E. 104
Ramsby, C. M. 143
Ramsby, Maxwell 16-30-39-Ap. 2
Ramsby, M. B. 45
Ramsby, M. C. 32
Ramsby, R. C. ..... Ap. 2
Ramsby, S. H. (H. S.) 119-147
Ramsby, S. M. 81-89-115-118-146
Ramsey, B. 36
Ramsden, W. T. 91
Rand, John L. 47-51-113
Randall, D. B. 32
Randall, George 141
Randall, H. D. 102-122-149
Randall, James 33
Randall, P. W. 42
Randall, T. P. 81-89-100
Randle, S. A. 82
Rands, E. M. 47-49-50-69
Rankin, J. 39
Rankin, N. K. 78-95
Rann (Rand), H. L. ... 82-115-126-145
Ransom, H. C. 148
Rasmussen, H. 128-158
Rathbone, E. J. 106-114-116
Rathbun, J. S. 74
Ray, E. 151
Ray, Robert 91
Rayburn, J. W. 38-57
Raycraft, J. 106
Raymond, C. A. 79
Raymond, David 53
Raymond, F. C. 92-107
Raymond, G. M. 34-37
Raymond, H. C. 51-53-78-84-92-138
Raymond, N. D. 143
Raymond, S. C. 155
Read, Columbia 89
Read, J. L. 83-104
Read, L. 103
Read, W. F. 153
Reading, M. D. 156
Reames, F. D. 95
Rehman, H. 107
Rector, Joseph 155
Reddeck, S. 32
Redding, G. W. 45
Redfield, F. M. 45
Redman, B. W. 34
Redman, John (J. T.) 40-47
Reed (Reid), A. W. 42-43-47
49-113-115-Ap. 2.
Reed, C. A. ..... Ap. 2
Reed, F. C. 49-50-52-Ap. 1
Reed, H. E. 133
Reed, F. M. 95
Reed, J. L. 105
Reed, James S. 53-86-95-106
Reed, S. G. 28
Reed, Walter 77-131
Reed, W. T. 77
Reeder, L. B. 96
Reeder, S. M. 46
Reehart, S. V. 61
Rees (Reese), George 35-107
Reese, H. L. 83-104
Reese, M. B. 39-41-43
45-47-48-51-57-108 114-116-136.
Reese, D. B. 38
Reese, L. P. 142
Reid, J. A. 101
Reid, J. G. 78
Reidon, D. C. 95
Reil, R. 32
Reilly, J. J. 95
Reisner, C. G. 84-109
Renn, B. F. 87
Reynolds, C. E. 53-83-143-151
Reynolds, C. S. 83-108
Reynolds, E. W. 32
Reynolds, James 41
Reynolds, W. H. 156
Reynolds, W. S. 83
Rhodes, Hiram 95
Rice, E. A. 36
Rice, Horace 50-51
Rice, L. A. 32
Rice, W. J. 52-78-84-147-148
Rich, C. H. 109
Rich, C. W. 47
Richards, Richard 143
Richards, W. F. 159
Richardson, A. J. 40-45-48-51-130
Richardson, A. W. (O. W.) .. 32-33-38
Richardson, C. D. ..... Ap. 2
Richardson, G. W. 32
Richardson, J. A. .. 19-34-43-45-Ap. 1
Richardson, L. A. 102
Richardson, L. W. 99
Richardson, S. F. 82
Richardson, W. W. ..... Ap. 2
Richardson, W. Y. 83
Riches, J. H. 114-130
Riches, T. W. 82-155
Riches, W. T. 130-155
Richie, J. S. 129-154
Ricker, C. E. ..... Ap. 2
Ricker, F. M. 154
Rickey, H. 28
Rickey, T. B. 28-34
Riddell, Geo. H. 39-88-97-108
Riddell, H. H. 79-88-108-158
Riddle, B. R. 31
Riddle, Geo. W. 42-43-45
47-49-81-89-142-Ap. 2.
Riddle, H. 42
Riddle, J. B. (I. B.) 52-81-89
113-115-122-149.
Rideharge, Walter (W. W.) 84
113-116-147.
Rideouur, W. A. 153
Rideout, W. A. 79-86
Rider, G. D. 156
Rider, W. S. 147
Rierson, Daniel 147
Rigby, W. T. 141-157
Rigsby, D. T. 154
Rigdon, S. (L.) 35-39-152
Rigdon, W. T. 44-Ap. 2
Riggs, D. L. 40
Riggs, S. A. 129-154
Riggs, T. A. 32
Riley, M. 18-19-35-41-142-Ap. 2
Rimearson, Cicero R. 89
Rimearson, Geo. O. .. 81-101-118-Ap. 2

Digitized by Google

Rinearson, J. S. 28-30-37
Rinearson, P. M. 41
Rinehart, D. B. 35-37-150
Rinehart, W. V. 35-36-37
Ring, John 86-94
Ripley, G. C. 102
Rippa, Joseph 147
Rippetoe, J. J. (J. L.) 95-131
Risdon, D. M. 57
Risley, J. B. 32
Ritchey, G. M. 157
Ritter, H. J. 86
Rivers, S. R. 51
Robb, (Rubb), J. D. 42-86
Robb, J. W. 41
Robb, W. L. 47
Robbins, D. C. 143
Robbins, R. W. 158
Roberts, A. S. 53-158
Roberts, J. B. ..... Ap. 2
Roberts, J. H. 35-47-49
50-120-148-Ap. 2.
Roberts, J. H. H. 47
Roberts, Thomas 67
Roberts, William 105
Roberts, W. J. 48
Robertson, G. F. 91-104
Robertson, James 142
Robertson, John 47-49
Robertson, Joseph 159
Robertson, N. 101
Robinson, Alex. M. 81
Robinson, E. 69-72-78-79-86-95
Robinson, George 40
Robinson, H. O. 101
Robinson, Jas. F. ... 41-42-43-45-46-48
Robinson, John 144
Robinson, Joseph (J.) ... 18-37-138-159
Robinson, J. W. 124-159
Robinson, R. F. 95-105
Robinson, R. G. 45
Robinson, S. M. 124-151
Robinson, William 151
Robinson, W. D. (W. J.) 38-40
Robinson, W. H. 81
Robinson, W. J. 159
Robley, A. B. 53
Rock, John 42-43-44-47
Rockwell, Cleveland 86
Roe, J. L. 51
Rogers, B. 83
Rogers, C. L. 95
Rogers, Frank (F. E.) 80-92
Rogers, Geo. F. 82-91-104-129-154
Rogers, Henry 20-46-Ap. 2
Rogers, R. J. 47
Roland, C. H. ..... Ap. 2
Roland, J. H. 83-91
Rolfe, Samuel 69
Rolland, C. B. 31
Romig, J. K. 21-50-88
Roney, A. L. 126-152
Roney, L. N. (L. A.-N. L.) .. 48-77
78-82-90-103.
Rood, Andrew 143-155
Rood, D. L. 143
Rood, Ed. 106-130-155
Rooper, H. C. 48-108-158
Roork, G. W. 26
Root, H. 35
Rosa (Rora), R. H. 102-113-120
Roscoe, F. H. 46
Rose, A. W. 81-146
Rose, J. L. ..... Ap. 2
Rose, S. B. 148
Rose, Wm. A. 154
Rosenheim, A. ..... Ap. 2
Rosenthal, D. V. (D. O.) .. 78-79-106
Ross, C. E. 93-109
Ross, D. M. 153
Ross, John P. 19-38-42
Ross, J. Thorburn 86
Ross, J. T. 51-114
Ross, W. W. ..... Ap. 2
Rosseter, F. S. 79-95-106-142
Rothfos, Henry 42
Rounday, J. A. H. 79
Roup, E. T. 158
Rouse, L. J. 106
Rowe, H. S. 106-114-116
Rowell, Lee 155
Rowland, J. H. 117
Rowland, L. L. 65
Rowlands, J. M. 24
Rowlee, L. H. 36
Royal, F. W. 55-102
Royal, L. 41
Royal, W. B. 41
Royse, J. F. 85-105-130
Ruble, H. B. 45
Rudlo, Wm. M. 49-85-103
113-116-123-150.
Ruhl, Henry 96-106
Ruleson, N. 19
Rumble, E. W. ... 21-22-97-108-145-158
Rumelin, C. E. 96
Runey, P. 41
Runyon, C. E. 50-52
Runyon, George 158
Russell, Benj. 103
Russell, C. F. 18
Russell, E. C. 52-128-153
Russell, E. F. 18
Russell, E. K. 137-158
Russell, E. W. 159
Russell, L. H. 41
Russell, L. N. ..... Ap. 2
Russell, S. H. 104-125
Russell, T. H. 50
Russell, William 41-138
Rutenic, J. C. 95
Rutherford, W. 91
Ryan, Edward 72-78
Ryan, Henry (H.) 88-108
Ryan, J. W. 53-114-116
Ryan, R. E. 79
Ryan, Thos. F. .. 81-89-115-118-146-147
Rybke, M. 131
Ryder, O. D. 91
Sabin, R. L. 53-85
Sailor, S. S. 33
Sampson, W. H. H. (Wm. H.) ... 36
41-44.
Samuels, Thomas 81-89
Sanborn, J. R. 39
Sanders, A. 36
Sanders, L. N. 17-21-22
42-44-48-50-51-96-97-145.
Sanders, Joseph (J. R.) 32-Ap. 2
Sanner, S. C. 104
Sappingfield, W. 41
Sappington, E. B. 83-137
Sappington, G. W. 50-134-156
Sappington, J. W. (J.) 45-47-48
78-79-109-Ap. 2.
Sargent, C. S. 43-46-51
Sargent, R. 50-78
Sargent, S. M. (S. N.) 20-45
Sargent, W. B. 87-88-108-136
Sate, J. P. 24
Satterfield, Jos 33
Saunders, J. F. (Joseph) 31-57
Saunders, F. T. 53
Savage, Alfred 20-46
Savage, C. W. 19-57
Savage, D. 109
Savage, F. H. 129-154
Savage, J. M. 43
Savage, O. G. 38
Savage, William 36-41-48
51-114-133-Ap. 2.
Savage, Wm. E. 99
Savage, W. H. (H. W.) 52-82-91
Savage, W. M. 155-156
Saxton, F. M. 93
Saxton, Magnus 93

Digitized by Google

Sawyer, Samuel W. (S.)..... 31-35
Sawyer, James 42
Say, L. L. 82-90-104-127-141
Saylor, A. L. 84-100
Saylor, S. A. 157
Saylor, W. H. 86-94-105-114-116-131
Schanno, Charles 37
Schelberg, H. 91-104-130-155
Schmidt, J. C. 147
Scholfield, W. T. 92
Schuck, A. 24-Ap. 2
Schuck, F. Y. 94-132
Schwab, S. B. (Samuel) 51-87-93
Schwartz, A. S. 106
Scott, Charles (C.) 95-101
Scott, Harvey W. 16-17-33
53-86-114-116-163.
Scott, J. H. 82-104-113-153-Ap. 2
Scott, J. J. 49
Scott, J. M. ..... Ap. 2
Scott, L. S. 19-38-41-44-Ap. 2
Scott, M. J. S. 34
Scott, O. H. 38
Scott, Raleigh 47-Ap. 2
Scott, Richard (R.) 72-77-101
Scott, Rodney 113-126-152-Ap. 2
Scott, S. F. (Samuel) 49-95
Scott, S. R. 18
Scott, William 81-101
Scott, W. W. 82
Scramlin, G. W. 147
Scriber, J. W. (Scribbler, L. W.) . 79
96-97-136.
Scully, W. W. 96-104
Sears, Alfred F., jr. 51-53-69
114-116-140.
Sears, Geo. C. 143
Season, Oliver 85-94
Seely, L. B. 101
Sehlbrede, C. A. 21-50-52
76-81-89-99-122-Ap. 1.
Selfers, William ..... Ap. 1
Selling, Ben ... 51-87-94-96-114-116-131
Selling, J. 86-95
Sels, F. C. 1 ..... 36-41-Ap. 1
Sergent, E. F. 156
Sessions, E. C. 33
Seton, W. 103
Settlemier, F. W. 83-91
Settlemier, J. H. 46-91
Sevedge, John 124-151
Severance, A. W. 92-107
Severance, B. O. 36-38-39
Severance, Frank 51
Severn, L. M. 41
Sewell, John C. 72
Sewell, J. H. 78
Sewell, Russell E. (R.) 86-94
Sewell, W. R. 41-45-47
Seymour, S. J. 82
Shafer, G. W. 96
Shaffer, J. B. 82
Shambrook, D. R. 142
Shank, L. D. 81-147
Shank, Weldon M. 141
Shannon, W. 72
Share, M. A. 144
Sharp, E. L. 78
Sharp, R. J. 41-Ap. 2
Sharpe, John 47
Shattuck, E. D. 18-27-28-56-Ap. 2
Shattuck, H. C. 46
Shaub, J. M. 105
Shannessy (Shonnessy), James 86-95
Shaver, John 85
Shaw, A. C. R. 28-32
Shaw, F. T. 97
Shaw, G. A. 105
Shaw, G. R. 79-87-107-131-141
Shaw, James 28
Shaw, James P. 87-90
Shaw, John A. 45-83-114
Shaw, J. M. 85-105
Shaw, L. 87
Shearer, David 90
Sheelrn (Sherwin), Miles .. 84-119-142
Sheff, David 146
Shelby, J. C. 150
Shellberg, A. ..... Ap. 2
Shelly, J. M. 39-45
Shepherd, S. H. 163
Sherman, D. C. 91-114
Sherman, Frank (F. E.)..... 135-157
Sherman, J. F. 81
Sherman, W. A. 84-93
Shipley, L. S. 50-52-81
Shipley, H. W. 33-103-151-Ap. 2
Shipley, J. W. 94-105
Shipley, M. H. 83
Shipley, W. J. 36-85
Shockley, A. S. 100
Shook, John S. 103
Shore, J. L. 83
Short, G. W. 52-122-149
Short, R. N. (R. V.) 39-Ap. 2
Short, William 45
Showers, Wm. E..... 51-53-72-78-94
Shown, L. F. 120-142
Shulderman, H. J. 94
Shulderman, P. H. 94
Shulze, B. 26
Shumaker (Shoemaker), A. J. .. 104
154.
Shupe, John H. 46-47-81
142-149-Ap. 1.
Shurtleff, F. N. 43-44-45-48-49
Shurtleff, O. G. 19-43
Shutrum, George 51 Ap. 2
Shutt, E. M. 88-97-108
Sibley, R. P. 86
Sibray, H. G. 78-79-106
Sichel, E. 113-116-120
Sichel, I. 85-93-145-148
Sichel, Sig. 77-85-94
Siemens, J. W. 142
Siegmund, J. C. 83-91-129-154
Silver, C. S. 35
Silverstone, Julius 48
Simeral, C. J. 91-104-154
Simeral, W. L. 52-83-154
Simms, F. J. 94
Simmons, G. 154
Simmons, J. D. 129-154
Simmons, J. H. 41
Simon, Joseph . 17-19-20-40-42-45-44-45
46-47-48-51-53-79-85-114-116-131-155
Ap. 1.
Simons, W. J. 45
Simonton, E. M. 50
Simpson, Benj. 28-32-37-Ap. 2
Simpson, Chas. 113
Simpson, David 36-51-Ap. 2
Simpson, George (Geo. F.) . 38-45-46
Simpson, John 159
Simpson, J. W. 77
Simpson, R. H. 87-107
Simpson, R. L. 94
Simpson, W. R. 40-42-43
Simpton, W. B. 143
Sinclair, Walter 49-50-52
113-115-120-144-Ap. 1.
Sine, E. P. 69
Sinnott, B. M. 73
Sinnott, J. F. 90
Sinnott, N. B. 44-45-47-48-50-51
Sinnott, P. B. 69-70-79-86-96-100
Sinnott, William 94
Sisson, W. A. 97
Skaife, M. A. 91
Skidmore, J. H. 41
Skidmore, S. G. 39
Skiff, Mark S. 114-129
Skinner, A. A. 30-31
Skinner, W. W. 39-46
Slaughter, G. F. (J. F.) .. 103-123-150
Sliker, J. M. 101

Digitized by Google

Slocum, George 34
Slocum, H. C. 81
Small, W. J. 40
Smead, Wallace (W. W.) .....94-105 116-130.
Smith, A. A. 31
Smith, A. J. 47
Smith, A. L. 109
Smith, A. M. 36-39-41
Smith, A. M., jr., ... 95-141
Smith, B. F. 87-89-95-101
Smith, B. M. 51-86-95
Smith, C. 42
Smith, Charles 53-86-94
Smith, Charles 84-92
Smith, Clark 53-78
Smith, Cyrus 84-159
Smith, C. B. 81-89-Ap. 2
Smith, C. M. 49
Smith, C. S. 158
Smith, David (D.) 30-43-92-Ap. 2
Smith, D. W. 83-104
Smith, E. 19
Smith, E. L. ..... 17-19-44 48-70-100-114-116-140-Ap. 2.
Smith, F. C., jr., ... 91
Smith, F. P. 113
Smith, F. R. ..... Ap. 2
Smith, F. S. 92
Smith, George 157
Smith, George L. (George) .. 79-159
Smith, G. S. 109
Smith, G. W. 44-49-109
Smith, Harvey J. 96
Smith, Henry 38-41-44-Ap. 2
Smith, Henry E. ... 52-76-81-89-99-147
Smith, Hiram ..... 16-18-30 31-32-35-36-38-42-154-166.
Smith, H. C. 31-86-142
Smith, H. H. 51
Smith, H. M. 49
Smith, H. W. 83
Smith, Isaac 30-36-43
Smith, I. Henry 86
Smith, J. L. ..... Ap. 2
Smith, Ira S. 51-83-Ap. 2
Smith, Jasper 156-Ap. 2
Smith, John 29-32-40-Ap. 2
Smith, J. A. 28
Smith, James A. 38
Smith, James M. 31
Smith, J. C. 77-83-84
Smith, J. D. 21
Smith, J. E. 41
Smith, John H. 48-79-95-96
Smith, J. L. 44
Smith, J. N. 51-76-82-91-99
Smith, John R. 36-38-45-51-52
Smith, J. T. 152
Smith, John U. (J. N.) 85-94
Smith, Lester B. 114-145
Smith, L. C. 78
Smith, L. P. 115-126
Smith, L. T. 52
Smith, M. G. 82
Smith, M. S. 91
Smith, M. V. 150
Smith, Robert 28
Smith, R. D. 21
Smith, Robert G. 51-81-90 113-124-Ap. 2
Smith, Robert V. 86
Smith, Stephen (S.) 36-38-40 0-104-154-Ap. 2
Smith, Seneca 53
Smith, S. A. 40-42
Smith, S. H. 31-Ap. 1
Smith, S. M. 32
Smith, S. P. 41
Smith, T. 96
Smith, Thomas 36-37-41
Smith, T. Elliott 150
Smith, T. F. 48-82
Smith, Walter 142
Smith, Webster 82
Smith, William 36-52-156-Ap. 2
Smith, W. D. 83
Smith, W. D. L. F. 120-152
Smith, W. E. 154
Smith, W. F. 33
Smith, W. H. 45-83-85-101-155
Smith, W. J. 155
Smith, W. K. 153
Smyth, J. W. 155
Snider, Andrew (A.) ..... 20-21-49 113-115-Ap. 2.
Snider, A. J. 145
Snider, C. U. 20-52-125-144-152
Snodgrass, W. J. ..... 18-19-20 37-38-39-40-44-45.
Snow, E. J. 107
Snow, T. N. 143
Snyder, A. N. 88
Snyder, A. R. 50
Snyder, A. V. R. 83-92-138-161
Snyder, H. A. 82
Snyder, M. J. 81
Soesby, J. A. (J. S.) 88-108-137
Somers, (Summers), John M. .. 82-86 96-140.
Sommerville, Charles 45
Sommerville, E. J. .. 44-45-51-135-157
Sommerville, F. B. 120-148
Sommerville, John 53
Sonnerman, H. G. 114
Sonnes, Peter 87
Sorenson, George 85-106-132
Souther, J. W. 16
Southwick, F. B. (T. B.) 82-91
Spadone, J. H. 41
Sparks, J. G. 31
Sparrow, J. A. 51-52
Spaulding, Chas. K. 92
Spaulding, J. W. 83
Spaulding, W. W. 38-39-47-49
Speaks, J. M. 153
Spedden, R. R. 19-37
Spellman, D. 146
Spence, L. P. 158
Spencer, E. W. 86-95
Spencer, F. M. ..... Ap. 2
Spencer, John J. 19-20-48
Spencer, J. O. 46-49-142
Spencer, J. R. 39
Spencer, S. C. 86-95
Spencer, W. H. 42
Sperrier, W. E. 144
Spicknall, J. W. 105
Spofford, Milton 148
Spicknall, J. W. 85
Spillman, T. 106
Splawn, J. B. 109
Spores, Henry 48
Sprague, Charles 78-86-94
Sprague, C. P. 30
Springer, E. F. 87
Springer, H. B. 51-89
Squire, C. F. 95
Staats, Stephen 33
Staats, W. H. 158
Stacey, Fred 128
Stacey, S. P. 117-116-128-151
Stafford, B. A. 52-80-142
Stafford, J. M. 152-Ap. 2
Stafford, William 45
Stahl, B. E. 151
Stahl, J. H. 35
Staley, E. P. 107
Staley, W. D. 47
Standish, John 127-153
Stanford, E. D. 109
Stanislosky, H. 77
Stanley, Calvin ..... 84-92-109 138-141-155-Ap. 2.
Stanley, F. S. ..... 51-53-87 96-136-141-158.

Digitized by Google

Stanley, J. H. 46-79-83-92
Stanley, W. J. 37
Stansell, W. R. 135-157
Stanton, B. ..... Ap. 2
Staples, E. P. 88-154
Starkweather, W. A. 34-35-36
Aps. 1-2.
Starr, A. M. 28-32-33-87-95
Starr, M. T. (Miles) 50-52-118
146-Ap. 2.
Staub, R. R. 100
Stauff, Alexander 122-140
Stearns, A. F. 81
Stearns, D. S. 86
Stearns, D. W. 19-37-43-Ap. 1
Stearns, G. J. 49-50
Stearns, J. O. 82-104
Stearns, L. B. 56-Ap. 2
Stearns, L. O. 20-37-43-44
Stearns, M. N. 30
Stearns, O. A. ..... 40-41. Ap. 2
Steel, D. S. 49
Steel, Geo. A. .. 19-20-39-40-42-43-44-45
47-48-53-86-94-114-116-Ap. 1.
Steel, W. B. 96-106
Steel, W. G. 69-77
Steen, Fred 157
Steen, William 157
Steen, W. M. 47-50
Steffen, E. C. 84-100-146
Stein, S. 92
Steiner, Jacob 151
Steiner, Lee 78-82
Steiwer, John (J. F.) 83-91
Steiwer, W. W. 49-51-52
113-116-122-144-149-Ap. 1.
Stemme, E. J. W. 39
Stephens, Jiles 107
Stephens, J. S. 141
Stephens, L. S. 143
Stephens, T. A. 49-56-57-79
Stepp (Stipp), Thal. S. 113-147
Sterling, M. 41
Sterrett, S. B. 52
Stevens, A. 18-38-39-Ap. 2
Stevens, E. O. 77
Stevens, J. G. 108
Stevens, John H. 18
Stevens (Stephens), William (W.
M.) 92-109-158
Stevenson, James 150
Stevenson, J. G. 82-115
Stevenson, W. H. 87
Stewart, A. B. 36-94
Stewart, B. A. (Al.) 81-149
Stewart, C. E. 115
Stewart, D. C. 40
Stewart, D. F. 93-129
Stewart, D. S. 92
Stewart, Ell 38
Stewart, E. E. 113
Stewart, F. 146
Stewart, Frank A. 49-Ap. 2
Stewart, F. G. 94
Stewart, F. M. 122-142-151
Stewart, H. B. 143
Stewart, J. H. 81
Stewart, J. T. 72-Ap. 2
Stewart, J. W. 46
Stewart, R. J. 86
Stewart, William 152
Stewart, Wm. J. 104
Stillwell, Gilford 92
Stillwell, William (W. D.-W.
F.-W. T.) 19-38-45-Ap. 2
Stimpson, J. U. (T. U.) 86-94
Stine, J. H. 46
Stinson, Louis 115
Stipe, J. R. 94-144
Stith, J. F. 142-151
Stitt, Geo. W. 53-84-92-115-138
Stitzel, Jacob 34-35
Stockman, W. J. 157
Stoddard, Joseph 87-108
Stone, Henry 82
Stone, H. S. 34
Stone, M. B. 148
Stone, S. L. 85-94
Stone, William 147
Stores, J. T. 38
Storey, F. H. 62
Storey, W. A. 85-105
Story, F. H. 159
Story, Geo. L. 146-147
Story, Geo. L. 36-45-47
48-49-53-85-94-105-Ap. 2.
Stott, J. M. 34-94
Stott, J. S. 154
Stott, Ralelgh ... 49-51-53-56-57-114-116
Stott, S. R. 49
Stott, Thomas ..... Ap. 2
Stouffer, Dan P. 83
Stouffer, Jonathan 40-Ap. 2
Stout, Frank 159
Stout, J. F. 108
Stout, Lansing 95-105
Stowe, W. H. 101
Stowell, A. W. 41
Stowell, George 86
Strache, L. 106
Strain, C. P. 83
Strang, R. L. 91
Strange, H. S. 78-143
Strange, J. W. 45-46-47
Stratton, H. C. 114-116
Stratton, H. F. ..... Ap. 2
Stratton, J. A. 36
Stratton, M. A. 47
Stratton, R. E. 32-56
Strickland, P. G. 136-157
Stripp, John 18
Strobel, F. 96
Strohacker, A. J. 81-90-124
Strong, C. J. 107
Stroud, G. M. 38
Strowbridge, Geo. H. 86-131-144
Strowbridge, J. A. .. 45-77-86-95-Ap. 2
Strowbridge, J. A., Jr., ... 87
Strowbridge, J. M. 36
Struble, T. T. 87
Stuart, R. J. 95
Studley, S. J. 152
Stump, J. B. 38-47
Sturgis, R. 84
Sturgis, S. P. 53
Suitor, R. A. (R.) 115-133-156
Sullivan, A. 158
Sullivan, L. M. 87-95
Sullivan, P. C. 34-35-37-40
Summers, James 69
Summers, Owen 47-49-79
86-96-Ap. 2.
Supernant, F. H. 147
Sutherland, J. U. 126-152
Sutton, Walter 26-47-52-148-Ap. 2
Swackhamer, S. O. (S. G.) 48-51
96-114-116-136.
Swafford, J. L. 81-89-118-147
Swager, J. H. 142
Swan, J. J. 77
Swank, G. W. 51-79
Swart, Harry W. 135-157
Swart, J. H. 135-157
Swart, W., sr. 157
Sweeting, Geo. W. 72-79-105
Sweitzer, D. M. 150
Swetland, L. Q. 71-72-73
77-85-94-100-105-131.
Swick, M. 118-146
Swift, John M. 17-20-42-44
Tabor, J. W. 85-150
Tait, John 82
Talbert, C. O. 157
Tamlesie, J. P. 83-115-137
Tanch, J. E. 114-138
Tanner, Albert H. .. 44-47-48-49-51-57
59-87-95-114-116-132-141-Ap. 2.

Digitized by Google

Tarpley, H. C. 154
Tarpley, L. H. 79-96-131-144
Tate, Joseph P. ..... Ap. 2
Tatum, George 38
Taylor, A. 35
Taylor, Calous 79
Taylor, Christopher 37-41
Taylor, D. B. 83
Taylor, D. H. 31
Taylor, E. A. 45
Taylor, E. E. ..... Ap. 2
Taylor, Frank J. .. 19-41-42-43-52-56-76
84-93-100-101-113-116-Ap. 2
Taylor, Henry (H.) 39-95
Taylor, H. J. 153
Taylor, James (Jay) 30-31-34-35
Taylor, J. A. 35-Ap. 2
Taylor, J. J. 41
Taylor, John L. 152
Taylor, Robert 77-81-90-150
Taylor, S. P. 31
Taylor, T. C. 87-141
Taylor, W. A. 83-104
Taylor, W. B. 87-95
Taylor, W. S. 49
Tedford, D. C. 45
Telfer, G. F. 82
Telfer, W. G. 48
Temple, W. K. 44
Templeton, A. M. 82-90-153
Templeton, Fred 90
Templeton, W. A. 82-127-Ap. 2
Tenbrook, A. 41
Terrell, G. P. (I. P.) 83-91-142
Terry, Chester N. 28-32-38
Terry, W. K. 78
Terry, W. W. 49-51-72-96
Terwilliger, H. 91
Terwilliger, James (J.) 36-41
Terwilliger, J. M. 94
Thatcher, H. M. 24
Thayer, A. J. 32-57
Therkelsen, L. ..... Ap. 2
Therson (Thorson), J. B. . 114-116-136
Thielsen, H. B. 83-107
Thing, D. H. (H. D.) 50-81
Thing, Geo. H. 77
Thomas, D. H. 92-108-137
Thomas, E. N. ... 36-40-41-48-83-92-108
Thomas, H. J. 147
Thomas, J. 84
Thomas, Joseph 87
Thomas, J. A. 46-102-Ap. 2
Thomas, J. W. 46-89
Thomas, R. 86-79-91
Thomas, T. H. 81-100-115-118-146
Thomas, T. H. 85
Thomas, W. E. 86-95-141-Ap. 2
Thompson, A. A. (Alex.) ... 36-Ap. 2
Thompson, D. M. 40
Thompson, D. P. .. 17-19-28-34-37-53-55
79-87-96-114-116-132-149-168
Aps. 1-2.
Thompson, E. 142
Thompson, E. H. 87-95-Ap. 2
Thompson, E. P. 49-51
Thompson, George (G. M.) . 77-96-148
Thompson, H. Y. 38-44
Thompson, J. 39-78
Thompson, J. J. 142
Thompson, J. B. 82
Thompson, J. L. 77
Thompson, J. R. C. 92-106-141
Thompson, L. S. 33
Thompson, M. D. 142
Thompson, M. E. 79
Thompson, M. H. 44
Thompson, R. N. 48-153
Thompson, T. M. 28
Thompson, William 89
Thorn, Joel 39
Thornburg, Grant 85-123
Thornbury, C. N. 39-40-Ap. 2
Thornton, E. H. 94-131
Thornton, H. ..... Ap. 2
Thornton, J. Q. ..... Ap. 2
Thorp, G. J. 95
Thorp, T. J. 81-108
Thorson, J. B. 96
Thunander, Frank 49
Thurman, A. M. 153
Thurman, J. G. 146
Thurman, J. M. 153
Thurston, Geo. H. 48-49
Tibbetts, G. 39-41-Ap. 2
Tichenor, W. 32
Tietman, Paul 105
Tigard, C. F. (Charles) 51-84-109
115-137-Ap. 2
Tigard, H. B. 92-105
Tigard, Sumner 92
Tindall, James 153
Tingle, H. B. (H.) 92-102-119
Tims, C. H. 85
Titus, J. G. 143
Todd, A. B. 81
Todd, A. P. 81
Todd, J. D. 34
Todd, T. G. 43-142
Toevs, F. F. 104-129
Tolman, James C. 16-39-40
41-48-55-70-100-166.
Tomlinson (Tombleson), C. E. 88-108
Tomlinson (Tomlison), S. 83-104
Tomlinson, U. P. 95
Tomlinson, W. S. 113-118-146
Tompkins, F. 96
Tompkins, Leonard (L.) 89-109
Tompkins, O. P. (O.) 17-19-41-42
Toms, J. M. 151
Toner, A. F. (F. A.) 91-156
Tongue, Thos. H. ... 17-20-21-39-47-48
49-50-51-52-53-74-75-76-78-79-83
92-99-100-114-137-140-Ap. 1.
Tonningsen, C. 125-142
Tooze, C. J. 81
Tooze, Walter L. 75-81-83-88-89-90
Topelman (Toepleman), F. A. 89-118
Topping, G. P. (Grant) 102-120-150
Totten, C. P. 149
Tower, C. W. .. 19-21-40-41-42-46-50-52
Townley, W. J. 50-51-53-136-158
Townsend, R. H. (R. M.) .. 85-94-131
Townsend, T. 41
Tozler, C. T. ..... Ap. 2
Tracy, James, M. 81-101-115
118-147-Ap. 2
Train, S. S. 48
Trask, L. C. 149
Trask, William 128-153
Travers, L. R. 109
Travis, H. S. 92-109
Tribou, George F. 42-45
Truax, H. L. 10
True, C. 83-137-150
Trullinger, D. P. 47-115-138
139-159-Ap. 2
Trullinger, Fred 143
Trullinger, G. J. 40-43
Trullinger, J. C. ..... Ap. 2
Truitt, Warren 17-20-45-46-48-93
Tucker, A. 48
Tucker, G. B. 141
Tucker, Thomas 37-42-44-48-64
Tucker, William 47
Tufts, J. A. 119-147
Tully, James 158
Turner, A. F. (Alvin) 96-157
Turner, A. L. 55
Turner, E. 32
Turner, G. H. 45
Turner, H. S. ..... Ap. 2
Turner, Jacob 95
Turner, Otis 94
Turner, William M. 18-38-38-39
Tuttle, B. B. 69-87-96

Digitized by Google

Tuttle, Jay 20-41-49-84-93
Tweedale, W. C. 49-127
Tycer, L. B. 82
Tyson, George 38
Tyson, H. 48
Tyson, R. H. 19-38-42
43-137-Aps. 1-2.
Tyler, John 101
Umstead, Samuel 90
Underwood, D. C. 18-31-35-34
Underwood, J. B. (J. R.) 18-33-33
Ap. 2.
Underwood, W. ..... Ap. 1
Upton, J. B. 95
Upton, W. W. 34-56-Ap. 2
Urle, J. H. (John) 85-101
Uzafovage, C. 36
Vader, H. W. 153
Vanator, A. 51
Vance, John 154
VanCleve, Coll 38-47
Van Curen, John 147
Vanderhoof, George 128-154
Vanderpool, W. L. 158
Vanderwert, W. P. 120-148
Vandever, W. H. 31-153
Vanduyn, J. M. (I.-J.) 39-41-47
83-91-114-133.
Van Dyke, S. D. 37
Vandyne, Chas. J. 158
Van Gorder, D. C. 91
Van Houten, B. C. 16-40-41
Vannuys, Charles 91-129
Van Scoy, Thomas 85
Van Slyck, E. M. 20-21-50
52-77-84-85-93-144-145.
Van Vrankin, E. 48-77-82
Van Winkle, J. A. 90
Varney, J. A. 48-50-78
Vaughan, B. F. 143
Vaughan, J. W. 53-68-85-105
Vaughn, A. S. 92
Vaughn, H. E. 86
Vaughn, J. M. 20-22-85
94-103-144-145-150.
Vaughn, J. S. 38-115
Vaughn, Thomas J. (F. J.) 35-38
39-140.
Vawter, W. L. 20-21-49
51-52-81-90-124-150-151.
Veasey, E. J. 39
Veazie, A. L. 95
Veness (Vaness) J. A. 83-91-107
115-133-141-156.
Venner, J. F. 82-115-127-153
Vertress, J. R. 153
Vlerick, Harry 96
Vlerick, L. 83
Vincent, F. A. 43
Vincent, H. W. 41
Vincent, John 43-125
Vinson, John S. 31-50-79-135
Vinton, G. H. 109-139-159
Vinton, W. T. 92-111-158
Volkman, C. H. 45
Von Helm, H. (A.) 119-147
Voorhees, Jacob .19-41-42-45-115-Ap. 1
Vorpahl, H. A. 89-118
Vreeland, T. W. 79-86-95-105
Vroomin, C. 124-151
Wade, B. M. 33
Wade, F. M. 47-153
Wade, M. A. 154
Wade, Owen 33-36-Ap. 2
Wade, Sherman 83
Wade, W. L. 41-129-154
Wadsworth, F. M. ..... Ap. 2
Waggoner, Geo. A. 49-50-81
89-118-142-146-Ap. 2.
Waggoner, G. W. 21
Wagner, Fred 146
Wagner, F. D. 81-162
Wagner, Henry 114-116-141
Wagner, Jacob ..... Ap. 1
Wagner, T. D. 77
Wagoner, Chas. 147
Walt, J. K. 42-Aps. 1-2
Walte, E. M. 95
Walte, W. L. 45
Wakefield, D. W. 49-86-114-116
Wakefield, L. H. 31-33-Ap. 2
Wakeman, Chas. 148
Wakeman, M. S. 124-151
Waldo, J. B. 56-Ap. 2
Waldo, William 114-115-129-Ap. 1
Waldron, H. A. 89-100-119
Waldron, John 38
Waldron, J. L. 100
Walker, A. S. 82-90
Walker, C. O. 77
Walker, E. C. 84
Walker, E. F. ..... Ap. 2
Walker, F. P. 95
Walker, Isaac 59
Walker, J. E. 153
Walker, J. G. 103
Walker, Leonard 104
Walker, Robert 20-21-45
47-49-50-52-102-120-140.
Walker, R. W. 93
Walker, Thomas. 94
Walker, W. R. 69-77-78
Wall, J. L. 53
Wallace, A. 72
Wallace, E. J. 95
Waller, A. F. 28
Wallihan, Geo. P. 86-105
Walling, A. G. 38-69
Walling, Jesse 29-38
Waln, A. T. 129-154
Walsh, E. F. 52-149
Walters, J. M. 42
Waltson, D. L. Jr. 52
Wanderly (Wenderly-Wonderly)
O. E. 84-93-102-119
Wann, T. W. 133-156
Ward, Anthony 41
Ward, A. W. 159
Ward, B. L. 142
Ward, E. M. 100
Ward, F. H. 42-43-46-49
Ward, G. R. 34
Ward, H. A. 154
Ward, John 142
Ward, John F. 114-116-155
Ward, Peter H. 79-86-94
Ward, W. Scott 44-45-48
Wardell, James 34
Ware, Joel 31
Warner, A. 34-40-43
Warner, C. A. 153
Warner, E. M. 94
Warnock, Fred 83
Warren, D. K. 19-40-52-Ap. 1
Warren, Emma 143
Warren, F. M. 33-131
Warren, Henry 17-33-34
42-167-Aps. 1-2.
Warren, H. L. 93-102-147-148
Warren, James 34
Warren, J. F. 47
Warren, Miles 134-156
Warren, R. A. 85
Warren, R. D. 95
Warren, Dr. W. 16-30-31
Warren, William 47
Warren, W. C. 32
Warren, W. L. 84-92-139
Warren, W. O. 53-157
Washburne, B. A. 90-103
Washburne, C. H. 77
Washburne, C. W. 38-41-42
43-45-51-90-126-Ap. 2.
Washburne, Geo. S. ... 46-48-69-70-100
Washburne, W. C. 123
Washington, William 79

Digitized by Google

Wasserman, P. ..... Ap. 2
Wasson, J. 41
Waterford, Gus . 72-79-86-95-96-106-132
Waterman, J. W. 150
Waters, A. W. (A.) 31-33-35
39-42-Ap. 1.
Waters, C. W. 108
Waters, E. B. 150
Waters, F. W. 142
Waters, John 133-156
Waters, J. M. 44-104
Waters, W. H. H. 44
Waters, W. S. 91-142
Watkins, George 45-56-Ap. 1
Watkins, Geo. E. 39-56-86-143
Watkins, James H. 89
Watkins, Wm. H. 17-32-38-40
Watrous (Watrus), L. M. 48-87
Watson, B. F. 18
Watson, C. B. 17-19-42
49-57-81-90-124.
Watson, D. L. 19-36-37-52-113-148
Watson, E. B. 37-56-57
Watson, G. T. 94
Watson, J. 78
Watson, James F. (James) ..30-31-32
34-37-39-49-56-57-Aps. 1-2.
Watson, J. Frank 45-132
Watson, J. L. 50
Watson, J. M. 46-50
Watson, J. N. 86-125-152
Watson, J. S. 19
Watson, J. W. 79
Watson, W. P. 19-40
Watt, A. B. 92
Watt (Watts), A. S. 35-Ap. 1
Watts, Alexander 19-39
Watts, B. M. 36
Watts, C. W. 82-90
Watts, J. G. 85-102-103-148
Watts, J. W. 17-18-19
31-37-40-42-47-69-Ap. 1.
Watts, T. C. 148
Watts, W. T. 93-102
Weatherby, C. P. 87-95-105
Weatherly, H. 149
Weaver, C. W. 49
Weaver, Ed. 149
Weaver, J. J. 83
Weaver, J. M. 142
Webb, I. A. 90
Webb, H. T. ..... Ap. 2
Webber, H. 41-86
Webber, W. W. 141-146
Webdell, S. D. 150
Weber, Fred 99
Webert, Louis 82-104-134
Webster, E. A. 87
Webster, Gaines (G.) 40-Ap. 1
Webster, Lionel R. 55-56-90-91
Weed, Judson 101-142-Ap. 2
Weeks, R. 49
Weidler, Guy M. 61
Weidler, Milton W. 83
Welch (Welsh), C. H. 78-79
Welch, D. H. 93
Welch, G. F. 101
Welch, H. U. (H.) 87-95
Welch, Jas. W. (James) 18-20-49
77-81-93-Ap. 2.
Welch, William 147
Welch, W. H. 87-95
Wells, Aaron 83-137
Wells, C. P. 135
Wells, G. A. 155
Wells, Harry L. 20-65-74
75-76-78-80-88-99-100.
Wells, W. C. 148
Wells, W. L. (William) . 53-83-107-142
Wenner, C. S. 85
Werlein, Albert 87-95-107
Werlein, Edward 86-94-105-131
West, John 37-Ap. 2
West, W. H. 106
West, W. T. 156
West, W. W. 39
Wetzler, John E. (Welzler, John
Jr.) 81-89
Whalley, J. T. 95-131
Whalley, J. W. 35-Ap. 2
Whealdon, N. 46
Wheat, N. P. 107
Wheeler, A. 90
Wheeler, A. C. 90
Wheeler, Chas. A. 85
Wheeler, C. H. 142
Wheeler, D. H. 128-153
Wheeler, E. E. 36
Wheeler, H. C. 152
Wheeler, J. A. 83-91-114-133
Wheeler, J. L. 45
Wheeler, J. N. 87-144
Wheeler, M. 102-148
Wheeler, S. 57
Wherrity, H. J. 93-101
Whetstone, N. S. 94
Whidden, Geo. R. 86-94-105-144
Whipp, J. C. 52-124-151
Whipple, E. W. 46-48
Whipple, W. H. 143
White, Alexander (A.) 19-42
White, A. T. 142
White, Daniel 82
White, E. D. 114-116-131
White, E. L. E. 86-94-163
White, E. M. (Milton).... 19-36-37-41
White, E. N. 45
White, Frank 150
White, G. F. (George) 107-133
White, Harry 106
White, J. A. 46
White, J. D. 86
White, J. R. 46
White, J. S. 36-Ap. 2
White, Martin 93-102-143
White, M. J. 48
White, S. 18-35
White, S. F. 95-105
White, Virgil 152
White, Walter F. 114-116-143
White, W. R. 42
White, W. T. 148-149
Whiteside, J. W. 52
Whitney, C. H. 44-143
Whitney, E. 106
Whitney, George 52
Whitney, M. T. 153
Whitney, J. R. 82-90-127-162
Whitney, R. A. 86
Whitson, B. F. 36
Whitson, W. C. 33-34-35
Whitten, M. B. (B.) . 34-35-36-37-44-56
Whitwell, W. 68
Wicks, Edward 38
Wilbern (Wilbur) Henry W. 52
81-101.
Wilbur, A. C. ..... Ap. 2
Wilbur, E. J. 157
Wilbur, Jones 31
Wilbur, J. H. 32
Wilburn, Silas 93
Wilcox, C. B. ..... Ap. 2
Wilcox, Davis (David) 93-109-113
116-117-146.
Wilcox, F. E. 135-157
Wilcox, George 143
Wilcox, H. W. 107
Wilcox, J. 109
Wilcox, John D. 44-45-134
Wilcox, J. D. 53-87-114-116-145-158
Wilcox, J. F. 109
Wilcox, R. ..... Ap. 2
Wilcox, W. F. 93
Wiley, C. B. 156
Wiley, W. V. 78-79-83-92
Wilkes, E. 143

Digitized by Google

Wilkins (Wilkinson), Charles 114
116-135-157.
Wilkins, F. M. 51-52-90
Wilkins, Jasper . 42-43-45-46-126-Ap. 2
Wilkins, M. 33-49-Ap. 2
Wilkinson, Jas 118-148
Wilkinson, W. J. 87
Will, Henry ..... Ap. 2
Will, W. H. ..... Ap. 2
Willard, J. B. (T. B.) 35-42
Willets, T. F. 113-115
Willey, S. B. 53
Williams, B. C. 72
Williams, C. A. 36-38-39-41
Williams, C. C. 81
Williams, C. O. T. 21-52-Ap. 1
Williams, E. 28-32-147
Williams, Ed. 115-146
Williams, E. B. 47-48
Williams, E. D. 104
Williams, George 42-96-157
Williams, Geo. H. 18-28-32
47-48-49-54-113-114-115-116-131.
Williams, J. A. 146
Williams, J. M. 90
Williams, Richard 17-94-166-167
Williams, S. R. 152
Williamson, C. S. 109
Williamson, James 77
Williamson, J. N. 85-142-Ap. 2
Williamson, J. T. 157
Willis, Guy G. 85-96-106
Willis, J. F. 85-94
Willis, P. L. 34-36-49
85-94-114-116-165-Ap. 1.
Willis, Wm. R. 34-35-36-37-81
Wills, A. N. 106
Wills (Willis), S. D. 87-95
Wills (Willis) W. C. 56-85-93-102
Wilmarth, Frank 122-151
Wilmot, R. P. 69
Wilmot, W. H. 94-105
Wilson, Arthur 143
Wilson, A. A. 89-101
Wilson, A. B. 45
Wilson, A. J. 133-156
Wilson, A. P. 156
Wilson, B. W. 19-37-41
Wilson, Campbell 163
Wilson, Charles 83-96-115-159
Wilson, C. D. 147
Wilson, Edward 33
Wilson, Fred W. 88-97-108
Wilson, H. J. 95
Wilson, Jared 148
Wilson, Jas. A. 34-46-48-49
Wilson, Jas. A. 21-76-82
90-100-115-127-145.
Wilson, Jas. A. 92
Wilson, John ..... Ap. 2
Wilson, Joseph G. 17-33-34
35-56-57-166.
Wilson, J. H. 50
Wilson, John L. 82
Wilson, J. K. 135-157
Wilson, John Q. 91-Ap. 2
Wilson, S. F. 43
Wilson, W. H. 36-48-57-88-97
Wilson, W. M. 18-37
Winant, J. J. 59
Winchester, J. S. 95
Winchester, T. D. 32
Windom, L. C. 93
Winegar, F. ..... Ap. 2
Wines, W. S. 136-157
Wing, A. H. 147
Wing, J. F. 95-106
Wingate, Geo W. 46-50-56-78
Winn, C. B. 77-82-104-127
Winn, J. J. 126-152
Winslow, H. H 92-142
Winston, James ..... Ap. 2
Wintermeler, A. 150

Winters, John 106
Winters, John 50-51-83-92-109-137
Winton, F. D. 84-93
Wintzengerode, C. V. ..... Ap. 2
Wise, J. M. 107
Wise, W. A. 78
Wiser, E. J. 92
Wishart, G. R. 158
Wissinger, O. 101
Witham, A. M. 33-35-36
37-44-46-Aps. 1-2.
Witherell, A. 33
Witherell, A. W. 44-45-47
48-51-53-86-94-114-116-131-155.
Witherow, J. A. 133-156
Withrow, Charles 142
Witt, J. V. R. 31
Witt, L. H. 78-92-127
Witzell, B. A. 36-44-Ap. 2
Witzel, R. 155
Wochatz, L. 77
Wolcott, Chas. E. 81-103-113-163
Wolf, Adolph 83
Wolfer, Henry 147
Wolfer, J. H. 89
Wolfinger, J. F. 34
Wolford, D. 34
Wolverton, Chas. E. 17-20-46
48-49-51-56-57.
Wolverton, O. A. 133-156
Wonderly (See Wanderly).
Wood, C. E. 87
Wood, F. D. 41
Wood, J. H. 35
Wood (Woods), L. M. (L. N.) .. 123
143-156.
Wood, L. S. 95-157
Wood, W. D. 78-158-159
Wood (Woods) W. H. ... 68-72-79-105
Wood, W. W. 102
Woodcock, A. C. 21-52-56
77-82-90-113-126-152.
Woodcock, M. S. (M.) 32-42-44
Wooden, H. S. 113-116
Woodin, A. B. 41
Woodruff, Delos .. 20-21-52-113-115-144
Woodruff, E. T. 149
Woodruff, R. A. (Robert) .. 50-52-149
Woodruff, Thos. H. 93-101
Woods, Caleb 21
Woods, E. M. 106
Woods, Geo. L. 17-24-30-48-55-57
Woods, L. N. 115
Woods (Wood), John 86-143-155
Woods, W. J. 93
Woodward, A. S. 107
Woodward (Woodard), C. H. ... 144
Woodward, E. 20-46-52-Ap. 1
Woodward (Woodworth), E. H. . 45
47-48-84-92-138-Ap. 2.
Woodward, S. L. . 49-77-96-114-116-144
Woodward, Tyler ... 86-94-114-116-131
Worcester, J. J. ..... Ap. 2
Workman, Henry S. (H. J.) .. 82-91
Worley, Fred 100
Worsley, B. S. 50-84
Worthington, C. 156
Worthington, P. A. 21-50-51
53-96-107.
Wortley, J. T. 39
Wortman, Jacob 138
Wray, James 94
Wright, A. M. 77
Wright, C. F. 143
Wright, George 40
Wright, James 40
Wright, J. A. 87-96-108-136-Ap. 2
Wright, John G. 19-39-91-Ap. 2
Wright, J. L. 51
Wright, J. W. 89-122-149
Wright, O. H. (Oren) 101-113-119
Wright, R. C. 71-72-77-86-91-105
Wright, Thomas 47

Digitized by Google

Wright, Wm. P. 19-40-42
Wright, W. T. .... 41-42-43-44-45-51-53 96-114-116-136-140-157.
Wrightman, F. T. 142
Wrisley, J. B. (J. W.) 33-36-37
Wyatt, E. C. 31
Wyatt, Ell F. 127-153
Wyatt, J. R. 46
Wyatt, J. R. 20-52-77-82-90-127-153
Wykhoff, Henry 18
Wyllie, William 150
Wythecombe (Withycombe), Jas. 115 137-145.
Yantis, Jas. A. 42-57
Yates, Chris. P. 51-53-84-92-Ap. 2
Yates, J. Fred 113-118-146
Yates, Joseph 113
Yates, L. E. (S. E.) .. 107-114-116-135
Yates, W. E. 81-89-100-118-140
Yennie, R. C. 95
Yeoman, J. E. 115
Yoakum, Allen 114
Yocum (Yoakum), J. F. 53-133
Yocum, O. C. 88
Yoder, A. J. 113-147
Yoder, D. W. 82
Yoder, William 89
Yoran, S. M. ..... 45-46-48 49-51-113-126-140.
Yoran, W. C. 78-90-103
York, F. M. 84-138
Young, A. L. (A.) 86-94-156
Young, C. H. 153
Young, F. C. 106
Young, Fred W. 87-97
Young, G. W. 52-150
Young, Isaac 29
Young, James 95-114-116
Young, James T. 78
Young, John E. 85-92-94
Young, Joseph 96
Young, J. Q. A. 45-137
Young, S. A. 86-87
Young, T. G. 69-79-86
Young, William 143
Young, W. H. 84
Yulee, James 52
Zanklawsskey, H. 28
Zell, B. F. 148
Zellar, D. W. 144
Zeverly, J. H. 148
Ziegler, C. F. 101-118
Zimmerman, George 47
Zumwalt, A. J. ..... Ap. 2
Zumwalt, A. R. 148
Zumwalt, Bruce 89
Zumwalt, H. O. 107-133
Zumwalt, J. 93
Zurcher, J. 108

Digitized by Google

INDEX TO PORTRAITS.

Apperson, Hon. John T. 152
Baker, Col. E. D. .....Frontispiece
Ball, Chauncey 108
Beebe, Gen. Charles F. 182
Beekman, B. B. 70
Beekman, Hon. C. C. 12
Benson, Hon. Henry L. 158
Blackburn, Hon. D. R. N. 148
Blakesley, A. H. 196
Blowers, Hon. A. S. 176
Boothe, J. F. 184
Bristow, Hon. Darwin 192
Byers, W. S. 228
Cake, H. M. 88
Carey, Hon. Charles H. 72
Carson, Hon. J. C. 272
Church, J. M. 156
Cleeton, Hon. T. J. 124
Cliff, Dr. H. R. 124
Collins, J. L. 216
Cooper, Hon. James S. 118
Corbett, Hon. Henry W. 30
Cornelius, Hon. Thomas R. 16
Croasman, A. B. 128
Curtis, Hon. C. J. 236
Daniel, Samuel 146
Davey, Frank 78
Deady, Hon. Matthew P. 26
Deakins, W. F. 226
Dodd, Charles H. 114
Dodson, Dr. O. M. 112
Dolph, Hon. Cyrus A. 96
Dolph, Hon. Joseph N. 26
Driver, T. J. 252
Dryer, Thomas J. 34
Eakin, Hon. Robert 104
Earhart, Hon. Rockey P. 254
Ehlen, L. V. 122
Ellis, Hon. William R. 48
Elmore, Hon. Samuel 120
Eppinger, F. W. 244
Failing, Hon. Henry 30
Fox, Hon. John 180
Frank, Hon. George P. 144
Fulton, Hon. Charles W. 60
Gatch, Hon. Claud 74
Geer, Hon. T. T. 52
George, Hon. M. C. 44
Gibbs, Hon. Addison C. 6
Gilbert, Hon. A. N. 154
Giltner, Edmond C. 92
Goodnough, Charles 150
Greenleaf, Capt. R. S. 264
Gurdane, Hon. J. S. 256
Haines, E. W. 192
Hall, Hon. John H. 138
Hardman, D. F. 206
Hare, James W. 180
Harmon, C. E. 212
Harrington, G. W. 218
Hawley, Hon. J. H. 118
Hawson, S. G. 172
Henderson, W. G. 232
Hermann, Hon. Binger 46
Hiatt, J. G. 168
Hill, Hon. William Lair 34
Hirsch, Hon. Solomon 68
Hilts, J. M. 104
Houser, Zoeth 260
Howard, T. R. 180
Hubbard, Hon. W. C. 186
Hufford, Hon. W. S. 158
Hume, Hon. Peter 102
Hume, Hon. Wilson T. 128
Hurlburt, Thomas M. 146
Irvine, C. B. 48
Irwin, Hon. G. M. 136
Jayne, A. A. 84
Johns, Charles A. 112
Johns, James M. 172
Kapus, Hon. Wm. 200
Kelsay, A. M. 204
Kincaid, Hon. H. R. 120
Knight, John 186
Leasure, Hon. John C. 64
Leeds, Hon. W. H. 134
Livermore, Hon. Lot 142
Lord, Hon. William P. 20
Lotan, Hon. James 222
Maddock, Ell C. 152
Mallory, Hon. Rufus 40
Marsters, Hon. A. C. 102
Martin, William 260
Mason, Hon. W. S. 100
Mayger, George G. 268
Mays, Hon. F. P. 82
Mays, Hon. Robert 188
McBride, Hon. George W. 28
McBride, Hon. Thomas A. 92
McCornack, E. P. 126
McElroy, Hon. E. B. 280
McFeron, J. A. 240
McNary, L. A. 76
Meldrum, Henry 116
Metschan, Hon. Phil. 132
Miller, Dr. Byron E. 106
Mitchell, Hon. John H. 24
Moffett, James P. 138
Moody, Hon. Malcolm A. 86
Moody, Hon. Z. F. 14
Moore, Hon. W. H. 84
Moores, Hon. C. B. 174
Morcom, Elisha P. 248
Moreland, Hon. J. C. 276
Morris, P. G. 256
Mulkey, B. F. 198
Needham, Nathan 226
Newport, N. M. 206
Odell, Hon. W. H. 198
Paine, Dr. D. A. 154
Patterson, A. W. 162
Patterson, O. W. 162
Pittock, Henry L. 38
Plummer, H. B. 216
Pracht, Hon. Max 94
Rand, John L. 210
Riddell, H. H. 204
Scott, Harvey W. 36
Sears, George C. 166
Simon, Hon. Joseph 62
Smith, J. N. 122
Smith, Hon. Robert G. 196
Somers, John M. 148
Stanley, Hon. F. S. 268
Steel, Hon. George A. 178
Summers, Hon. Owen 98

Digitized by Google

Tanner, Hon. A. H. 98
Taylor, Hon. Frank J. 116
Taylor, Hon. T. C. 176
Thompson, Hon. David P. 18
Tolman, Hon. J. C. 10
Tongue, Hon. Thomas H. 50
Tooze, Walter L. 194
Vaughan, J. W. 190
Vinson, John S. 142
Watson, Hon. C. B. 94
Watts, Dr. J. W. 232
Wells, Harry L. 90
Weed, Hon. Judson 244
White, E. L. E. 222
Williams, Hon. George H. 32
Wilson, J. A. 80
Williams, Hon. Richard 42
Winchester, J. S. 184
Wolcott, C. E. 212
Woods, Hon. George L. 8
Woods, Dr. L. N. 198
Wyatt, Hon. J. R. 256
Yates, Hon. Chris. P. 248
Yates, W. E. 158

Digitized by Google

Digitized by Google

3 2044 019 956 408

Digitized by Google